Markets

Stocks: Higher, oils in demand. Bonds: Mixed, governments lower. Cotton: Higher. N.Y. Stocks, 2,260,000; bonds $3,200,000.

THE ATLANTA CONSTITUTION

For 89 Years the South's Standard Newspaper

Warm

Partly cloudy, warm and humid, scattered showers Tuesday and Wednesday; extremes predicted, 71, 92 Tuesday; 71-90 Wednesday; Monday's extremes were 69, 92.

VOL. LXXXIX, No. 26 | TEL. WA. 5050 | ATLANTA, GEORGIA, TUESDAY MORNING, JULY 17, 1956 | 32 PAGES | ★★★★★ | Price Five Cents

RALPH McGILL

A Happy Kidnaping—

(Notes left over from the North Carolina Press Assn., Asheville.)

Outside the rain fell. Through the big picture windows of the hotel, clinging to its mountainside, we sat watching the huge clouds, ragged and black, form and reform, being blown and driven by the wind and peaks.

We looked at it over newspapers and talked of the news. There was the tragic kidnaping story.

"There never was but one happy kidnaping story," said one who looked at the storm.

"What was that?" asked another.

" 'The Ransom of Red Chief,' by O. Henry."

We all nodded—remembering—with laughter.

Hours later a lady, hearing one retell the conversation, said, "His widow still lives here, you know."

"But O. Henry died in 1910!"

"Yes, but Mrs. Sara Coleman Porter still lives in a house built near the site of the one in which he did some of his work."

So, through her kindly offices, we went to see her.

Gentle and sweet, frail and a bit arthritic, she lay propped on a sofa in the living room of her house, with pictures of William Sidney Porter, whose pen name was O. Henry, on table and wall about her.

O. Henry

He was the most popular short-story writer of his generation. Though dead now almost half a century, his collected works are still in print, and the O. Henry Memorial Award goes annually to the best short story of the year.

"So many memories come back," said the shy, gentle lady whose face and smiles reflected her pleasure in remembering. "And so many things have been written about him which were not true. One was that he could never work without a big red apple on his desk. How that came to be imagined I don't know.

"He was a kindly, retiring man, and most of the time a happy one. But he was always behind with his work and, therefore, always pressed for money. His publisher would hold it up, trying to get his manuscript."

This brought another memory and she laughed.

"He got even, though," she said. "He'd send them the story a page at a time. And when they'd write or telephone he'd say, 'Well, you have SOMETHING, don't you?'

"He never hurt anyone, or wanted to," she continued. "Some newspapers at Nashville attacked him for his story 'A Municipal Report,' which had that city as its locale. I remember once he picked up a volume with that story in it and said, 'I wonder what they don't like about it'?"

Nashville Climate

The story had appeared just after the turn of the century and Nashville had been wounded by the description of her early morning climatic conditions, as follows:

"Take of London fog 30 parts, malaria 10 parts, gas leaks 20 parts, dewdrops gathered in a brickyard at sunrise 25 parts, odor of honeysuckle 15 parts. Mix."

Once, Mrs. Porter recalled, she had interrupted him while deep at work and he replied abruptly. She retired, hurt. In a few minutes he came to her room.

"I hurt your feelings a moment ago, didn't I?"

She nodded, her eyes tearful.

"I didn't mean to," he replied. "You must remember, my dear, that the blood of the cavalier and the commoner are mixed in me and I never know any day which will prevail."

They both laughed and it was over.

Mrs. Porter said her husband never expressed any real preference for any particular story, but he once said he thought those in the volumes titled "The Gentle Grafter" and "Roads of Destiny" were perhaps the best collection.

"The Ransom of Red Chief," the only happy kidnaping story, tells of a youngster who was such a terror to the kidnapers they finally agreed to pay the father $250 to take him back. "The Gift of the Magi," "A Retrieved Reformation," "The Last Leaf" are but some of the best remembered.

"I wish," she said, "he could know how his work has lived, and how he need not have worried about money after all."

Straight 15-Cent Trolley Fare Here Starts Tomorrow

Bus and trolley riders in Atlanta Wednesday will begin paying a straight 15-cent fare under an order of the Georgia Public Service Commission.

The commission Monday granted the Atlanta Transit System permission to eliminate its token rate of four tokens for 55 cents, which has been in effect the past year.

10-CENT SCHOOL FARES

The order also permits the transit system to raise its minimum school fares to 10 cents. School fares now are 5 cents on some routes.

In authorizing the ATS fare increases, the Public Service Commission deferred action on a request for several fare hikes on suburban lines operated by the Metropolitan Transit System, an ATS subsidiary.

The commission retained jurisdiction of the rate case and will ask for additional information on the Metropolitan routes.

CITE LABOR CONTRACT

In requesting the fare increases, the Atlanta Transit System contended it was losing money under terms of a new labor contract that recently granted the bus and trolley operators wage increases totaling $305,000 a year.

The ATS also contended that even if the fare increases were granted Atlanta fares would be lower than in any other major city except New Orleans, where the transit system is subsidized by local governments.

PSC Chairman Matt McWhorter said the revised fares will give ATS an estimated $324,000 a year increase in gross revenue and a net operating income of only $9,100 a year.

WILL SELL TOKENS

In its petition for the increases, ATS told the commission it suffered a net loss of more than $100,000 last year on the operations of the subsidiary Metropolitan lines.

The ATS will continue to sell tokens as a convenience to riders. John Gerson, vice president and general manager of ATS, said that beginning Wednesday the tokens will be sold at five for 75 cents.

R. H. Lawson New Head of Road Board

Roger H. Lawson of Hawkinsville, Monday was elected chairman of the State Highway Board.

His selection was announced shortly after Gov. Griffin swore in new board member Roy Chalker of Waynesboro and predicted record highway expenditures in Georgia in the next three years.

Griffin said Georgia will build $320,000,000 worth of new roads in the coming three years. The figure includes ordinary Federal aid dollars, which the state matches on a 50-50 basis; the new interstate program and $70,000,000 remaining in the Rural Roads program.

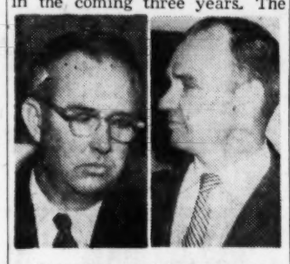

Roger Lawson John W. Brinson Jr.

Chalker was named to fill the vacancy created when Chairman Walter Blasingame resigned two weeks ago.

The governor praised Blasingame during the swearing-in ceremonies at the Capitol Monday.

Apparently referring to criticism of the outgoing chairman over purchasing practices in the highway department, Griffin said that "critics are necessary, but sometimes they overdo it."

Griffin said he was "most grateful and appreciative of the splendid work" done by Blasingame.

Monday's action concluded a series of intra-administration job changes.

Chalker, named to the Highway Board from the Southern District, formerly had been state parks director. He was succeeded by John W. Brinson Jr. of Waynesboro, assistant director since 1955.

Lawson was named to the Highway Board in 1955 by Griffin. He is also chairman of the Rural Roads Authority.

$2 Billion Arms Works Bill Vetoed

New Measure Sped For Ike by Vinson

By RUSSELL BAKER

(Copyright 1956 by The New York Times Co.)

WASHINGTON, July 16—President Eisenhower vetoed a two-billion-dollar military public works bill today on grounds that it is a congressional invasion of executive authority.

In the House there was prompt action to rewrite the big money bill to satisfy the President's objections.

In a veto message to the House, the President argued that two provisions of the measure would "violate the fundamental principle of separation of powers."

Both provisions would have empowered congressional committees in charge of military affairs to hold a rein over the department of defense's administrative functions. One of the disputed sections also carried overtones of the interservice rivalry for domination of the anti-aircraft missile field.

MISSILE PHASE

The bill authorized $2,136,400,000 for military projects in this country and abroad. These included work to spur development of an intercontinental ballistic missile and an atomic-powered airplane.

The measure is regarded as so important to national defense that Congress cannot afford to lose it. Immediately after hearing of the veto, Carl Vinson (D-Ga) chairman of the House armed forces committee, prepared a substitute eliminating the sections to which the President objected.

Vinson said his committee will approve the bill tomorrow and it will go to the House for a vote Wednesday.

One of the rejected provisions dealt with the Talos anti-aircraft missile, now regarded by the Air Force as the most effective land-to-air missile for continental defense. The Air Force had proposed to develop the Talos as the core of its own anti-aircraft missile program.

CLASH WITH ARMY

In this, however, it clashed head-on with the Army, which had already entrenched itself in the

Continued on Page 15, Column 3

2 More Days in 90s In Store for Atlanta

The Atlanta area is in for two more warm, humid days with some clouds, according to the Weather Bureau.

Scattered thundershowers in the afternoons and evenings of both days are also on the agenda.

The low Tuesday morning is expected to be 71 and the high 92. Temperatures Wednesday were expected to range between 71 and 90.

House Rebuffs Dixie, Limits Debate on Ike's Rights Bill to 2 Days

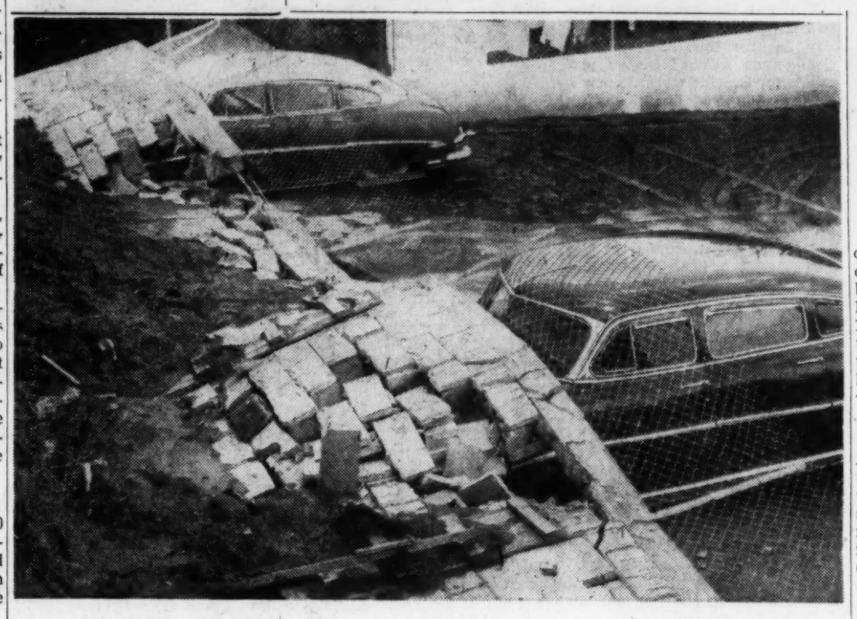

Staff Photo—Frank Beatty

WALLS CAME TUMBLIN' DOWN—Heavy rains which washed away the earth foundation caused collapse of this cement block wall at the Daniels & Eason Service Station, 1617 Simpson Rd. NW. Photo shows two of three cars damaged when the wall, erected a month ago, fell. Cars were owned by William Eason, H. C. Eason and Rebecca Eason.

Senate Ready To Table Move On Enforcing

By C. P. TRUSSELL

(Copyright 1956 by The New York Times Co.)

WASHINGTON, July 16—Democratic and Republican supporters of the administration's civil rights bill won their first test in the House today. They defeated by 151-103 a Southern Democratic attempt to stretch out debate. Had the Southerners won they might have held the highly controversial

Georgia delegation lambastes civil rights bill. Story on Page 5.

measure on the floor for nearly a week at a time when the congressional adjournment fever is running high. Much other business needs to be attended to before Congress gets away for the party conventions and campaigns.

So there will be two days of debate before the House starts working the President's program into final form. These two days could be long ones or short ones. Parliamentary tactics could make them short ones. The opponents appeared to fear that their side of the story would be cut off.

WANTED HOURS SET

Rep. Howard W. Smith (D-Va) called for a specific number of hours of debate. Meanwhile, the proponents had called the bill a "moderate" one for which both Democrats and Republicans could take credit. The Southerners held that it is an assault upon states' rights, that it gives merciless power to the executive branch, and would let a new assistant attorney general turn loose hordes of volunteer informants who could violate "real civil rights."

Today's performance seemed to be strictly for the filling out of the personal records of the House members. With the adjournment day set tentatively between next Saturday and the Saturday following, no one appeared to know how the civil rights bill could possibly get through Congress this time.

HOUSE AGOG ANYWAY

While House members fought every foot of the way through debate this afternoon, the rights bill continued to have no other appearance than that of a dead duck. The Senate committee on the judiciary had not even reported it to the floor. It seemed to have been abandoned.

Yet, the House members went into white lather. They were

Continued on Page 15, Column 1

Senate Votes More Aid to Aged, Blind

The U.S. Senate Monday night approved an amendment to the Social Security bill which would increase grants to the states for needy aged, blind and disabled persons.

If the measure is approved by a joint House-Senate conference committee, Georgia will increase its maximum payments to such persons from a current $55 to $65 a month, Alan Kemper, director of the State Department of Public Welfare, said.

Georgia now receives $35 in federal money for maximum benefit cases drawing a total of $55. Under the new legislation, the federal government would provide $42.50 toward a maximum payment of $65.

Judge Kemper said he believes that funds now available to his department would cover a $2.50 increase which the state would have to provide for the $65 maximum monthly benefits. The aid of the governor and the Legislature would be sought to keep the added benefits on a going basis, he said.

He pointed out that not all needy, aged or blind persons get the maximum grant. Other income is taken into consideration.

The 62-21 vote in the Senate on the long-stymied Social Security Bill represented a defeat for the Eisenhower administration.

The increase would take effect Oct. 1 and the total cost to the federal government has been estimated at $208 million annually.

The provision was not in the House bill approved a year ago.

Death March Defense May Call Marine Chief

By BEM PRICE

PARRIS ISLAND, S.C., July 16 (AP)—How Marines are trained—and what 27,000 Marines think of those methods—became a sharp issue in the court-martial of S. Sgt. Matthew C. McKeon here today.

Defense counsel hinted that the commandant of the Marine Corps, a four-star general, might be called to testify.

McKeon is the 31-year-old drill instructor from Worcester, Mass., who led six Marines to their deaths last April 8 in water-covered marshland bordering this 5,000-acre Marine training center.

The charges against McKeon include involuntary manslaughter, oppression of recruits by mass punishment, and drinking on duty.

McKeon's defense attorney, Emile Z. Berman of New York City, demanded that the Marine Corps produce the results of a questionnaire asking Marines and former Marines what they thought were the best methods of training.

Berman said the results of that survey had a direct bearing on the training methods employed by

Continued on Page 15, Column 4

Big Top Hoisted in Finale As Ringling Circus Collapses

By A. H. RASKIN

(Copyright 1956 by the New York Times Co.)

PITTSBURGH, July 16—The "Greatest Show on Earth" played under canvas for the last time here tonight.

The Ringling Bros. and Barnum and Bailey Circus ended its 1956 run four months early and announced it would never play again in the form that brought joy to "millions of children of all ages."

The tinseled, tented fairyland, as its publicity men love to describe it, fell victim to television, traffic congestion, labor trouble, bad weather and mounting costs.

It was the third outdoor circus to pull down its "big top" for good in the last two months. Its passing left scores of tiny "truck shows" still operating, but none of major magnitude.

John Ringling North, the show's president and board chairman, pronounced the end of an era in a prosaic statement issued through his press department. He said he considered the tented city "a thing of the past."

A chorus of dissent came immediately from clowns, acrobats and equestriennes. It was echoed by hundreds of Pittsburgh children who received the news with glum disbelief as they waited for the afternoon performance to start four hours late.

OFF TO FLORIDA

But all hope evaporated with notice to the performers and roustabouts to pick up their final paychecks and prepare to board the 80 silver circus cars tomorrow for the return to the show's winter headquarters at Sarasota, Fla.

North said an "all-new" presentation of the circus would open next April 3 in Madison Square Garden in New York, traditional starting point of the show's annual tour. The rest of the 1957 season will be played in air conditioned arenas "all over the United States," the circus chief said.

Some students of the show's financial and labor woes expressed doubt that it would reopen at all.

DRAB PARKING LOT

This view got no encouragement from North. "We are considering plans for the future which may involve an almost completely mechanically con-

Continued on Page 15, Column 2

House Panel Votes Out Tax on Under-$1 Shows

WASHINGTON, July 16 (AP)—The House Ways and Means Committee voted today to cancel the 10 per cent federal excise tax on tickets to movies, plays, concerts, sports events and similar amusements costing $1 or less.

The exemption now is 50 cents. Increasing it to $1 would cost the Treasury an estimated 70 million dollars a year in revenue. The administration has opposed any tax reduction at this session of Congress.

The committee action was taken by a split voice vote in closed session.

Big Lumber Output

WASHINGTON, July 16 (AP)—National production of lumber totaled 3,423,000,000 board feet during May, 1956, the National Lumber Manufacturers' Assn. reports.

WALL BREACHED

Bandits Here Get $50,000 In Hormones

By KEELER McCARTNEY

Thieves early Monday ripped through a concrete wall into a Spring street, NW, laboratory and made off with approximately $50,000 in a pharmaceutical hormone preparation, police said.

Detectives J. O. Smith and S. E. Smith said the burglary was discovered at 7:30 a.m. at the Ayerst Laboratory, 1359 Spring St., NW.

BY-PASS ALARMS

Detectives said the intruders cleverly by-passed a burglary alarm net which covered the doors and windows to the warehouse building. A 24- by 36-inch hole was dug through a concrete wall of the building.

Ignoring other valuable drugs, the thieves took only bottles containing 100 Premarin tablets, detectives related. They said a quantity of bottles containing 1,000 and 2,000 such tablets were not moved.

A spokesman for the laboratory said such tablets are dispensed only upon a physician's prescription. He said the drug is used chiefly to treat female ailments and contains no stimulants.

MAY HAVE ERRED

Detectives said it was possible that the intruders picked up the wrong drugs after blasting through the wall. However, they pointed out the burglary was carried out in a carefully planned, professional manner.

A lookout was placed with drug stores and pharmaceutical houses over the southeast.

Associated Press Wirephoto

POISON FROM ABOVE

Mrs. Luce, May 1956

3 Shaky Youths In Rag Masks Rob $700 Here

Three highly nervous youths wearing rag masks late Monday robbed a Fulton County liquor store of $700 at gun point, police said.

Charles Price, an employe of the Roosevelt Liquor Store on the Roosevelt highway south of College Park, said the three wore masks which appeared to have been made from grease rags used at service stations, with slits cut for the eyes and nose.

Mrs. Luce's Illnesses Laid to Arsenic Paint

NEW YORK, July 16 (AP)—A bizarre diplomatic secret was reported tonight: A long series of illnesses of Clare Boothe Luce, U.S. ambassador to Italy, was caused by arsenic poisoning.

The deadly arsenic came from paint on the ornate ceiling of her bedroom in Rome. It sifted down in tiny amounts of dust during the first 20 months she lived there, getting into her breakfast coffee. In hot weather, she inhaled it daily.

The disclosure was made by Time magazine, published by Mrs. Luce's husband, Henry Luce. The magazine told this story:

The ceiling of Mrs. Luce's bedroom in Villa Taverna, the ambassador's residence in Rome, was heavily beamed and decorated with clusters of roses and rosettes. Many coats of white-leaded paint were brushed on the decorations.

After a year's residence Mrs. Luce began feeling vaguely tired and ill. Nervousness and nausea followed. She dicovered she could hardly manage to dance a waltz

Continued on Page 11, Column 6

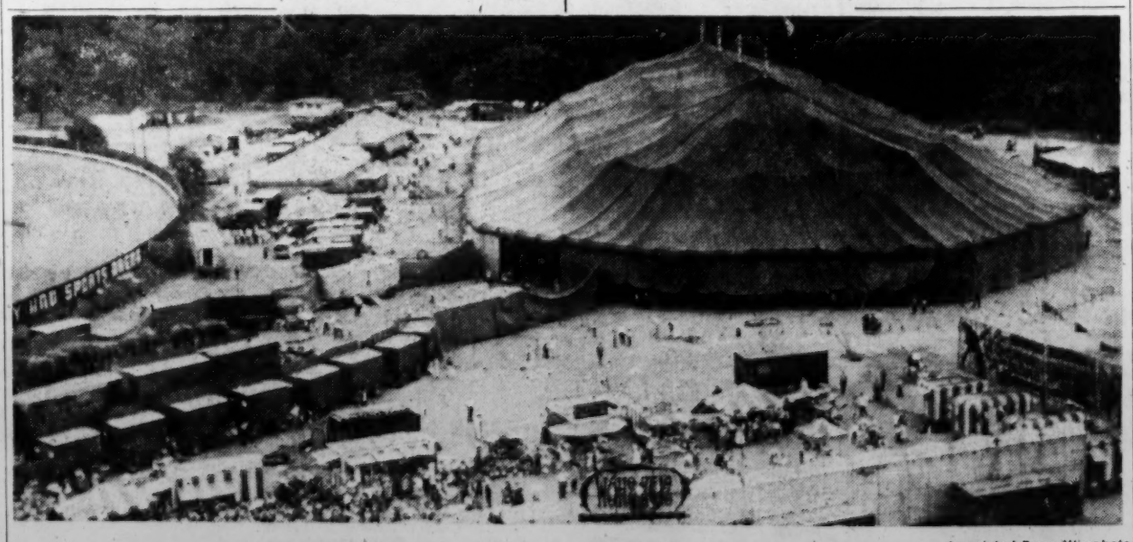

Associated Press Wirephoto

RINGLING BROS. "BIG TOP" HOISTED FOR LAST TIME IN PITTSBURGH AS ERA KNELL SOUNDS

Air View of Circus Grounds of "Greatest Show On Earth" Which for Years Thrilled Millions of All Ages

Inside Today

SOBELOFF CONFIRMED by Senate as U.S. Circuit Court judge — Page 2

Annie Lou Hardy	21	Jumble	23
Atlanta Accent	16	Leo Aikman	4
Billy Graham	32	Obituaries	14, 26
Bridge	13	Ollie Reeves	32
Business	24-26	Roscoe Drummond	4
Celestine Sibley	18	Society	18-21
Charles Allen	4	Sports	7-10
Classified Ads	26-31	Star Gazer	21
Comics	22	Television and Radio	23
Crossword Puzzle	5	Theater Programs	20
Dr. Van Dellen	13	Thomas Stokes	4
Editorial Page	4	Today's Events	23
Financial News	24-26	Weather	14
		Women's Features	18-21

Russia Backs Japan, Asks Atom Test Ban

Shepilov Tells Parliament U.S. and Britain Are Balking

MOSCOW, July 16 (AP)—The Soviet parliament endorsed today a plea from Japanese lawmakers that parliaments all over the world strive for an end to tests of nuclear weapons.

The action was taken after Foreign Minister Dmitri Shepilov told the Supreme Soviet that the Soviet Union was willing to end the tests but could not obtain agreement from the United States or Britain.

U.S. DEMANDS INSPECTION

The United States and Britain are opposed to an agreement on ending nuclear tests unless it is made part of an over-all disarmament plan subject to controls and inspection.

The two Western powers took this position in turning down Friday in the U.N. Disarmament Commission Indian-Yugoslav proposals for banning tests. James J. Wadsworth, the U. S. ambassador, said the United States would continue to work for agreement on limitation of tests and safeguarding mankind against dangers of excessive radiation.

Shepilov's speech was his first to the Supreme Soviet. He took over from V. M. Molotov as foreign minister a month and a half ago.

SUGGESTS U.N.

He told the 1,300 parliamentary delegates agreement on an end to nuclear tests could be reached by any one of three methods: Within the framework of the United Nations; by three-party agreement which other nations could join later; separate statements from each government declaring it was abandoning nuclear tests.

"We consider that the question of the prohibition of atomic and hydrogen weapons can be separated from the general problem of disarmament, can be decided independently and not made conditional on the general level of armaments." Shepilov declared.

He said prohibition of atomic and hydrogen tests could be the first step in the banning of production of nuclear weapons "and their removal from arms piles."

'UNDERSTAND CONCERN'

Shepilov spoke after the Parliament approved an appeal addressed to other parliaments to join with the Soviet lawmakers in demanding an end to the arms race and swifter progress toward disarmament.

U.S. Weighs Cutback in NATO's GIs

WASHINGTON, July 16 (UP)—The United States is actively considering a gradual cut in U.S. Army troops in Europe as part of an over-all reduction in North Atlantic Treaty Organization ground forces, high U.S. officials said today.

These officials emphasized, however, that a final decision may not be reached for "several months." The Army now has between 200,000 and 250,000 men in Europe, the equivalent of about five divisions.

COSTS GROWING

Back of the reduction plan is the growing cost of atomic and other complicated modern weapons which leaves less money for foot soldiers, a belief that the same factors will force further cuts in Soviet manpower and a mounting feeling in Europe that such big NATO forces are unnecessary.

If the plan is finally approved, the western nations would put their main hope for discouraging Communist aggression—or defeating it if it should come—on the growing allied arsenal of nuclear weapons.

TOMMIES, POILUS, TOO

The plan also would call for reductions in British and French soldiers now assigned to NATO forces, these officials said. They added that it might not be necessary to use all of the 12 West German divisions now earmarked for the anti-Communist forces.

Gen. Alfred M. Gruenther, retiring supreme allied commander in Europe, has strongly opposed any substantial reduction in NATO forces that might result in a partial withdrawal of U.S. forces.

There was no indication how many U.S. troops would be brought home from Europe — or when — under the proposed program. But officials emphasized that any withdrawal would be gradual.

DO YOU KNOW
Who will visit the
PICKRICK TONIGHT?
(See answer on Page 5)

Associated Press Wirephoto

YOUNG MAN "BITES" DOG—CHICAGO, July 16—Year-old Alton Castie of Schneider, Ind., who is visiting relatives in Chicago, oversteps the idea of hospitality by nipping ear of boxer pup. The dog, who seemed to enjoy having his ear gummed, merely rolled over and grunted contentedly.

Deadlocked Steel Parley Is Recessed

PITTSBURGH, July 16 (AP)—Steel contract negotiators held another session today and management spokesmen announced a recess in the talks until Wednesday afternoon so that the industry "can consider the whole picture again."

The announcement came from John A. Stephens, vice president of U. S. Steel Corp. and chief management spokesmen at the negotiations. He told newsmen that there was no progress made in the talks today.

Leaders of the 650,000 United Steelworkers remained behind after the conference with management ended, and apparently were talking with the team of federal mediators who sat in on the final 30 minutes of today's session.

Illinois Probe Sees GOP's Hodge Quit Auditor's Post

SPRINGFIELD, Ill., July 16 (AP)—State Auditor Orville E. Hodge resigned from office today in the face of mounting charges about more than a half-million dollars worth of "questionable" state checks.

He also bowed to party demands that he get off the Republican ticked for reelection.

Gov. William G. Stratton, who had announced loss of party and popular faith in Hodge, disclosed the twin developments at a news conference.

GOP HOPES JARRED

The Hodge case has shaken Republican state politics and jarred GOP hopes of carrying the state ticket and Illinois' 27 electoral votes for President Eisenhower this fall.

Stratton held a half-hour conference with Hodge before making the announcement and gained Hodge's resignations in writing, Stratton said.

Hodge also said he is bowing out as an Illinois delegate to the Republican National Convention in San Francisco.

CONCEDES DEFEAT

Hodge, a dapper, gregarious downstate businessman who made a small fortune in real estate before turning politician, emerged from the conference with the words "I'm beat."

He was driven from the governor's mansion in Stratton's state-owned limousine, chauffeured by a state policeman.

Stratton said he will name two separate men to fill the state auditor's office and to take Hodge's place on the GOP ticket. Hodge had been nominated for a second term as Stratton's running mate without opposition in the GOP primary this spring.

GRAND JURY PROBE

As Stratton made his announcement, a Sangamon County grand jury met to investigate the case in the historic courthouse where Abraham Lincoln once served as a state legislator.

State's Attorney George P. Coutrakon has said that 42 checks issued by Hodge's office totalling $532,314 were cashed under "questionable" circumstances.

Many of the persons listed as payees of the checks say they did not receive any money. Estimates of the total number of "questionable" checks run as high as one million dollars.

500,000 in N.Y. Left High and Dry As Water at Fire Floods Subways

NEW YORK, July 16 (UP) — Long-suffering New York workers were caught in one of the worst rush-hour subway jams in the city's history today as an aftermath of the 33-hour fire that destroyed an old John Wanamaker department store building.

More than 500,000 straphangers found they were displaced travelers when they went to board their regular morning subway trains.

A vital stretch of the main subway artery on Manhattan's East Side was knocked out during the fire. Many of the millions of tons of water that were poured on the fire coursed into the subway below, washing out tracks and undermining the tunnel walls.

ELBOW-TO-ELBOW JAM

As a result, service on the Interborough Rapid Transit System's Lexington avenue line from Brooklyn Bridge to Grand Central Terminal on 42nd street was knocked out.

This left rush-hour travelers, long used to being packed at sardine density every morning and evening, to find other means of transportation.

The transit crisis reached its peak about 9 a.m. A sort of chain reaction, elbow-to-elbow jam developed on subway lines and buses not affected by the fire. Taxis were at a premium and private cars clogged streets.

15 PERSONS COLLAPSE

Workers who resorted to automobiles were caught in paralyzing traffic jams on bridges to Manhattan and on main streets across town.

One woman suffered a heart attack in the stifling press of the crowd. At least 15 other persons collapsed of exhaustion and were stretched out on benches for treatment.

A transit official said it was the worst mob scene in the history of the Grand Central Terminal subway station, where suburban commuters catch trains to Wall street, the Battery and the City Hall area or shuttle trains to Times Square and the Broadway-7th avenue IRT lines.

MONTH AFTER STRIKE

For a time, the Brooklyn-Manhattan Transit Co. subway linking the two New York City boroughs also was out of service as a result of flooding from Wanamaker's, but trains began running again this morning.

The new transportation snarl came only about a month after subway motormen staged a one-day strike for union recognition by the New York Transit Authority. On that day, 750,000 travelers had to find other means of transportation.

Transit Authority officials said the new crisis would last far longer than one day, however. It may be as much as a month before the old Astor place station under Wanamaker's can be made usable again.

Negro Asks Admission To Clemson

CLEMSON, S.C., July 16 (AP)—Clemson College has received an application from a Negro who asks to be admitted to the college's textile chemistry school next February, registrar Kenneth N. Vickery said today. Clemson has never had a Negro student.

The applicant gave his name as John L. Gainey, presently of the 163rd Transportation and Truck Company at Ft. Sill, Okla., but whose home is Cheraw, S.C.

Dr. R. F. Poole, Clemson president, said the college would "abide by the laws of the state" and that as a matter of normal procedure such an application would be referred to legal counsel. State law prohibits a person of one race going to school or schools or colleges designated for the other.

Senate Okays Sobeloff Judgeship As Russell, Dixie Bloc Lose, 64-19

WASHINGTON, July 16 (AP)—The Senate tonight confirmed President Eisenhower's nomination of Simon E. Sobeloff to be a judge of the Fourth Federal Circuit Court of Appeals.

The roll-call vote, overcoming Southern opposition which had blocked the appointment for a year, was 64-19. It followed hours of vigorous debate on the floor today, and months of behind-the-scenes maneuvering.

The Fourth Circuit Court covers Maryland, Virginia, West Virginia and the Carolinas. Sobeloff is now solicitor general in the Justice department, handling government cases before the Supreme Court. He is a former chief judge of the Maryland Court of Appeals.

Opposition to his nomination was based principally on the contention of a group of Southern senators that Sobeloff is "prejudiced" against the South on the school segregation issue.

Sen. A. Willis Robertson (D-Va) charged that President Eisenhower is trying to force upon a section of the South a federal judge "offensive to a majority of the people . . . he will serve." Robertson and some other Southern senators called the nomination "obnoxious."

Robertson's speech was interrupted by Sen. Russell (D-Ga), who said Sobeloff never would have been confirmed if his name had been submitted by former Presidents Franklin D. Roosevelt or Truman.

In such cases, Russell said caustically, Republican senators would have assailed the nominee "practically unanimously" as a "New Deal judge who believes in judicial supremacy."

Russell said it appeared to him that Robertson had established that Sobeloff believed the federal courts have legislative powers.

Thus if the Senate votes to confirm the nomination, he said, it will mean it accedes to the view that "it is in a secondary position to the judiciary," and "will be doing this with its eyes open."

Republicans and Northern Democrats defended Sobeloff as an able, patriotic man of integrity and said his confirmation had been withheld too long.

The vote on confirmation came after Sen. Eastland (D-Miss) had denounced Sobeloff as "an extreme leftwinger."

"He is right on the borderline of the Red philosophy, and that is the kindest thing that can be said about him," the Mississippi senator said.

A last-ditch move by Sen. Olin D. Johnston (D-SC) to kill the nomination by sending it back to the Senate Judiciary Committee, which Eastland heads, was defeated by a 63-20 roll-call vote.

Eisenhower first submitted the nomination on July 14, 1955, but Congress adjourned the following month with the nomination bottled tightly in the Judiciary Committee.

The President remominated him last Jan. 12, and the Judiciary Committee finally approved on June 29.

Thirty-five Republicans and 29 Democrats voted to confirm Sobeloff. Fifteen Democrats and four Republicans voted "no."

The nomination was the most hotly disputed of any submitted by Eisenhower this session.

Poland Protests U.S. Flights

WASHINGTON, July 16 (AP) — Communist Poland protested today that American jet planes flew over Polish territory without permission.

Polish Ambassador Romuald Spasowski made a formal protest to the State Department in a meeting this afternoon with Deputy Undersecretary of State Robert Murphy.

Spasowski said, according to a State Department spokesman, "some of the planes which allegedly flew over Poland were mentioned in the Soviet note of July 10."

Pundit Studies Report Of 15 Virgin Births

JOHANNESBURG, South Arica, July 16 (AP)—A South African professor has begun studying the claims of 15 mothers that they had daughters by virgin birth. Prof. O. S. Heyns of Witwatersrand University said it will take months of medical research "before this question can be answered with a yes or no."

NOW
3 NON-STOPS
NEW ORLEANS
1 HR. 40 MIN. NO FASTER WAY
ABOARD THE VISCOUNT
World's First Turbo-Prop (jet-prop) Airliner
NON-STOP FLIGHTS AT
12:25 pm
9:15 pm
2:35 am Aircoach
Call JAckson 4-4711
or your Travel Agent
Also VISCOUNT Service to
NEW YORK
PHILADELPHIA
WASHINGTON
Detroit • Cleveland
Pittsburgh • Birmingham
Mobile
Capital AIRLINES

Claude S. Bennett's
ANNUAL
JULY CLEARANCE
Sale!
only four more days! all sales final
UP TO ½ OFF AND MORE
A sale featuring only the finest merchandise made by America's leading manufacturers and backed by the Bennett guarantee, pieces you will be proud to give or receive. Buy now and save!
MOUNTINGS
DIAMOND RINGS
WATCHES
COSTUME JEWELRY
CHINA
STERLING SILVER
SILVER PLATED
14K. GOLD JEWELRY
CRYSTAL
NOVELTIES
Visit Both Stores
Payments as Low as $5 a month!
REGISTERED JEWELER, AMERICAN GEM SOCIETY
Claude S. Bennett INC.
DIAMOND MERCHANTS
The Peachtree Jeweler
207 Peachtree and Buckhead, Peachtree at Piedmont

SURETY-BONDED
TERMITE CONTROL
CALL 'Otto' THE ORKIN MAN
ORKIN
SINCE 1901
FREE INSPECTION
CALL TR. 5-4541
WORLD'S LARGEST

Can deliver NOW! Plant-Mixed — it's better
CONCRETE
Quick service anywhere in Atlanta and suburbs. Builders, homes, industry.
Campbell
Coal Company
FOR ACTION CALL JACKSON 3-4747

. . . happiness ahead
for those who plan for the future!
Start now to save regularly . . . see how cash on hand helps your dreams come true. It's the way to security — start saving today!
3½% CURRENT RATE PER YEAR

DECATUR FEDERAL
SAVINGS and LOAN ASSOCIATION
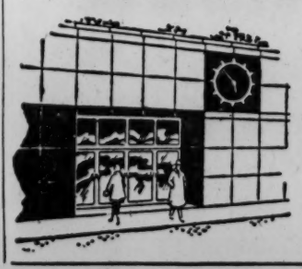
GEORGE C. MUNN, President
J. W. BATTLE, Executive Vice-President
Main Office: 103 Sycamore Street, Decatur, Georgia
Branch Office: 541 Candler Road, Decatur, Georgia
ASSETS EXCEED $54,000,000
RESERVES EXCEED $5,000,000

Staff Photo—Ken Patterson

NEW CONSULAR AGENT—Michael Hack, Atlanta architect, Monday was confirmed by the State Department as the first Swiss consular agent in this city. He will handle trade and industry between Switzerland and the U.S., under authority of the Swiss consulate in New Orleans. He came here in 1949.

Mutilation of Dog Is Investigated

An eight-month-old dog owned by T. D. Arnold of 490 W. Paces Ferry Rd., NW., an attorney for Fulton County Criminal Court, was put to death Monday after the animal was found mutilated.

A veterinarian said the dog's injuries were definitely a "malicious act." The dog was put out of its suffering after the veterinarian told Arnold the animal could not recover.

Arnold said he planned to talk to detectives about the dog's death because, he said, the mutilator of the animal posed a threat to society if a similar attempt was made on a person.

Washington Monument To Get a New Lift

WASHINGTON, July 16 (AP)—The National Park Service expects to improve facilities at the Washington Monument was part of a long-range improvement program for the capital's historic shrines.

The planned improvements include a new elevator.

Fire at Guest House Is Seen for Miles

Fire, which could be seen for several miles, swept through an abandoned garage apartment at 610 Peachtree Battle avenue, NW, Monday night, leaving only a charred shell.

Cause of the fire was not immediately determined. Neighbors said the roof of the two-story frame former guest house was completely in flames before the fire was discovered and reported.

The building was owned by the Ahavath Achim Congregation, according to Irving M. Galanty, board director of the congregation. The house was on what was once the estate of the late Dr. A. G. McAliley. The main residence on the 13-acre showplace was razed about a year ago.

IS EVERYTHING PICKNICK?

The New Air Conditioned General Oglethorpe HOTEL · GOLF CLUB · COTTAGES On Wilmington Island SAVANNAH $7 DAY per person, 2 in a room including MEALS Atlanta American Express Office: 120 Peachtree, N.E. JA3-7821

USE WANT ADS—WALNUT 6823

Aldermen Okay Mayer Plant Here

By HERMAN HANCOCK

Atlanta aldermen Monday approved construction of the first unit of a multi-million-dollar Oscar Mayer Packing Co plant and then set the stage for a court battle by ordering assessment paving for a 5,100-foot stretch of Perry boulevard, NW.

The aldermen voted 14 to one to permit the packing plant to be built on a 14-acre tract off Huff road, NW.

The most heated battle in recent months marked the decision to pave Perry boulevard and assess the costs against property owners. Ald. Colie Whitaker announced, after the hour-long battle which he lost, that the matter would be "settled by the courts."

AT PUBLIC HEARING

Advocates and opponents of the paving paraded before the aldermen at the public hearing, as required by law, and prompted by Ald. John A. White to pass a resolution for eliminating all future hearings before the aldermanic board.

If the Legislature aproves, future hearing would be held before various aldermanic committees instead of before the whole aldermanic board.

Edgar Neely, representing the Georgia Industrial Realty Co. and the Southern Railway, opposed the assessment paving proposal.

He contended the improvement would not benefit his clients, that a 6,500-foot stretch leading to the Perry low rent housing project was paid for by the city and that the new stretch is in fact an arterial highway although it was labeled as a "non-arterial boulevard." He asked that the city pay the cost.

PUTS COST AT $35,000

He said the major service would be ingress and egress to two Negro schools, Archer High and the Pitts elementary. The new paving is planned from the Perry housing project to Hollywood road.

Neely estimated the cost to his clients at $35,000, and said a portion of the road would cut his clients' holdings to so shallow a depth they could not be used.

Pearl D. Strickland presented a petition she said was signed by 20 protesting Negroes, and Whitaker vigorously opposed the proposal.

JARRELL BACKS PAVING

Miss Ira Jarrell, school superintendent, backed the paving. She said she represented 2,200 Negro students, adding the schools cannot be used without roads.

In another action, aldermen held until the Aug. 6 meeting a proposal to pave Hargis street, SE, from Jonesboro to Forest Park roads, on an assessment plan similar to the Perry boulevard undertaking.

Aldermen also asked authority to install 73 boulevard lighting fixtures on the 2¾-mile-long Marietta boulevard. Ald. White was author of the move. The stretch extends from Marietta street to Bolton road. The Georgia Power Co. would make the installation, White said, and the city would pay the power cost under its regular contract.

(Advertisement)

Cool Off Burning Feet

No more burning—no more suffering with every step from stinging callouses. A quick rub with frosty-white greaseless Ice-Mint does the trick! Full of medicinal "coolers" in a soothing lanolin base, Ice-Mint brings instant cool comfort to tired burning feet—works to soften hard callouses. Ask your druggist for Ice-Mint today.

STILL KING OF THE MOUNTAIN!

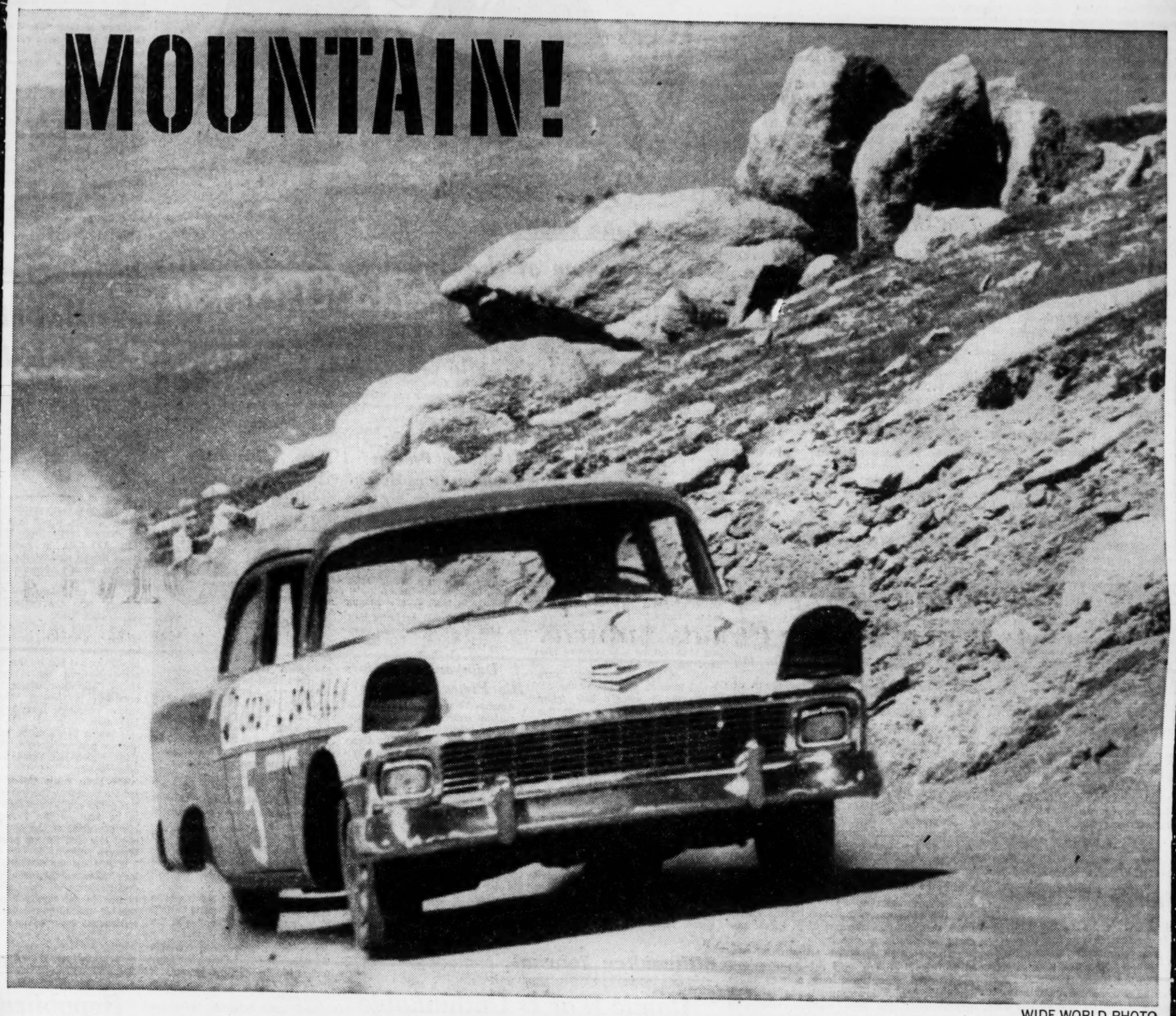

WIDE WORLD PHOTO

Chevy beats own Pikes Peak record . . . and tops all rivals including cars in every price range!

Last fall, Chevrolet broke the Pikes Peak record in a history-making pre-production test.

Chevrolet takes first, second and four of the top six places! Beats its own stock car record by a full minute and 16 seconds! Again Chevy shows the sure-fire handling qualities and great-hearted performance that make it King of the Mountain—and a safer car to drive on any road.

It happened on July 4. Running against the hottest competition in the land, Chevrolet won the Pikes Peak climb—a towering challenge open to all makes of cars.

This is far more than a blazing demonstration of power. It is unquestionable proof of Chevrolet's supreme *roadability*—the accuracy of Ball-Race steering, the solidity of outrigger rear springs, the traction "bite" that comes from balanced weight distribution.

There is no greater test of a car's road safety qualities than the Pikes Peak climb. For this reason any make of car would be proud to be King of the Mountain. Come in and drive the car that's won the "crown" twice in a row!

Only franchised Chevrolet dealers CHEVROLET *display this famous trademark*

CENTRAL CHEVROLET
2930 Peachtree Rd., N. E., EX. 4661, Atlanta

NALLEY CHEVROLET, INC.
2555 Stewart Ave., S. W., PO. 1-1191, Atlanta

DOWNTOWN CHEVROLET CO.
329 Whitehall St., S. W., MU. 8-5000, Atlanta

EAST POINT CHEVROLET DEALER, INC.
600 N. Main St., PO. 7-2611, East Point

JOHN SMITH COMPANY
536 W. Peachtree St., TR. 5-8111, Atlanta

SOUTHERN CHEVROLET, INC.
243 W. Ponce de Leon Ave., CR. 6414, Decatur

THE ATLANTA CONSTITUTION

For 89 Years The South's Standard Newspaper

CLARK HOWELL, Publisher — RALPH McGILL, Editor

Established June 18, 1868

Issued daily except New Year's, July 4, Labor Day, Thanksgiving and Christmas and entered as second class matter at the Post Office at Atlanta under Act of March 3, 1879.

The Atlanta Constitution (morning), and The Atlanta Journal (evening), and The Atlanta Constitution and The Atlanta Journal (Sunday), published by Atlanta Newspapers, Inc., 10 Forsyth St., Atlanta, Georgia.

Subscription rates by carrier: Morning and Sunday or evening and Sunday, 1 week, 45c; 1 month, $1.95; 3 months, $5.85; 6 months, $11.70; 1 year, $23.40. Morning or evening, daily only, 1 week, 30c; 1 month, $1.30; 3 months, $3.90; 6 months, $7.80; 1 year, $15.60. Morning, evening and Sunday (13 issues), 1 week, 75c; 1 month, $3.25; 3 months, $9.75; 6 months, $19.50; 1 year, $39.00. Subscription prices by mail on request. Single copies: Daily, 5c; Sunday, 15c, plus 3% sales tax on sales and deliveries made within the State of Georgia.

Road Board Has Great Responsibility

The reorganization of the Georgia State Highway Board comes at a time when the state and federal governments are entering upon the biggest road-building task in history.

The magnitude of the job can be understood from one remark by Gov. Griffin yesterday. He pointed out that a total of 320 million dollars would be spent on the state's roads in the next three years. That is a terrific amount of money and the board has a great responsibility.

The new board chairman, Roger Lawson, of Hawkinsville, is a young man with a splendid reputation. He already has succeeded in getting the Rural Roads Authority on its feet and the authority's bonds are being sold without difficulty. He has an opportunity for excellent service and not having been involved in too much factional politics in the past should be removed from some of the headaches that go with the job.

Another newcomer to the board is Roy Chalker, newspaper publisher of Waynesboro. Mr. Chalker will represent the Southern district on the board. He has received much praise for his handling of the parks department.

The board, of course, will have the biggest responsibility of any in the state's history. It will be subjected to heavy pressures from local and state interests. Expenditure of that much money always brings such pressures. There will be many controversies about road locations and the type of highways to be built.

Already many smaller cities and towns are concerned about the limited access feature of interstate roads. Experience of other states shows that alarm about bypassing through traffic is unjustified.

In a recent statement, Charles D. Curtis, commissioner of the U.S. Bureau of Public Roads, said that studies show that business actually improves in a town when the through traffic is taken off their principal streets. A few types of business such as filling stations lose a little at first but after several years even their business is improved. Local business interests and chambers of commerce should be practical about this. Limited and controlled access highways have proved justified in every test.

Georgia now has the chance to modernize its road system. The reorganized highway board has the responsibility of spending huge amounts of money for which the people expect their money's worth in roads. In turn, the people also should cooperate with the board in achieving that objective by not making their difficult jobs even more so.

* * *

Mr. Hoover's Sleuths Keep Standards High

At hand is the report of the Federal Bureau of Investigation for the past fiscal year. It is a remarkable tribute to its director, J. Edgar Hoover, and to all those who go to make up "The FBI."

More than 96 per cent of those brought to trial through investigations by the FBI were convicted. Even more of a tribute is the fact that 10,957 pleaded guilty, so thorough was the evidence against them.

It must be kept in mind that the FBI is not a police organization, but an investigative one. It makes no criminal charges, being merely the investigative arm of the department of justice. In addition it has been given responsibility for protecting the nation's security, as well as investigating violations of federal laws.

The record is a splendid one, quite in keeping with the reputation which Director Hoover's direction has given it through the years.

* * *

'Big Bob' Jones Dies After a Colorful Life

Robert P. Jones, whose life was so rich with friends, happiness and fun, that he could take sorrow and success in stride, is dead at 76 and the life of our town and state is the poorer.

His great pride was his son, Robert Tyre Jones. He had seen him come from a small boy with a sawed-off golf club, solemnly following club-professional Stewart Maiden about the East Lake course, to be the greatest golfer the world has known. They were good friends, as well as doting father and son.

Legion are the stories about them. The father declared that once, when the young son came in from devotedly following and imitating Maiden's swing one Sunday, he asked, "Dad, what do people who don't play golf do all day Sunday?"

It was son Robert who once helped engineer a deception which all but brought down his parent with a stroke. "Big Bob" was explosive about his golf. He talked to the ball in words strong and sulphurous. A business tycoon, of like habits, came for an Atlanta visit. He was paired with "Big Bob" Jones. Friends took each aside before play began and informed each he was playing with a Baptist minister who would be horrified by any strong language. The two held themselves in for about five holes, each near apoplexy with pent-up emotions.

At the sixth the visitor's drive sliced into trees and he "talked" to it loudly and profanely. "Big Bob" Jones grabbed his arm, "Aren't you a preacher?" he demanded. "No," was the answer. "Aren't you?" From then on they had fun.

Few men have loved life as much as "Big Bob" Jones. And because of this he made life happier for others. He was a good lawyer and citizen, a fond husband and father. And the city is the poorer and life less fun now he has gone from us.

* * *

The Ultimate Triumph Belongs to the South

In a hands-across-the-Mason-Dixon-Line gesture, the Congress has voted that gold medals be awarded the four surviving veterans of the War Between the States, or as some would have it, the Civil War.

Each is over 100 years old, and of the four, one was a Union man and three were soldiers of the Confederacy.

Arguments over this war, its purpose and its conduct are nearly as fresh now as when it broke out nearly a century ago.

Now, 91 years after Appomattox, the Confederacy has won the final victory. Its forces outlasted those of the Union and outnumber them by three to one.

* * *

Free World Celebrates Birth of a New Nation

A new nation within the British Commonwealth quite likely will be born this summer. Now known to the world as the Gold Coast, this British territory will take the name Ghana after an ancient African kingdom when it attains self government.

The infant state lies not far north of the equator and faces south over the Gulf of Guinea. It is part of that great hump of Africa which reaches west into the Atlantic toward Brazil. It is a fabled land, for its natural resources were exploited for many decades, and its humans sold into slavery to satisfy the demands of the planters of the West Indies and the two Americas.

From oppression to freedom is a long step, and was made with the encouragement of the London government. Satisfied that the people of the Gold Coast have sufficiently developed the techniques of self-government, elections will be held to determine their constitution and future. The election and technicalities once surmounted, the old Gold Coast becomes the country of Ghana.

The British Empire anticipated the end of colonialism and set up its commonwealth of nations long ago to unite its old colonies in common allegiance to the crown. The idea worked well and from Gold Coast to Ghana is the most recent development.

It also is a neat piece of counter propaganda in the hands of the West the next time the Kremlin tries to stir up excitement over the evil colonial practices of the anti-Red nations.

* * *

Circuses Under Canvas Outlasted Their Times

Ringling Brothers, Barnum and Bailey, the circus to end all circuses, has called it a day for the time being.

Billing itself with considerable justification as the greatest show on earth, Ringling Brothers went on the road this spring with its big tent, its collection of animals, freaks and performers as is its usual custom. Bad weather, changing times and other factors brought the announcement yesterday that the circus was cancelling its tour and returning to winter quarters in Sarasota.

"The tented circus, as it now exists, is, in my opinion, a thing of the past," explained its board chairman, John Ringling North. Mr. North said though, that this was not goodby forever. The circus is considering a changed format to enable it to meet new tastes.

Times change and so does the public taste. The tented circus which was truly exotic and thrilling to our parents and grandparents apparently has lost its punch.

Bread and circuses are two of the necessities of life as the Caesars and their successors well knew. Circuses we have today, but not necessarily under a tent and the old big top is gone. In some form or other the circus will survive and certainly under the time-honored banner of Ringling Brothers, Barnum and Bailey.

Nothing Between the Ears

Pulse of the Public

Indifference of the American People Baffles Teen-Ager Who Speaks Out for Her Country

Atlanta — After noticing on the Fourth that our house was the only one on the block to display a flag, I reflected soberly that when one lives in a wonderful country you often fail to realize and appreciate its lasting qualities and that it was conceived in freedom.

I think the people are sitting a little too high on their thrones these days and should hop down occasionally and not take so much for granted.

They should remember the ghosts of millions who died so that America might remain a citadel of freedom and a beacon of hope for the rest of the world.

Our people should strive to possess integrity, courage, strength and knowledge that will enable us to help the oppressed peoples of the world and keep us a leader among nations.

Though I am but 13, I look forward to the day when I can take my stand on the side of those who died that I might live.

Boy, do I thank my lucky stars I was born on this side of the Atlantic but I wonder how many people are planning to vote this fall.

JEANINE CLARK.

• • •

Figures Are Clarified On Broom Article

Twin City—A few weeks ago you carried in your Sunday paper an interview with my 82-year-old father, B. B. Sutton Sr., about our handmade house brooms. I don't know why or how the figures got wrong but you were misinformed either through misunderstanding on my father's part or yours.

You stated that we plant 30 acres. That should have been 10 acres. You stated that it makes 500 brooms to the acre. That should have been 200 or less because it will not average 200 brooms to the acre.

We will appreciate the write-up if you will make these corrections at your earliest convenience.

EARL SUTTON.

• • •

'A Million Protests Wouldn't Have Helped'

Atlanta—I wonder why those people went to the trouble of going to the Public Service Commission to protest the hike in transit fares.

I realize that there was only a few but even if there had been a million their trip would have been in vain.

They shall be paying higher fares soon and it's for sure that this hike won't be the last one.

CITIZEN.

• • •

A 'Damyankee' Offers His Views on South

Athens—Thomas L. Stokes' July 9 column expressed what the majority of intelligent people outside the South, and many within Georgia, think about Herman Talmadge.

Mrs. Grace Edwards seems to feel that the Talmadges, Tom Watson and (she might have added) Marvin Griffin and Eugene Cook more truly represent Georgia than does Sen. George.

Unfortunately this opinion is widely shared throughout the country and helps to explain why Georgia is thought to be hopelessly backward. I realize that many Georgians do not care what "damyankees" think about their state. However, in five years here I have come to know many fine citizens who are concerned, who realize that the South is not an island unto itself and who are working for social and political as well as the much-touted industrial progress.

E. NICHOLS.

Leo Aikman

Song and Dance Is Goode Role

Irwin Thomas Whitridge has left off making hay while the sun shines in New Jersey to help make the play while the moon shines in Atlanta. Irwin T. doesn't really make the hay, he's an actor by profession. But he does own a 150-acre farm and he's been sleeping in the barn since Irwin Thomas Jr. was born a month ago. This sleeping in the barn was not by way of penance, simply a matter of space, extra help in the house and all that sort of thing. Besides, there is a fireplace in that barn in Jersey.

By the way, Junior arrived at 1 a.m. and Daddy came down with the smallpox the next morning and didn't get to see his son for two weeks.

Now Daddy is here playing Silas Slick in "Naughty Marietta." He'll play Jeff in "Brigadoon" and the lead in "High Button Shoes."

You won't find Irwin Thomas Whitridge Sr. listed on your play program. The cast listing puts it down as Jack Goode. That's the stage name.

Jack came bouncing in to see me at 9 a.m. the other day, a smallish, laughing fellow in Bermuda shorts, gay T-shirt and jaunty blue cap bearing the legend "Gulph Hills Country Club."

Now 9 a.m. may be an unearthly getting around time for most entertainers, but not for Jack Goode. He's a golfer, game hunter and collector of old guns and Early Americana. He knows the early bird gets the worm-eaten spool cabinet.

A gold medal hung from the yellow belt which held up the Goode shorts. Inspection disclosed an inscription about a golf title won in Columbus, Ohio, in 1926—a juvenile tourney no doubt, though Jack Goode is by no means a juvenile. They had given him a cup, he said, but after all one looks a little silly going around with a loving cup dangling from his belt.

Twenty years ago Jack was playing a game that made him Ohio amateur champion twice. He is now top banana on the Lambs Club links.

Acting came naturally when he was a student at Ohio State.

He's had roles in "Of Thee I Sing," "Face the Music," et cetera, et cetera. He's danced with Fred Astaire coast to coast and continent to continent. He's produced his own shows.

The role he likes best is Benjamin Kidd in "Desert Song" because it gives him a chance to do what he likes best—sing, dance and be a cut-up. He's a cut-up off the stage.

Jack Goode is enthusiastic about our Chastain outdoor theater. He's enthusiastic about his new baby.

Jack Goode is enthusiastic.

He and I have a date to see the Cyclorama, the carving on Stone Mountain and the trenches on Kennesaw. He'll be looking, too, for barrel churns, nail kegs and flintlock muskets.

Milwaukee Journal

Atomic War Is Unthinkable From Any Logical Standpoint

Recently the United States acknowledged in the U.N. that natives who were moved off Bikini, the nuclear test site in the Pacific, should not expect to return to their island for at least two generations. The presumption was, although Washington has previously denied it, that atomic and hydrogen bomb explosions had made the islands uninhabitable.

Earlier this month the National Academy of Science published the first definitive report on the dangers of radiation from atomic explosions. The academy supported the Atomic Energy Commission's claim that test explosions have not raised the level of radiation to a dangerous degree, but it verified that any atomic war would immediately change the radiation level for the entire world, making mankind more susceptible to leukemia and other cancers, eye cataracts, sterility and shortening of life.

Mutations caused by radiation—sudden biological changes, most of them bad—could also have a harmful effect for generations to come.

Newsweek Magazine now reports on the two-year study made by the Atomic Energy Commission of 64 Marshall Islanders who were exposed to severe radiation fallout from the Bikini H-bomb test of 1954. Initially a third of the islanders were intensely nauseated; later some 57 developed dark, leathery spots on their skin and their blood count dropped perilously low.

In a single dose these Marshallese received 225 roentgens, the unit used for measuring radiation, whereas the National Academy of Sciences recommended that between conception and age 30 a person receives no more than 10 roentgens to his reproductive cells.

Secretary of Defense Wilson said that "we are taking a realistic look" at the whole military picture, including new weapons.

Such a look is surely in order, both as it affects our defense from possible atomic attack and our own use of atomic weapons.

For example, take the Nike. The Army is now ringing Milwaukee and other American cities with installations for these rockets to defend against enemy air attack. But the range of the Nike is something over 25 miles.

How much better than popguns would these weapons be if a remorseless enemy preferred to scatter atomic bombs miles downwind so that the radioactive clouds would spread not only over the target but the surrounding countryside, sickening the population and poisoning the whole area so that it would be uninhabitable?

How practical is our policy of massive retaliation if the radiation let loose endangered not only the enemy but imperiled ourselves and the population of the rest of the world—and not only the living but the millions still unborn?

President Eisenhower has said atomic warfare is unthinkable. He is right. Yet we go on building weapons helter-skelter and taking "realistic looks" that are not realistic.

The look that needs to be taken is the over-all look—not by military planners, but by statesmen and men of science.

Charles L. Allen

There's No Secret About Relaxation

Here is an alarming statement by a medical doctor: "American business and professional men are not living out their normal life expectancy." The tension and pressure of these troublesome times, the pace of American life, worry and uncertainty are working havoc among these men of 40 and more. They are dying altogether too young. Heart disease, high blood pressure, arterial disease, nervous disorder, cancer, intestinal trouble are the worst enemies of America's men of responsibility.

We know how to control the germ-caused diseases such as typhoid, scarlet fever, diphtheria, smallpox and tuberculosis; but the degenerative diseases which come about because of age of the individual plus wrong living habits, too much work, strain, stress, too little rest and relaxation, are the troubles which are mowing down so many valuable people. Twenty-five per cent of all deaths of men over 50 years of age is due to hypertension.

Another physician said this: "When I began my practice of medicine, men were breaking down in their 60s, then later in their 50s, now in their 40s. We used to think of a man as a chemical organism. Just as you would shoot a little oil into a machine to correct the difficulty, we used to think if we shot a little medicine into a man, or cut here or there we could cure him. But now we have discovered that the thing that produces tension is wrong thinking. Unfortunately we have never been able to develop a scalpel with which we can enter the tangled ramifications of a man's mind and operate on that which is causing the mischief."

Listen to one other physician: "Many patients with upset stomachs are not victims of tainted food. They are the victims of tainted thoughts. Not a few patients with skin eruptions have no infection. They are letting mental worries get under their skin."

Tension is a disease which touches nearly every adult life in America today. Many tense people have come to talk with me. The first thing I notice is they sit in the chair as if they thought it would fall any moment. They seem afraid to let go and trust their weight to the chair.

An old Negro woman, explaining her relaxed state, said, "I have learned to sit loose."

Also, tension is evidenced by the hands. As long as you keep your hands relaxed, you can maintain a certain amount of self-control.

The Bible says, "A soft answer turneth away wrath" (Proverbs 15:1). Also, when one is tense if he or she will hold the voice down to soft tones, it is like holding the reins tight on a horse that wants to run away.

But actually, tension is the result of wrong thought processes and the only way to cure a wrong thought is through the substitution of right and stronger thoughts. This we will consider further tomorrow.

Roscoe Drummond

Trade Unions Warn Of Reds' Intentions

WASHINGTON—The free trade unions are providing realistic insight into the efforts of the Kremlin to appear as liberalizing reformers by giving up some of the worst abuses of Stalin's 30 years' war against the freedom of the Soviet people. While many leaders of the Western governments, including some of our own, are indulging in wishful talking about the Khrushchev "reforms," free labor is speaking out with clarity against the temptation to be taken in by the surface changes.

There is every evidence that the International Confederation of Free Trade Unions, which gets some of its sternest mettle from the American AFL-CIO, is continuing to stand firmly against the deceptive "united front" appeals from the Soviet Union.

It is the politicians, not the labor leaders, who are enticed by the Khrushchev bait.

Now comes an invaluable study of the Khrushchev speech—which was ultimately made public, not by Moscow but by the U.S. government—from the Free Trade Union Committee whose honorary president is George Meany and whose executive secretary is Jay Lovestone.

It seems to me to be more perceptive and persuasive than anything which has come from any other source.

The Free Trade Union Committee study makes the following central points and I think they deserve to be kept as the touchstone of our appraisal of the new Khrushchev line and as the premises of Western policy:

1. Just as the Kremlin's "new look" does not abandon Soviet imperialism, "so the united front tactics do not signify a renunciation of the ultimate goal of international communism: the establishment of a one-party totalitarian dictatorship in all countries."

2. In judging Moscow's devotion to the cause of world peace it is important to bear in mind that during the popular-front tactics of the mid-'30s, "the Communists also proclaimed that war could be prevented through a 'peace movement,' but this did not prevent Moscow from signing in 1939 the Stalin-Hitler pacts which gave Hitler the green light for starting World War II."

3. Is there any reason to trust Khrushchev's disavowal of violence to bring about communism? The fact is he disavowed violence only when it wasn't needed.

4. "The slave labor camps have not been closed. New prisoners arrive in these camps daily. Among the most recent arrivals were Georgians who had staged protest demonstrations against the demotion of Stalin."

The Free Trade Union study proposes three lines of action: The strengthening of the social and economic fabric and unity of the free world, invincible deterrent military power and the end of all colonialism. These, it says, are "the basic guiding lines of strategy."

Thomas L. Stokes

Republicans Defeat President's Program

WASHINGTON—When President Eisenhower reached into Congress and picked Rep. Charles W. Halleck of Indiana, second ranking Republican leader in the House of Representatives, to nominate him for a second term at the San Francisco convention next month, he was making a gesture denoting the friendship that has developed between the two.

But this choice was recognized as having also a political purpose of which National Chairman Leonard W. Hall, who announced it after a conference with the President at Gettysburg, would be fully aware.

It is in the form of a dramatic handclasp for the nationwide television audience between the Republican Party in Congress and the President on the eve of another campaign. A charitable comment is that such is certainly needed. This act of conciliation emphasizes the weakness that it presumably is supposed to conceal. That is the repeated failure of a majority of Republican members of House and Senate to follow their President.

So graphically is that being illustrated right down toward the wire of President Eisenhower's first four years in the White House—as it was from the very beginning—that Democrats now are seizing the incongruity as a major issue both in this year's presidential and congressional election campaigns.

As for the President, the tack they are taking is that it exhibits a lack of leadership on his part. As for Congress, the Democratic line is that it has been Democrats who have saved the President on numerous issues both foreign and domestic and in both the Republican 83rd and the Democratic 84th Congresses, which is the fact shown by the record. This, they say, demolishes any argument that election of a Republican Congress would help the President.

Only a few days before, a majority of Republicans had voted against the school construction bill.

Including Charles W. Halleck! His explanation for his vote was that the bill did not contain the administration's formula for allocating federal funds to the states. But for a seasoned legislator who knows that you can never get everything you want and that there would be other opportunities in the Senate and in conference to work out changes, this hardly seemed sufficient excuse to vote to kill the bill outright. It was noted that Midwest Republicans contributed the bulk of their party's votes against the bill, joining with Southern Democrats in the familiar coalition in which Charlie Halleck has played a leading role for many years.

Gov. Averell Harriman, who charged the President with a lack of leadership in his speech at the National Press Club here last week, said that Eisenhower had not used the vast powers inherent in the presidency to get what he wanted. Here, indeed, the New York candidate for the Democratic presidential nomination struck a vulnerable point, which is spoken of often at the capitol.

Today's Crossword Puzzle

ACROSS

1 S.A. country: abbr.
5 Petty devils.
9 Coat part.
14 Greek god.
15 Low tide.
16 Ascend.
17 For fear that.
18 Caress.
20 Gangue.
22 Transmit.
23 Expose to moisture.
24 Plays boisterously.
26 Profound.
28 Ocean.
30 Pumpkin.
32 Surgical saw.
36 Swiss canton.
37 Hibernian.
39 Stage setting.
40 City in Belgium.
42 Test.
44 Recognize.
45 Proficient.
47 Uncanny.
49 Netherlands commune.
50 Juniper trees.
52 Calif. rockfish: var.
53 —— Aviv.
54 Small brook.
56 Hoarder.
58 English country festival.
61 Club fees.
63 Crude sugar and molasses.
66 Moderation.
69 Roman highway.
70 Plant of lily family.
71 Mend.
72 Judge.
73 Worth.
74 A blot.
75 Small whirlpool.

DOWN

1 Victory.
2 Region.
3 Curbed.
4 Star: comb. form.
5 Unskilled.
6 Chess pieces.
7 Cushions.
8 Hasten.
9 Pantries.
10 Limb.
11 Mole.
12 Anglo-Saxon slave.
13 Latvian.
19 Dill.
21 Kaffir warriors.
25 Steeple.
27 Dry measure.
28 Prolific weed.
29 Wear away.
31 Willow tree.
33 Pierced.
34 Positive electrode.
35 Stair post.
38 Seraglio.
41 Mast.
43 Embrocation.
46 Three-pronged spear.
48 Comfort.
51 Disparage.
55 Guides.
57 Skip in speech.
58 Minute particle.
59 Smooth: phonet.
60 Arab chieftain.
62 Break short.
64 Act.
65 Horde.
67 Hawaiian food.
68 —— Magnon man.

M	E	S	S		S	T	A	L	E		S	H	E	P
A	R	A	T		T	I	L	E	R		P	Y	R	E
R	I	V	A		A	L	T	A	R		E	M	I	R
L	E	O	N	A	R	D	O	D	A	V	I	N	C	I
			D	I	R	E			N	I	S			
S	T	E	A	D	Y		A	T	T	E	S	T	E	R
P	A	D	R	E		S	T	I	R	S		E	L	A
A	R	I	D		S	T	O	N	Y		M	A	I	D
C	O	L		S	P	A	N	G		M	E	S	T	A
E	T	E	R	N	I	T	Y		C	A	R	E	E	R
			A	U	K			B	O	S	C			
G	E	O	R	G	E	C	M	A	R	S	H	A	L	L
A	X	L	E		L	O	D	S	E		A	R	I	A
P	I	L	L		E	I	D	E	R		N	E	O	N
S	T	A	Y		T	R	E	S	S		T	A	N	K

Solution to Yesterday's Puzzle

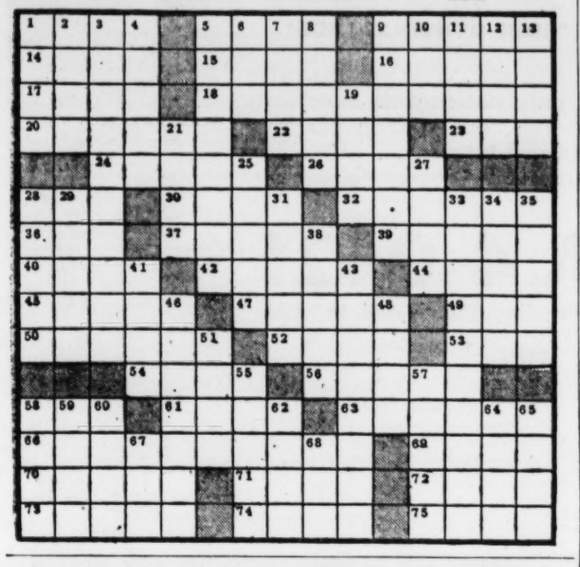

Pre-Convention Caucus Is Endorsed by Griffin

Gov. Griffin Monday endorsed the proposal to hold a Southern caucus prior to the Democratic national convention.

He suggested the meeting be held in Chicago the day before the convention begins.

Griffin thus became the first Southern governor to make a definite commitment on the caucus plan put forward by Southern party chairmen here last week.

The idea previously had been suggested by South Carolina Gov. Timmerman, so it seems certain to meet his approval.

Gov. Luther Hodges of North Carolina said Monday he has not yet seen the statement but "I rather favor the idea."

Other Southern leaders endorsing the preconvention caucus included Bob Sikes, chairman of the Florida delegation, Judge George Wallace and Laurie Battle of Alabama, H. S. Walters of Tennessee, and State Sen. R. M. Jefferies of South Carolina, a member of the convention platform and resolutions committee.

Arkansas State Chairman Tom Harper, who was unable to attend the Atlanta conference, said the caucus proposal was "very interesting." The state's delegation will be selected next Saturday and will study the proposal at that time, he said.

Sen. Lyndon Johnson of Texas, chairman of his state's delegation, said he has made no commitments on taking part in the caucus and would make none.

In agreeing to the unity caucus plan Monday, Griffin plugged for a meeting at the convention city one day after the full program.

Griffin said this would be the best way to insure full attendance at the caucus. He added, however, that if an earlier meeting is desired by other Southerners, "I would be glad to entertain them here."

ANSWER TO QUESTION ON PAGE 2 IS YOU WE HOPE

(Advertisement)

Science Shrinks Piles New Way Without Surgery

Finds Healing Substance That Does Both—Relieves Pain—Shrinks Hemorrhoids

New York, N. Y. (Special) — For the first time science has found a new healing substance with the astonishing ability to shrink hemorrhoids and to relieve pain—without surgery.

In one hemorrhoid case after another, "very striking improvement" was reported and verified by doctors' observations.

Pain was relieved promptly. And, while gently relieving pain, actual reduction or retraction (shrinking) took place.

And most amazing of all—this improvement was maintained in cases where doctors' observations were continued over a period of many months!

In fact, results were so thorough that sufferers were able to make such astonishing statements as "Piles have ceased to be a problem!" And among these sufferers were a very wide variety of hemorrhoid conditions, some of 10 to 20 years' standing.

All this, without the use of narcotics, anesthetics or astringents of any kind. The secret is a new healing substance (Bio-Dyne*)—the discovery of a world-famous research institution. Already, Bio-Dyne is in wide use for healing injured tissue on all parts of the body.

This new healing substance is offered in *suppository* or *ointment form* called *Preparation H.** Ask for individually sealed convenient Preparation H suppositories or Preparation H ointment with special applicator. Preparation H is sold at all drug stores. Satisfaction guaranteed or money refunded.

*Reg. U. S. Pat. Off.

80 MERCURY PHAETONS FREE

IN ED SULLIVAN'S

$425,000 MERCURY CONTEST

JUNE 11th—AUGUST 4th

10 EACH WEEK IN 8 WEEKLY CONTESTS

1st PRIZE: MONTCLAIR PHAETON—one each week

2nd - 10th PRIZES: MONTEREY PHAETONS—9 each week

PLUS 200 G.E. PORTABLE TELEVISION SETS—25 each week

2400 ELGIN AMERICAN LIGHTERS—300 each week

MERCURY CAR BUYERS DURING CONTEST MAY WIN A $10,000 CASH BONUS

(See Official Entry Blank for details)

ENTER TODAY—GO TO YOUR MERCURY DEALER!

Georgians in House Rap Ike's Rights Bill in Debate

By GLADSTONE WILLIAMS
Constitution Washington Bureau

WASHINGTON, July 16—Georgia congressmen joined with other Southern members today in delivering a blistering attack on the administration-supported civil rights bill as debate on the controversial measure opened in the lower house.

Rep. Paul Brown, veteran Elberton member, declared the measure, while "labeled with the protective innocence of civil rights," actually would destroy the right to trial by jury.

On a speech prepared for delivery on the floor, Brown charged the bill was politically inspired in a presidential election year in the hope of getting the votes of Negroes and other minority groups.

Another scathing attack on the measure was made on the floor by Rep. E. L. (Tic) Forrester of Leesburg, who as a member of the Judiciary Committee has been designated floor leader of the Georgia group in its opposition to the legislation. He vigorously fought the bill when it was before his committee.

Brown, in his prepared speech, said:

"These unjust proposals are born of expediency upon the recommendation of political strategists, and employ the forces of fear and intimidation to impose the will of outside pressure upon the South and others who do not conform to their existing pattern of thinking on the establishment of a new social order.

"Social relationships are matters for personal choice and should not be subject to regulation by court decree or government edict."

Charging that the legislation, if adopted, would result in the abandonment of the state jury system, the Elberton congressman added:

"There would be brought into being a medium of enforcement limited not by law but by the conscience and judgment of the Department of Justice. The government would have the unprecedented authority to summon private citizens into federal court on mere suspicions at the instigation of the attorney general, a procedure which a government of free people should seek to suppress rather than endorse."

Forrester told the House that after an exhaustive study of the subject he and other sober-minded persons are convinced that no civil rights legislation is needed to protect the interests of minority groups.

"Those who have read the minority report on this legislation," he said, "have been shocked by the numerous and comprehensive civil rights statutes already on the books. Every person who is deprived of any of his rights under the Constitution and laws, under color of law, is afforded a civil action."

CASTERS TRUCKS CONVEYORS

In Stock

John W. Wm. H. CARLSON

PARKING IN FRONT AND REAR

TR. 6-5747

33 North Ave. at Spring St.

ELECTROLUX

Complete with 8 Attachments

Reconditioned by Delta

Tues., Wed., Thurs. Only

2 YEAR Written Service Guarantee

FREE!

Paint Sprayer with each CLEANER PURCHASED

$6.50 FULL CASH PRICE

Delta Vacuum Stores, Inc.
657 West Peachtree St.
Atlanta, Ga.

FREE HOME DEMONSTRATION
Call TR. 6-0781
or SY. 4-4079 after 5 P. M.

Trade'n Save!

OLD STOVE *Round-up*

ANOTHER OLD STOVE ROUND-UP is on at your Atlanta Gas Light Company. This is your big opportunity to rope yourself a shining new ROPER gas range or put your brand on a wonderful new MAGIC CHEF. *Round-up* trade-in allowances up to $80 . . . down payments as low as $10 . . . easy monthly payments with your gas bill. Choose from smartly styled automatic Ropers and Magic Chefs that ARE the last word in cooking convenience. *Trade 'n Save* in the ROUND-UP. Purchase price includes installation.

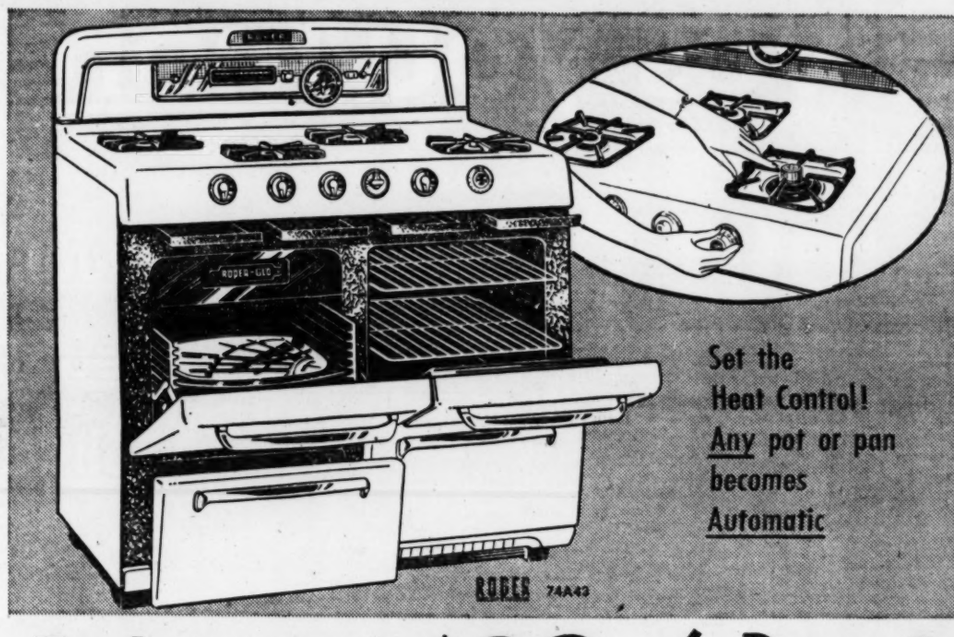

Set the Heat Control! Any pot or pan becomes Automatic

THIS ROPER is equipped with the revolutionary new Tem Trol top burner that makes *any* pot or pan an *automatic* cooking utensil. Set the heat control—then just use any pot or pan that's handy. They all become automatic. Note the extra capacity high roll-out broiler *so easy to use*, the big roomy oven, staggered top burners, smart control panel. Completely automatic lighting throughout. Automatic oven heat control. Beautiful gleaming porcelains—white, green or yellow. Your old stove will help you own this marvelous Roper automatic gas range with the exciting new Tem Trol automatic top burner. *Trade 'n Save.*

ROPER 74A43

Trade-ins up to $80 / Down Payments as little as $10

MAGIC CHEF'S newest feature is the temperature controlled *Magitrol Griddle*. This model has it. You simply set the heat control and the griddle becomes *automatic*. You'll serve pancakes, griddle full after griddle full, exactly alike. This Magic Chef also has the Family Fare world's largest gas range oven for home use. You'll cook in advance and store food for later meals. Other features include a new and exclusive roast guide, famous Red Wheel oven regulator, easy pull-out broiler, completely automatic lighting throughout. Chrome-topped, this ultra-deluxe Magic Chef will add new smartness to your kitchen. Your old stove will help you own it. *Trade 'n Save.*

Set the heat control, the griddle becomes Automatic

Magic Chef 1A658

Easy monthly payments with your gas bill

Purchase price includes installation

Call your nearest ATLANTA GAS LIGHT COMPANY

. . . if you'd like to have a representative call at your home and explain the ROUND-UP trade value of your present stove.

Round-up Specials . . . Budget Priced

MAGIC CHEF 1A637

ROPER 52A45

Here are two typical budget priced *Round-Up* Specials, value packed for real cooking performance. Take your choice—ROPER or MAGIC CHEF. Both are equipped with the new *automatic top burner* that is making such exciting cooking news. These models also have many other features of the super-deluxe models, such as oven heat control, completely automatic lighting throughout, built-in panel light and timer. Both ranges are full porcelain enamel, fully insulated, beautifully styled. See and compare them. *Trade 'n Save.*

ATLANTA GAS LIGHT COMPANY

Atlanta's Oldest Business Citizen

ATLANTA GAS LIGHT COMPANY · 1856 1956 · ONE HUNDRED YEARS OF SERVICE

Serving AIKEN (S. C.) • ALDORA • ATHENS • ATLANTA • AUGUSTA • AVONDALE ESTATES • BARNESVILLE • BREMEN • BRUNSWICK • CALHOUN CARROLLTON • CEDARTOWN • CHAMBLEE • CLARKSTON • COLLEGE PARK • DECATUR • DORAVILLE • DOUGLASVILLE • EAST POINT • FAIRBURN FOREST PARK • FORSYTH • GORDON • GRIFFIN • HAMPTON • HAPEVILLE • JONESBORO • LAKE CITY • MACON • MARIETTA • McDONOUGH • McINTYRE MILLEDGEVILLE • MORROW • NEWNAN • NORTH ATLANTA • NORTH AUGUSTA (S. C.) • PAYNE CITY • PINE LAKE • RIVERDALE • ROCKMART • ROME SANDERSVILLE • SMYRNA • STONE MOUNTAIN • TENNILLE • THOMASTON • UNION CITY • VALDOSTA • WAYCROSS

Staff Photo—Guy Hayes

WASHOUT AT LAKEWOOD—An eight-foot chunk of the race track at Lakewood was washed out with the heavy rains Sunday. About 75 feet of the track was damaged when the small lake filled up and overflowed into the large lake in the middle of the track. Repair costs have been estimated at $1,000, but track officials say the repairs will probably be completed for the Labor Day races.

4th District Candidates in DeKalb To Debate July 31

A political forum for candidates for the DeKalb County Commission from the Fourth District will be held July 31 in Redan. The candidates have accepted an invitation to appear and present their views on the county government, Charles R. Meador, Redan Civic Club secretary, said Monday night.

The eight men in the race include W. Marbut Blackmon, John Wesley Foy, Julian Harris, W. A. Housworth, George W. Perrin, John R. Thompson, James R. Venable and John B. White.

State Rep. Fred Bentley of Marietta has been invited to moderate the program to be held in the Redan school auditorium, Meador said. It will begin at 8 p.m.

The fourth district, in the southeastern part of the county, includes the towns of Clarkston, Stone Mountain and Lithonia. All citizens living in the district have been invited.

6 Magazines Are Defended Here at Obscenity Hearing

Magazines which have been listed in complaints as being obscene and offensive were defended by attorneys Monday before the State Literature Commission.

Osgood Williams, representing five magazines, defended them by saying the public figures exposed in the publications "should be exposed."

Several of the magazines listed in the complaints have some of the finest writers in America as contributors, Williams told the commission headed by Dr. James P. Wesberry.

The attorney led his testimony by declaring the act under which the commission was set up is unconstitutional because it is discriminatory.

"We are not here to discuss that," Chairman Wesberry said. "Please stick to the complaints."

Williams also argued that the power of the commission to send letters to the publications threatening them with court action if the magazines did not disappear from the stands was "like holding a hammer over the heads of the publishers."

George Stewart, representing another magazine, said his clients were anxious to "do what is right." Stewart brought State Rep. John D. Odom of Camden County as a witness for the magazine. Odom said he was personally acquainted with the publishers of the magazine and knew they were "fine church-going people."

Others appearing before the commission were Morris B. Abram, representing the Atlanta News Agency, and Mrs. Lilly M. Dill, 572 Capittol Ave., who said she is interested in removing some publications from the stands.

Rubbish Crews Tackle Mud Dips

Sanitary Engineer Stafford Graydon Monday said collection of all yard rubbish has been suspended for the week so that sanitary forces can remove "mud dips from city streets caused by recent heavy rains."

Graydon said the rains have washed so much mud and other debris into low places that streets have become impassable at 16 points.

Beautiful MODERN

"WEATHER KING"

GLASS JALOUSIES

- All-Aluminum Construction
- More Living Area
- Greater Beauty
- Adds Value to Your Home
- Water and Weather-Tight Construction

36 MONTHS TO PAY

GEORGIA TENT & AWNING CO.
"Serving Atlanta Folks for Over 25 Years"
228 MARGARET ST.
ATLANTA, GA. JA. 3-7551

Muntz TV

AMERICAN'S TELEVISION TRIUMPH

24 inch $119.95

24-INCH MUNTZ COSTS LESS THAN OTHER 17-INCH!

Muntz makes and services **only** Muntz sets. You get the price savings and superior service that only nation-wide specialists can offer. Factory-to-consumer savings, outstanding performance, **big trade-in allowance** and **liberal terms** . . . just a few of many reasons why Muntz is America's biggest selling TV. Over one million satisfied owners.

FREE HOME DEMONSTRATION JA. 4-0421

See Complete Line of Muntz at Showrooms—Open Daily 9 A.M. to 9 P.M.

• 346 Peachtree St., Northeast Sims TV, Inc. • 628 Lee St., S. W. (at Gordon)

There's more to GORDON'S CRYSTAL CLEAR perfection than meets the eye!

Gordon's crystal clear perfection is your assurance that Gordon's comes to you with all its delicate flavors fully preserved. That means Gordon's is gin as gin should be. You get the traditional gin dryness enjoyed by countless millions for over 187 years.

And Gordon's higher proof (94.4) means sustained flavor . . . its superb liqueur quality means greater smoothness. Why not enjoy crystal clear Gordon's today?

There's no Gin like GORDON'S

Clearly America's Favorite

94.4 PROOF • 100% NEUTRAL SPIRITS DISTILLED FROM GRAIN
RENFIELD IMPORTERS LTD., NEW YORK

Gives you more to enjoy

• Quality Tobacco
• Real Filtration
• Full King Size

the taste is great!

FILTER TIP TAREYTON

© A. T. CO. PRODUCT OF *The American Tobacco Company* AMERICA'S LEADING MANUFACTURER OF CIGARETTES

Larry FOX

Too, Too Much

Herman, a friend of mine from the old country, Brooklyn, pulled up a slab of concrete at Lakewood Speedway and watched silently as the loud-mouthed doodle-bugs growled and spewed up rooster-tails of damp clay through the time trials.

Then, during a brief lull, he spoke. "Never," he said, "never pull for two baseball teams at the same time. Better you should be married to two wives. Your life would be easier."

FOX

"Why, Herm," I replied, "I thought only the Dodgers had call on your loyalties."

"I had thought this was true myself," he replied dolefully, "but since I am living in Atlanta, I find myself following these Crackers closer and closer. Formerly, I live and die only with the Flock. Now I find myself screaming with anguish when they hustle Sinovic onto a fast freight West like I haven't since Branch Rickey sold Dolph Camilli."

(Note: The Dodgers are often referred to at home as the Flock and, except in trying moments, never as Bums. The term Flock comes from when Wilbert Robinson was the manager and the team was called the Robins in his honor. A group of robins, of course, is a flock.)

Herman continued: "I should have known better than to let this situation develop. Remember Schultz, the butcher? He liked the St. Louises and you know what happened to him in 1944. Hung himself from a meat hook because he couldn't make a decision over the series."

"Apparently, Schultz hadn't prepared himself psychologically to have to make such a choice. And, considering the state of the Browns, no wonder," I answered brightly.

"I'm glad you mentioned it. Psychological is the reason I'm feeling so miserable today. I remember reading in one of those psychalogical articles in the paper where the doctor who answers all these questions like he had a pipeline to Dr. I.Q. said everybody's emotions go up and down like a regular cycle. Like first the Dodgers are strong and then, you should pardon my suggesting, the Dodgers are bums and the Giants are good. This article, it says men and women whose cycles are the same should not marry because when both are feeling bad, then it will be too much for both of them to bear," Herman explained patiently.

—Look Up and See Little Rock

"Herman, are you at the psychological ebb tide? Or worse, is it your wife that has stopped tending to her knitting and is feeling crochety?" I asked in my most sympathetic tone.

"No, it is what happened Friday night when both my cycles went so low they had to look up to see where what used to be Little Rock is in the standings. It was too much," Herman said, shaking his head.

"I'm sitting next to one of those Wall Street-type ticker tapes, only from this one baseball scores come out," he related. "It's getting worse and worse. The Crackers can still win the All-Star game; the Dodgers can tie for first place. They are each playing doubleheaders and between them they manage to blow four games, which is batting 1.000 in the schlemiel league if ever I saw it.

"This Clyde King, he deserves better. I remember him pitching for the Dodgers. He was a real smart fella. Even Red Barber said so. He may not be as smart as Whitlow Wyatt, who also, need I remind you, was a Brooklyn pitcher, but he shades George McQuinn by plenty—and plenty of other guys I could mention.

" 'How could he,' I say to myself, 'blow two games in a doubleheader like that?' Then, I answer myself, 'If the Dodgers are losing two games to Milwaukee, how can I expect King to do any better, especially since he's got the artharitis, or maybe it's old age, in his arm and can't pitch and the Nashvilles have Tommy Brown, who I remember played shortstop for the Dodgers as a mere callow youth, on their side?'

" 'And then,' I'm still answering myself, 'I see how he has this Buck Riddle on the bench with a bad knee and the virus and this Billy Reynolds, who I predict would be a star in Brooklyn if nowhere else, has been hit in the head, and Bob Boring and Jack Daniels are making like Baltimore Orioles in the old days.

" 'It is not the sort of shape you should be in to win close games from the contenders,' I decided, and needless to say, we did not. It is especially rough when you are taking a new infielder and putting him into the outfield the first time he gets a look at Sulphur Dell. No wonder this McHugh wished maybe he was back in the Ivy League after the second game.

—A Joke From Safe in the Grandstand

"The Dodgers don't have this excuse, however," my friend continued. "They are almost in perfect shape, except that this new third baseman, Randy Jackson, cannot make like an old Oriole and perhaps old age or the artharitis is getting some of them, too. Maybe it is one of those cycles like I was telling you about, only I hope we don't do like the old Athaletics and get so low that when we come up we are talking Chinese."

The automobile race had long since started. The brightly colored machines had been goosed by the portable starters with the juice from the battery carts and they were whipping around the tracks like greyhounds after a rabbit that didn't exist. And you wondered how may would die before they found that out. The announcer was calling off the leaders and breaking the pace during near-wrecks with a grisly line of patter, like, "They keep trying to break down those guard rails, heh-heh-heh, but nobody's ever figured out how, heh-heh-heh." Since they had just lifted a dented blue-and-white racer off Pat O'Connor's head—no serious injury had resulted, to be sure—it was funny, as Herman often says, "like a crutch."

Through it all, though, Herman seemed somewhere far away, somewhere where the sun was shining, somewhere where children shout, perhaps. Then, suddenly he shuddered and it was not from the excitement of the race but like a combat veteran may shudder when a particularly rugged scene is recalled. He muttered, almost inaudibly, "Coulda tied for first if we don't lose them games. And the All-Star game. Maybe we don't win it ourselves, but at least we don't give it away. Four for four my teams lose. It is too much."

Herman walked slowly away, muttering something about Jack Daniels. I presumed he meant the Cracker outfielder.

SPORTS IN BRIEF

Bucs Pick Up Pollett; Cards Call Up Peete

Compiled From Wire Reports

Veteran right-hander Howie Pollett, released recently by the Chicago White Sox after compiling a 3-1 record, Monday was signed to a Pittsburgh Pirate contract.

The 35-year-old hurler broke into baseball with Houston, of the Texas League, in 1939. He moved up to the St. Louis Cardinals in 1941 and remained there until traded to the Pirates in 1951.

The Pirates shuffled him to the Chicago Cubs in 1953. The White Sox picked him up as a free agent this year.

MORE BASEBALL—American Assn. batting leader **Charlie Peete** of Omaha was called up by the St. Louis Cardinals. **Peete** is slated to open in center field Tuesday against the Pirates. . . . Texas League umpire **Al Smith** was suspended indefinitely by Pres. **Dick Butler** for striking a ball player. . . . Brooklyn outfielder **Sandy Amoros** is expected to return to the lineup in two days, after being hit on the head while stealing second against Chicago.

TENNIS—Atlanta's **Allen Morris** defeated **Roy Anderson**, Wilmette, Ill., 6-3, 6-1, in the first round of the National Clay Courts Championships at Chicago. University of Florida's number two netter, **Bob Czerwonky**, was defeated 6-3, 6-4 by **Dave Snyder**.

FOOTBALL—With a chance of landing a leading role in a forthcoming Hollywood production, Washington Redskin safety man **Joe Scudero** said he may forsake football for the films. . . . The Baltimore Colts signed quarterback **George Shaw** for the forthcoming grid season.

Long OK's Segregation Sports Bill

Games on Road Not Affected

BATON ROUGE, La., July 16 (AP)—Gov. Earl Long today signed a bill banning interracial athletic contests in Louisiana after Oct. 15.

Long said he signed the measure after comment from throughout the state ran about four to one in favor of the bill, which had the backing of segregation organizations and leaders.

The governor predicted the new law would wind up in court, but said no one, as far as he knew, had appeared before legislative committees to oppose it.

The law will affect amateur and professional atletics in the state, but will not affect out of state games played by Louisiana teams.

Among those which are expected to feel the effect of the law are the Sugar Bowl, the Texas League, Loyola University of the South and Louisiana State University.

Paul E. DeBlanc, president of the New Orleans Mid-Winter Sports Assn., said the sponsors of the Sugar Bowl had no plans to contest the law in court. He said the Sugar Bowl "is a law-abiding group."

DeBlanc said, "We don't know what the future holds—but we're not canceling anything."

The Rev. James Molloy, Loyola's athletic director, said "We will have to study it and see what we will have to do."

Loyola has desegregated its athletic program and its field house.

LSU President Troy Middleton and Athletic Director Jim Corbett declined comment. The school faces a football game with Wisconsin here in 1958.

Bonneau Peters, president of the Shreveport Texas League team, said the bill undoubtedly was the death knell for him in baseball. He said he would not want to move with the franchise.

Texas League President Dick Butler said in Dallas it would be up to Peters to decide what is to be done. He said other Texas League teams will not agree to withhold their Negro players from games at Shreveport.

Shreveport has no Negroes, but other teams in the league do.

The new law will prohibit "dancing, social functions, entertainments, athletic training, games, sports or contests and other such activities involving personal and social contacts in which the participants or contestants are members of the white and Negro races."

The Sugar Bowl and the Texas League joined forces during the week in urging Long to veto the bill. Both said it would hurt their programs.

A Negro player, fullback Bobby Grier of Pittsburgh, took part in this year's Sugar Bowl football game against Georgia Tech. Several Sugar Bowl basketball tournament teams had Negro players.

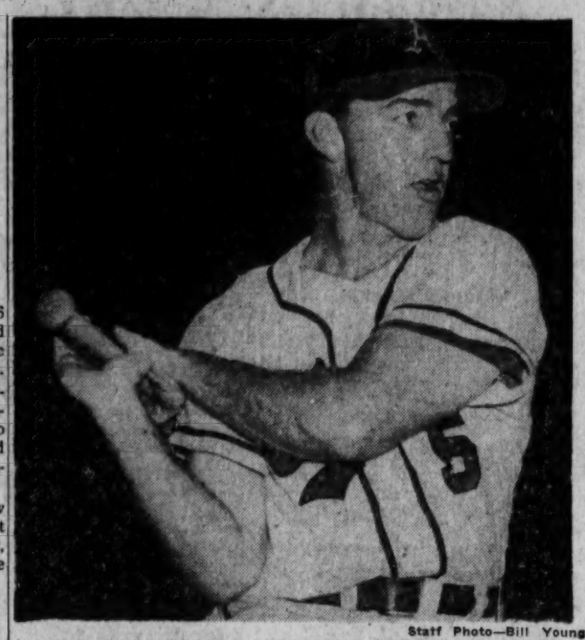

Staff Photo—Bill Young

BILL REYNOLDS BACK, AND NONE TOO SOON

Cracks Single Off Signs in 12th for Cracker Victory

11-Man Syndicate Gets Detroit Tigers

Briggs Kept in Executive Post; Radio Group Pays $5,500,000

DETROIT, July 16 (AP)—An 11-man syndicate, headed by a pair of radio executives plunging into baseball for the first time, paid a record price of five and one-half million dollars today for the Detroit Tigers and Briggs Stadium.

A simple announcement by Tiger President Walter O. Briggs Jr., following a lengthy late-afternoon meeting of the board of directors, read:

"Subject to the approval of the trustees, the directors have concluded that the bid of the syndicate headed by Fred Knorr and John Fetzer be accepted."

The 44-year-old Briggs, who had been the club's president since the death of his father in 1952, will remain with the club as executive vice president in charge of operations.

Approval of the American League and baseball commissioner Ford Frick also is regarded as only a formality.

In New York, Frick said he would have no objection to the new owners. "They all are perfectly acceptable," he said, adding that Bing Crosby would, however, have to sever his relations with Pittsburgh to remain in the new owners' group under baseball law, which prohibits ownership in more than one club.

Knorr, a dynamic, 42-year-old executive who heads the Knorr Broadcasting Co. — operators of four Michigan radio stations—will become president of the Detroit Baseball Co. when the new organization assumes control Oct. 1.

Fetzer, 55, owns the Fetzer Broadcasting Co. which operates a group of radio and television stations in Michigan. Fetzer will become chairman of the board of directors.

In accepting the offer, the directors spurned the bid of Bill Veeck, former owner of the Cleveland Indians and St. Louis Browns whose syndicate offered $5,250,000. There were six other bidders and two of them topped the $5 million mark.

THE ATLANTA CONSTITUTION

PEACH SPORTS SECTION

Jax Defeats All-Stars, 5-2

JACKSONVILLE, Fla., July 16. (AP)—Ed Barbarito, the South Atlantic League's home run leader, poled a three-run four-bagger in his first trip to the plate and the Jacksonville Braves went on to whip the league All-Stars, 5-2, before 4,146 spectators tonight.

All Stars ..... 000 200 000—2 11 1
Jacksonville ..... 300 200 00x—5 4 1
Gushanas, Fitzgerald (4), Shiffiett (5), R. Wright (8) and Robertson, Malangone (4); Jaber, Zabala (5) and Roarke.

Bill Reynolds Returns And Raps In Winner

Single in 12th Beats Lookouts

By JESSE OUTLAR

Bill Reynolds, called "Ace" by his teammates, was Manager Clyde King's ace in a hole Monday night as Atlanta knocked off its Chattanooga cousins, 7-6, in a dozen stirring innings.

Despite a severe readache, a hangover from his recent beaning in Nashville, Reynolds returned to action as a replacement for ailing Bob Montag in the sixth and soon returned the Crackers and Fred Vogel a winner.

Reynolds rammed a Chris Van Cuyk serve against the right-field signs with one out in the 12th to send Frank DiPrima streaking home with the decisive run. The hit would have gone for a double, had the bouncing Bill bothered to touch second.

DiPrima had opened the final round with a single and moved down on Bob Thorpe's deft sacrifice. Reynolds, who swings from the left side, failed to notice that Van Cuyk was a southpaw and promptly unloaded his payoff punch.

Some guys never get over a skulling, such as Reynolds got when a Bob Schultz serve struck him square on the noggin in Nashville July 11. But Reynolds proved that he wasn't the gun-shy type when he lashed a double against the signs in his second swing, in the 10th. He expired at third as Van Cuyk slipped a third strike past Buck Riddle and disposed of Bill Wilhelm on a fly to center. But Reynolds was on the swinging end in the 12th, and the Crackers made it three in a row and six out of seven over the Lookouts here this year.

Despite a volley of four home runs off the bats of Bob Thorpe, Jack Daniels, Sammy Meeks and Bob Boring, the Crackers had to come from behind for the third straight day to win it.

Continuing his amazing comeback, Boring whaled a tremendous wallop over the left fence in the eighth to promote a 6-6 tie and send the game into overtime for the second straight day.

The Lookouts had vaulted out front in the eighth with a four-run stabbing of starter Earl Mossor. But silent Fred Vogel put down the uprising and checked the Lookouts the rest of the way to achieve his fourth success in six decisions.

A Family Night crowd estimated at 5,000 (2,567 paid) whooped it up all the way, and most of 'em stayed until Reynolds sent them home.

Before the winning lick was struck, starter Ralph Groves and Van Cuyk set down 13 Crackers on strikes. Groves whiffed eight in seven innings, Van Cuyk added five in relief.

The Crackers had more success against Groves in the two-run first they did in nine innings July 1, when the right-hander weaved a two-hit shutout in Chattanooga.

Thorpe's double, following walks to Meeks and DiPrima, promoted one run and Groves signed passes for Boring and Buck Riddle to force in another. Thorpe then increased the spread to 3-0 with a solo homer in the third.

Meanwhile, Mosser set down the

Continued on Page 10

Cracker Box

CHATTANOOGA	ab	h	o	a	ATLANTA	ab	h	o	a
Porter,cf	6	1	2	0	Daniels,cf	5	1	4	0
Barnes,lf	6	1	2	0	Meeks,ss	4	1	2	5
Davidson,rf	5	2	2	0	DiPrima,2b	4	1	3	4
Levan,1b	2	0	11	0	Thorpe,rf-lf	5	2	4	0
Lattrell,ss	4	1	1	3	Montag,lf	3	1	3	0
Mrgn,3b-3b	5	2	2	0	Reynolds,rf	3	2	1	1
Mrtn,3b-2b	4	1	0	3	Boring,3b	4	1	2	2
Oldis,c	5	1	14	0	Riddle,1b	4	0	12	3
Groves,p	2	0	0	0	Wilhelm,c	5	0	3	0
aRoseboro	1	1	0	0	Mossor,p	2	0	2	0
VanCuyk,p	2	0	0	0	Vogel,p	2	0	0	0
Totals	41	10x	34	6	Totals	42	9	36	15

aSingled for Groves in 8th.
xOne out when winning run scored.

Chattanooga ..... 000 020 040 000—6
ATLANTA ..... 201 000 210 001—7

E—Levan, Lattrell, Morton, Roseboro, Oldis, Porter, Meeks 2, DiPrima 2, Thorpe, Daniels, Boring. RBI—Thorpe 2, Riddle, Morgan, Morton 2, Daniels, Meeks, Davidson, Barnes, Boring, Reynolds, Davidson. 2B—Lattrell, Thorpe, Reynolds, Davidson. HR—Thorpe, Daniels, Meeks, Morton, Boring. SH—Thorpe. SF—Morton. DP—DiPrima, Meeks and Riddle; Reynolds and Riddle. LB—Chattanooga 5, Atlanta 9. BB—Groves 6, Mossor 3, Van Cuyk 1, Vogel 1. SO—Groves 8, Mossor 3, Van Cuyk 5. HO—Mossor 7 in 7 2-3, Groves 5 in 7, Vogel 3 in 4 1-3, Van Cuyk 4 in 4 1-3. R-ER—Groves (5-5), Mossor (6-6), Van Cuyk (2-2). WP—Mossor. Winner—Vogel (4-2). Loser—Van Cuyk. U—Melvin and Girard. T—2:57. A—2,567 (paid).

Vogel Wraps 7-6 Decision

BASEBALL
LADIES' NITE TONITE 7:45 P.M.
Atlanta Crackers vs. Chattanooga Lookouts

In 87 lands...
"The Best In The House"
Light as scotch, rich as rye, satisfying as bourbon

Canadian Club has a distinctive flavor and a character that is all its own

6 YEARS OLD
90.4 PROOF

"Canadian Club"
IMPORTED WHISKY • MADE BY HIRAM WALKER
IMPORTED IN BOTTLE FROM CANADA BY HIRAM WALKER IMPORTERS INC., DETROIT, MICHIGAN • BLENDED CANADIAN WHISKY

Largest exclusive 2 Pants Suit Store in the South

HIRSCH'S
79 Peachtree St.
Established 1863

2 PANTS SUITS offer the value of 2 for 1 because they DOUBLE YOUR WEAR of the Whole Suit for 1 price

SUMMER SALE

Regularly $69.95 ..... NOW $49 — 1/3 AUG.
Regularly $57 ..... NOW $44
Regularly $46.90 ..... NOW $37 — 1/3 SEPT.
Regularly $36 ..... NOW $29

Pay the Easy HIRSCH WAY — 1/3 OCT.
No Interest . . . No Carrying Charges

Staff Photo—Guy Hayes

WASHOUT AT LAKEWOOD—An eight-foot chunk of the race track at Lakewood was washed out with the heavy rains Sunday. About 75 feet of the track was damaged when the small lake filled up and overflowed into the large lake in the middle of the track. Repair costs have been estimated at $1,000, but track officials say the repairs will probably be completed for the Labor Day races.

4th District Candidates in DeKalb To Debate July 31

A political forum for candidates for the DeKalb County Commission from the Fourth District will be held July 31 in Redan. The candidates have accepted an invitation to appear and present their views on the county government, Charles R. Meador, Redan Civic Club secretary, said Monday night.

The eight men in the race include W. Marbut Blackmon, John Wesley Foy, Julian Harris, W. A. Housworth, George W. Perrin, John R. Thompson, James R. Venable and John B. White.

State Rep. Fred Bentley of Marietta has been invited to moderate the program to be held in the Redan school auditorium, Meador said. It will begin at 8 p.m.

The fourth district, in the southeastern part of the county, includes the towns of Clarkston, Stone Mountain and Lithonia. All citizens living in the district have been invited.

6 Magazines Are Defended Here at Obscenity Hearing

Magazines which have been listed in complaints as being obscene and offensive were defended by attorneys Monday before the State Literature Commission.

Osgood Williams, representing five magazines, defended them by saying the public figures exposed in the publications "should be exposed."

Several of the magazines listed in the complaints have some of the finest writers in America as contributors, Williams told the commission headed by Dr. James P. Wesberry.

The attorney led his testimony by declaring the act under which the commission was set up is unconstitutional because it is discriminatory.

"We are not here to discuss that," Chairman Wesberry said. "Please stick to the complaints."

Williams also argued that the power of the commission to send letters to the publications threatening them with court action if the magazines did not disappear from the stands was "like holding a hammer over the heads of the publishers."

George Stewart, representing another magazine, said his clients were anxious to "do what is right." Stewart brought State Rep. John D. Odom of Camden County as a witness for the magazine. Odom said he was personally acquainted with the publishers of the magazine and knew they were "fine church-going people."

Others appearing before the commission were Morris B. Abram, representing the Atlanta News Agency, and Mrs. Lilly M. Dill, 572 Capittol Ave., who said she is interested in removing some publications from the stands.

Rubbish Crews Tackle Mud Dips

Sanitary Engineer Stafford Graydon Monday said collection of all yard rubbish has been suspended for the week so that sanitary forces can remove "mud dips from city streets caused by recent heavy rains."

Graydon said the rains have washed so much mud and other debris into low places that streets have become impassable at 16 points.

Beautiful MODERN

"WEATHER KING"

GLASS JALOUSIES

- All-Aluminum Construction
- More Living Area
- Greater Beauty
- Adds Value to Your Home
- Water and Weather-Tight Construction

36 MONTHS TO PAY

GEORGIA TENT & AWNING CO.
"Serving Atlanta Folks for Over 25 Years"
228 MARGARET ST.
ATLANTA, GA. JA. 3-7551

Muntz TV

AMERICAN'S TELEVISION TRIUMPH

24 inch $119.95

24-INCH MUNTZ COSTS LESS THAN OTHER 17-INCH!

Muntz makes and services **only** Muntz sets. You get the price savings and superior service that only nation-wide specialists can offer. Factory-to-consumer savings, outstanding performance, **big trade-in allowance** and **liberal terms** . . . just a few of many reasons why Muntz is America's biggest selling TV. Over one million satisfied owners.

FREE HOME DEMONSTRATION JA. 4-0421

See Complete Line of Muntz at Showrooms—Open Daily 9 A.M. to 9 P.M.

• 346 Peachtree St., Northeast Sims TV, Inc. • 628 Lee St., S. W. (at Gordon)

There's more to GORDON'S CRYSTAL CLEAR perfection than meets the eye!

Gordon's crystal clear perfection is your assurance that Gordon's comes to you with all its **delicate flavors fully preserved.** That means Gordon's is **gin as gin should be.** You get the traditional gin dryness enjoyed by countless millions **for over 187 years.**

And Gordon's higher proof (94.4) means sustained flavor . . . its superb liqueur quality means greater smoothness. Why not enjoy **crystal clear** Gordon's today?

There's no Gin like GORDON'S

Clearly America's Favorite

94.4 PROOF • 100% NEUTRAL SPIRITS DISTILLED FROM GRAIN
RENFIELD IMPORTERS LTD., NEW YORK

Gives you more to enjoy

• Quality Tobacco
• Real Filtration
• Full King Size

the taste is great!

FILTER TIP TAREYTON

©A. T. CO. PRODUCT OF *The American Tobacco Company* AMERICA'S LEADING MANUFACTURER OF CIGARETTES

Larry FOX

Too, Too Much

Herman, a friend of mine from the old country, Brooklyn, pulled up a slab of concrete at Lakewood Speedway and watched silently as the loud-mouthed doodle-bugs growled and spewed up rooster-tails of damp clay through the time trials.

Then, during a brief lull, he spoke. "Never," he said, "never pull for two baseball teams at the same time. Better you should be married to two wives. Your life would be easier."

FOX

"Why, Herm," I replied, "I thought only the Dodgers had call on your loyalties."

"I had thought this was true myself," he replied dolefully, "but since I am living in Atlanta, I find myself following these Crackers closer and closer. Formerly, I live and die only with the Flock. Now I find myself screaming with anguish when they hustle Sinovic onto a fast freight West like I haven't since Branch Rickey sold Dolph Camilli."

(Note: The Dodgers are often referred to at home as the Flock and, except in trying moments, never as Bums. The term Flock comes from when Wilbert Robinson was the manager and the team was called the Robins in his honor. A group of robins, of course, is a flock.)

Herman continued: "I should have known better than to let this situation develop. Remember Schultz, the butcher? He liked the St. Louises and you know what happened to him in 1944. Hung himself from a meat hook because he couldn't make a decision over the series."

"Apparently, Schultz hadn't prepared himself psychologically to have to make such a choice. And, considering the state of the Browns, no wonder," I answered brightly.

"I'm glad you mentioned it. Psychalogical is the reason I'm feeling so miserable today. I remember reading in one of those psychalogical articles in the paper where the doctor who answers all these questions like he had a pipeline to Dr. I.Q. said everybody's emotions go up and down like a regular cycle. Like first the Dodgers are strong and then, you should pardon my suggesting, the Dodgers are bums and the Giants are good. This article, it says men and women whose cycles are the same should not marry because when both are feeling bad, then it will be too much for both of them to bear," Herman explained patiently.

—Look Up and See Little Rock

"Herman, are you at the psychological ebb tide? Or worse, is it your wife that has stopped tending to her knitting and is feeling crochety?" I asked in my most sympathetic tone.

"No, it is what happened Friday night when both my cycles went so low they had to look up to see where what used to be Little Rock is in the standings. It was too much," Herman said, shaking his head.

"I'm sitting next to one of those Wall Street-type ticker tapes, only from this one baseball scores come out," he related. "It's getting worse and worse. The Crackers can still win the All-Star game; the Dodgers can tie for first place. They are each playing doubleheaders and between them they manage to blow four games, which is batting 1.000 in the schlemiel league if ever I saw it.

"This Clyde King, he deserves better. I remember him pitching for the Dodgers. He was a real smart fella. Even Red Barber said so. He may not be as smart as Whitlow Wyatt, who also, need I remind you, was a Brooklyn pitcher, but he shades George McQuinn by plenty—and plenty of other guys I could mention.

" 'How could he,' I say to myself, 'blow two games in a doubleheader like that?' Then, I answer myself, 'If the Dodgers are losing two games to Milwaukee, how can I expect King to do any better, especially since he's got the artharitis, or maybe it's old age, in his arm and can't pitch and the Nashvilles have Tommy Brown, who I remember played shortstop for the Dodgers as a mere callow youth, on their side?'

" 'And then,' I'm still answering myself, 'I see how he has this Buck Riddle on the bench with a bad knee and the virus and this Billy Reynolds, who I predict would be a star in Brooklyn if nowhere else, has been hit in the head, and Bob Boring and Jack Daniels are making like Baltimore Orioles in the old days.

" 'It is not the sort of shape you should be in to win close games from the contenders,' I decided, and needless to say, we did not. It is especially rough when you are taking a new infielder and putting him into the outfield the first time he gets a look at Sulphur Dell. No wonder this McHugh wished maybe he was back in the Ivy League after the second game.

—A Joke From Safe in the Grandstand

"The Dodgers don't have this excuse, however," my friend continued. "They are almost in perfect shape, except that this new third baseman, Randy Jackson, cannot make like an old Oriole and perhaps old age or the artharitis is getting some of them, too. Maybe it is one of those cycles like I was telling you about, only I hope we don't do like the old Athaletics and get so low that when we come up we are talking Chinese."

The automobile race had long since started. The brightly colored machines had been goosed by the portable starters with the juice from the battery carts and they were whipping around the tracks like greyhounds after a rabbit that didn't exist. And you wondered how may would die before they found that out. The announcer was calling off the leaders and breaking the pace during near-wrecks with a grisly line of patter, like, "They keep trying to break down those guard rails, heh-heh-heh, but nobody's ever figured out how, heh-heh-heh." Since they had just lifted a dented blue-and-white racer off Pat O'Connor's head—no serious injury had resulted, to be sure—it was funny, as Herman often says, "like a crutch."

Through it all, though, Herman seemed somewhere far away, somewhere where the sun was shining, somewhere where children shout, perhaps. Then, suddenly he shuddered and it was not from the excitement of the race but like a combat veteran may shudder when a particularly rugged scene is recalled. He muttered, almost inaudibly, "Coulda tied for first if we don't lose them games. And the All-Star game. Maybe we don't win it ourselves, but at least we don't give it away. Four for four my teams lose. It is too much."

Herman walked slowly away, muttering something about Jack Daniels. I presumed he meant the Cracker outfielder.

SPORTS IN BRIEF

Bucs Pick Up Pollett; Cards Call Up Peete

Compiled From Wire Reports

Veteran right-hander Howie Pollett, released recently by the Chicago White Sox after compiling a 3-1 record, Monday was signed to a Pittsburgh Pirate contract.

The 35-year-old hurler broke into baseball with Houston, of the Texas League, in 1939. He moved up to the St. Louis Cardinals in 1941 and remained there until traded to the Pirates in 1951.

The Pirates shuffled him to the Chicago Cubs in 1953. The White Sox picked him up as a free agent this year.

MORE BASEBALL—American Assn. batting leader **Charlie Peete** of Omaha was called up by the St. Louis Cardinals. **Peete** is slated to open in center field Tuesday against the Pirates. . . . Texas League umpire **Al Smith** was suspended indefinitely by Pres. **Dick Butler** for striking a ball player. . . . Brooklyn outfielder **Sandy Amoros** is expected to return to the lineup in two days, after being hit on the head while stealing second against Chicago.

TENNIS—Atlanta's **Allen Morris** defeated **Roy Anderson**, Wilmette, Ill., 6-3, 6-1, in the first round of the National Clay Courts Championships at Chicago. University of Florida's number two netter, **Bob Czerwonky**, was defeated 6-3, 6-4 by **Dave Snyder**.

FOOTBALL—With a chance of landing a leading role in a forthcoming Hollywood production, Washington Redskin safety man **Joe Scudero** said he may forsake football for the films. . . . The Baltimore Colts signed quarterback **George Shaw** for the forthcoming grid season.

Long OK's Segregation Sports Bill

Games on Road Not Affected

BATON ROUGE, La., July 16 (AP)—Gov. Earl Long today signed a bill banning interracial athletic contests in Louisiana after Oct. 15.

Long said he signed the measure after comment from throughout the state ran about four to one in favor of the bill, which had the backing of segregation organizations and leaders.

The governor predicted the new law would wind up in court, but said no one, as far as he knew, had appeared before legislative committees to oppose it.

The law will affect amateur and professional atletics in the state, but will not affect out of state games played by Louisiana teams.

Among those which are expected to feel the effect of the law are the Sugar Bowl, the Texas League, Loyola University of the South and Louisiana State University.

Paul E. DeBlanc, president of the New Orleans Mid-Winter Sports Assn., said the sponsors of the Sugar Bowl had no plans to contest the law in court. He said the Sugar Bowl "is a law-abiding group."

DeBlanc said, "We don't know what the future holds—but we're not canceling anything."

The Rev. James Molloy, Loyola's athletic director, said "We will have to study it and see what we will have to do."

Loyola has desegregated its athletic program and its field house.

LSU President Troy Middleton and Athletic Director Jim Corbett declined comment. The school faces a football game with Wisconsin here in 1958.

Bonneau Peters, president of the Shreveport Texas League team, said the bill undoubtedly was the death knell for him in baseball. He said he would not want to move with the franchise.

Texas League President Dick Butler said in Dallas it would be up to Peters to decide what is to be done. He said other Texas League teams will not agree to withhold their Negro players from games at Shreveport.

Shreveport has no Negroes, but other teams in the league do.

The new law will prohibit "dancing, social functions, entertainments, athletic training, games, sports or contests and other such activities involving personal and social contacts in which the participants or contestants are members of the white and Negro races."

The Sugar Bowl and the Texas League joined forces during the week in urging Long to veto the bill. Both said it would hurt their programs.

A Negro player, fullback Bobby Grier of Pittsburgh, took part in this year's Sugar Bowl football game against Georgia Tech. Several Sugar Bowl basketball tournament teams had Negro players.

Staff Photo—Bill Young

BILL REYNOLDS BACK, AND NONE TOO SOON

Cracks Single Off Signs in 12th for Cracker Victory

11-Man Syndicate Gets Detroit Tigers

Briggs Kept in Executive Post; Radio Group Pays $5,500,000

DETROIT, July 16 (AP)—An 11-man syndicate, headed by a pair of radio executives plunging into baseball for the first time, paid a record price of five and one-half million dollars today for the Detroit Tigers and Briggs Stadium.

A simple announcement by Tiger President Walter O. Briggs Jr., following a lengthy late-afternoon meeting of the board of directors, read:

"Subject to the approval of the trustees, the directors have concluded that the bid of the syndicate headed by Fred Knorr and John Fetzer be accepted."

The 44-year-old Briggs, who had been the club's president since the death of his father in 1952, will remain with the club as executive vice president in charge of operations.

Approval of the American League and baseball commissioner Ford Frick also is regarded as only a formality.

In New York, Frick said he would have no objection to the new owners. "They all are perfectly acceptable," he said, adding that Bing Crosby would, however, have to sever his relations with Pittsburgh to remain in the new owners' group under baseball law, which prohibits ownership in more than one club.

Knorr, a dynamic, 42-year-old executive who heads the Knorr Broadcasting Co. — operators of four Michigan radio stations—will become president of the Detroit Baseball Co. when the new organization assumes control Oct. 1.

Fetzer, 55, owns the Fetzer Broadcasting Co. which operates a group of radio and television stations in Michigan. Fetzer will become chairman of the board of directors.

In accepting the offer, the directors spurned the bid of Bill Veeck, former owner of the Cleveland Indians and St. Louis Browns whose syndicate offered $5,250,000. There were six other bidders and two of them topped the $5 million mark.

THE ATLANTA CONSTITUTION PEACH SPORTS SECTION

Jax Defeats All-Stars, 5-2

JACKSONVILLE, Fla., July 16. (AP)—Ed Barbarito, the South Atlantic League's home run leader, poled a three-run four-bagger in his first trip to the plate and the Jacksonville Braves went on to whip the league All-Stars, 5-2, before 4,146 spectators tonight.

All Stars ..... 000 200 000—2 11 1
Jacksonville ..... 300 200 00x—5 4 1
Gushanas, Fitzgerald (4), Shifflett (5), R. Wright (8) and Robertson; Malangone (4), Jaber, Zabala (5) and Roarke.

Bill Reynolds Returns And Raps In Winner

Single in 12th Beats Lookouts

By JESSE OUTLAR

Bill Reynolds, called "Ace" by his teammates, was Manager Clyde King's ace in a hole Monday night as Atlanta knocked off its Chattanooga cousins, 7-6, in a dozen stirring innings.

Despite a severe readache, a hangover from his recent beaning in Nashville, Reynolds returned to action as a replacement for ailing Bob Montag in the sixth and soon returned the Crackers and Fred Vogel a winner.

Reynolds rammed a Chris Van Cuyk serve against the right-field signs with one out in the 12th to send Frank DiPrima streaking home with the decisive run. The hit would have gone for a double, had the bouncing Bill bothered to touch second.

DiPrima had opened the final round with a single and moved down on Bob Thorpe's deft sacrifice. Reynolds, who swings from the left side, failed to notice that Van Cuyk was a southpaw and promptly unloaded his payoff punch.

Some guys never get over a skulling, such as Reynolds got when a Bob Schultz serve struck him square on the noggin in Nashville July 11. But Reynolds proved that he wasn't the gun-shy type when he lashed a double against the signs in his second swing, in the 10th. He expired at third as Van Cuyk slipped a third strike past Buck Riddle and disposed of Bill Wilhelm on a fly to center. But Reynolds was on the swinging end in the 12th, and the Crackers made it three in a row and six out of seven over the Lookouts here this year.

Despite a volley of four home runs off the bats of Bob Thorpe, Jack Daniels, Sammy Meeks and Bob Boring, the Crackers had to come from behind for the third straight day to win it.

Continuing his amazing comeback, Boring whaled a tremendous wallop over the left fence in the eighth to promote a 6-6 tie and send the game into overtime for the second straight day.

The Lookouts had vaulted out front in the eighth with a four-run stabbing of starter Earl Mossor. But silent Fred Vogel put down the uprising and checked the Lookouts the rest of the way to achieve his fourth success in six decisions.

A Family Night crowd estimated at 5,000 (2,567 paid) whooped it up all the way, and most of 'em stayed until Reynolds sent them home.

Before the winning lick was struck, starter Ralph Groves and Van Cuyk set down 13 Crackers on strikes. Groves whiffed eight in seven innings, Van Cuyk added five in relief.

The Crackers had more success against Groves in the two-run first they did in nine innings July 1, when the right-hander weaved a two-hit shutout in Chattanooga.

Thorpe's double, following walks to Meeks and DiPrima, promoted one run and Groves signed passes for Boring and Buck Riddle to force in another. Thorpe then increased the spread to 3-0 with a solo homer in the third.

Meanwhile, Mosser set down the

Continued on Page 10

Cracker Box

CHATTANOOGA	ab	h	o	a	ATLANTA	ab	h	o	a
Porter,cf	6	1	2	0	Daniels,cf	5	1	4	0
Barnes,lf	6	1	2	0	Meeks,ss	4	1	2	5
Davidson,rf	5	2	2	0	DiPrima,2b	4	1	3	4
Levan,1b	2	0	11	0	Thorpe,rf-lf	5	2	4	0
Luttrell,ss	4	1	1	3	Montag,lf	3	1	3	0
Mrgn,2b-3b	5	2	2	0	Reynolds,rf	3	2	1	1
Mrtn,3b-2b	4	1	0	3	Boring,3b	4	1	2	2
Oldis,c	5	1	14	0	Riddle,1b	4	0	12	3
Groves,p	2	0	0	0	Wilhelm,c	5	0	3	0
aRoseboro	1	1	0	0	Mossor,p	3	0	2	0
VanCuyk,p	2	0	0	0	Vogel,p	2	0	0	0
Totals	41	10	x34	6	Totals	42	9	36	15

aSingled for Groves in 8th.
xOne out when winning run scored.

Chattanooga ..... 000 020 040 000—6
ATLANTA ..... 201 000 210 001—7

E—Levan, Luttrell, Morton, Roseboro, Oldis, Porter, Meeks 2, DiPrima 2, Thorpe, Daniels, Boring. RBI—Thorpe 2, Riddle, Morgan, Morton 2, Daniels, Meeks, Davidson, Barnes, Boring, Reynolds, Davidson. 2B—Luttrell, Thorpe, Reynolds, Davidson. HR—Thorpe, Daniels, Meeks, Morton, Boring. SH—Thorpe. SF—Morton. DP—DiPrima, Meeks and Riddle; Reynolds and Riddle. LB—Chattanooga 5, Atlanta 9. BB—Groves 6, Mossor 3, Van Cuyk 1, Vogel 1. SO—Groves 8, Mossor 3, Van Cuyk 5. HO—Mossor 7 in 7 2-3, Groves 5 in 7, Vogel 3 in 4 1-3, Van Cuyk 4 in 4 1-3. R-ER—Groves (5-5), Mossor (6-6), Van Cuyk (2-2). WP—Mossor. Winner—Vogel (4-2). Loser—Van Cuyk. T—Melvin and Girard. T—2:57. A—2,567 (paid).

Vogel Wraps 7-6 Decision

BASEBALL
LADIES' NITE TONITE 7:45 P.M.
Atlanta Crackers vs. Chattanooga Lookouts

In 87 lands...
"The Best In The House"
Light as scotch, rich as rye, satisfying as bourbon

Canadian Club has a distinctive flavor and a character that is all its own

6 YEARS OLD
90.4 PROOF

"Canadian Club"
IMPORTED WHISKY • MADE BY HIRAM WALKER
IMPORTED IN BOTTLE FROM CANADA BY HIRAM WALKER IMPORTERS INC., DETROIT, MICHIGAN · BLENDED CANADIAN WHISKY

Largest exclusive 2 Pants Suit Store in the South

HIRSCH'S
79 Peachtree St.
Established 1863

2 PANTS SUITS offer the value of 2 for 1 because they

DOUBLE YOUR WEAR of the Whole Suit for 1 price

SUMMER SALE

Regularly $69.95 ..... NOW $49
Regularly $57 ..... NOW $44
Regularly $46.90 ..... NOW $37
Regularly $36 ..... NOW $29

1/3 AUG. 1/3 SEPT. 1/3 OCT.

Pay the Easy HIRSCH WAY
No Interest . . . No Carrying Charges

Portocarrero Stops Vols on Four-Hitter

Papai, Chicks Beat Bears; Rebels Edge Pelicans, 8-6

Compiled From Constitution Wire Reports

Arnold Portocarrero shut out Nashville, 2-0, with a four-hit pitching job for the Birmingham Barons Monday night on the Barons' home field.

In other Southern Assn. games, a pair of clutch singles by Jim Landis and a tight six-hit pitching performance by veteran Al Papai sparked Memphis to a 3-1 victory over Mobile and Montgomery's Rebels stopped New Orleans, 8-6.

Both Birmingham runs came in the second inning when Hal Grote singled, took second on Gerald MacKay's fielder's choice, and tallied when Portocarrero hit into a double play. Milt Graff followed with a single to score MacKay.

Starter Arthur Murray and three other New Orleans pitchers issued 11 walks and Montgomery did the rest to take the game.

NASHVILLE	ab	h	o	a	BIRMINGHAM	ab	h	o	a
Taylor,2b	4	0	3	1	Graff,2b	4	2	0	4
Durnbh,ss	2	0	1	3	Leppert,3b	4	1	1	1
Brown,rf	4	1	0	0	Suplizio,cf	4	1	2	0
Schmees,cf	4	1	6	0	Blanchard,c	2	0	2	0
Werber,1b	4	0	6	1	Jaciuk,1b	4	1	9	1
Williams,3b	3	1	0	1	Grote,rf	4	1	2	0
Lutz,lf	2	0	3	0	Mackay,lf	4	0	4	0
Batts,c	3	0	4	0	Brickell,ss	4	3	3	5
Brechin,p	2	1	1	2	Portrero,p	3	0	1	0
aBaldwin	1	0	0	0					
bKelly	0	0	0	0					
Howe,p	0	0	0	0					
Totals	29	4	24	8	Totals	33	9	27	11

a—Safe on error for Brechin in 8th.
b—Ran for Baldwin in 8th.

Nashville .....000 000 000—0
Birmingham .....020 000 00x—2

R—Grote, Mackay. E—Leppert. RBI—Graff. 2B—Schmees, Williams, Brickell. DP—Graff, Brickell and Jaciuk 3; Durnbaugh, Taylor and Werber. Left—Nashville 5, Birmingham 9. SO—Brechin 1, Howe 2, Portocarrero 2. BB—Brechin 1, Howe 1, Portocarrero 3. HO—Brechin 8 in 7. R-ER—Brechin 2-2, Howe 0-0, Portocarrero 0-0. Winner—Portocarrero (8-3). Loser—Brechin (11-6). U—Gabella, Helkie, Ross.

MEMPHIS	ab	h	o	a	MOBILE	ab	h	o	a
Koshorek,ss	4	2	3	1	Kitsos,ss	4	0	2	3
Landis,cf	4	2	3	1	Graber,cf	4	1	2	0
Goldsbry,rf	4	2	3	1	Waters,rf	4	2	4	0
White,lf	4	0	1	0	Coleman,1b	4	1	7	0
Marshall,1b	3	0	7	0	Prentice,2b	3	0	1	0
Kirrene,3b	3	0	2	1	Bartz,lf	3	0	3	0
Griffin,c	4	1	6	0	Hardin,3b	3	1	1	1
Snyder,2b	3	0	2	4	Brown,c	3	1	7	1
Papai,p	3	0	0	1	Dailey,p	2	0	0	1
					aJankowski	1	0	0	0
					Smyth,p	0	0	0	0
Totals	33	7	27	9	Totals	31	6	27	6

aStruck out for Dailey in 8th.

Memphis .....000 100 020—3
Mobile .....001 000 000—1

R—Koshorek 2, Landis, Brown. E—Griffin, Brown. RBI—Brown, Landis 2, Goldsberry. 2B—Goldsberry, Koshorek. 3B—Koshorek. HR—Brown. SB—Landis. Left—Memphis 5, Mobile 4. BB—Papai 1, Dailey 1, Smyth 1. SO—Dailey 7, Papai 5. HO—Dailey 6 in 8. R-ER—Dailey 3-2, Papai 3-1. W—Papai. L—Dailey. U—Strocchia and Burns. T—1:45. A—738.

MONTGOMERY	ab	h	o	a	NEW ORLEANS	ab	h	o	a
Otey,2b	3	0	2	2	Barone,ss	5	1	1	4
Wells,cf	4	1	2	0	Powers,rf	5	1	1	0
Upright,rf	4	1	1	0	Henley,cf	5	4	3	0
Vollmer,rf	5	1	2	0	Panko,lf	5	3	2	0
Wilhelm,3b	2	0	1	3	Grunwald,1b	5	3	4	0
Weaver,1b	2	1	12	0	Rice,2b	4	1	3	2
Frazier,ss	3	3	0	2	Piver,3b	5	1	1	0
Minor,c	3	1	7	2	Erautt,c	2	0	8	2
Fletcher,p	4	0	0	2	Onuska,c	1	1	4	0
Voiselle,p	1	0	0	0	Murray,p	0	0	0	0
					Churn,p	1	0	0	1
					Kildoo,p	1	0	0	0
					Cohen,p	0	0	0	0
					aJacobs	1	0	0	0
Totals	31	8	27	11	Totals	40	15	27	9

a—Grounded out for Churn in 8th.

Montgomery ..... 033 000 101—8
New Orleans ..... 200 000 130—6

R—Vollmer, Wilhelm 3, Weaver, Frazier 2, Minor, Barone, Powers, Henley 2, Piver, Onuska. E—Wells, Onuska. RBI—Henley 4, Grunwald, Frazier, Wells, Upright, Wilhelm, Minor 2, Barone, Vollmer. 2B—Minor, Grunwald, Barone. HR—Henley, Vollmer. SB—Powers, Wells, Wilhelm, Weaver 2, Frazier. DP—Murray, Erautt and Grunwald Fletcher, Minor and Weaver; Barone, Rice and Grunwald; Rice and Grunwald; Wilhelm, Otey and Weaver. Left—Montgomery 10, New Orleans 10. BB—Murray 6, Churn, Fletcher 2, Kildoo 4. SO—Murray, Churn 3, Fletcher 5, Kildoo 2, Voiselle 2, Cohen 2. HO—Murray 1 in 7 2-3, Fletcher 13 in 7 plus, Churn 6 in 4 1-3, Kildoo 1 in 2 1-3. R-ER—Fletcher 6-5, Murray 5-5, Churn 3-3, Kildoo 1-1. HBP—by Murray (Wilhelm), Fletcher (Churn), Kildoo (Weaver). PB—Onuska. W—Fletcher. L—Murray. U—Welaj, Lynch and Williams. T—2:57. A—742.

LL, Babe Ruth All-Stars Named

Six Atlanta Little and Babe Ruth League All-Star teams were named for tournament competition Monday. They were:

LITTLE LEAGUE

Buckhead American: Northside Kiwanis—Duke Shackleford, Skippy Gifford, Sam Franklin, Armstead Brown; Civitans—Larry Rary, C. A. Lowry, John Newcombe; Exchange—Steve White, John Payne, Larry McKenzie, Jimmy Malett; Rotary—Dick Stevens, Terry Murray, Mike Russ; alternates—Sandy Carter and Bobby Cook of Rotary.

Buckhead National: 50 Club—Leon Perkins, Phillip Dreger, Robert Lacy, Alan Monica; Post 140—Ellis Prewelt, John Kilgore, Brad Donahue, Don Glenn; North DeKalb Kiwanis—Ronnie Sattele, Jack Frost, Bobby Adams; Elks—Roddy McLeod, Bernard Ragsdale, Randy Edgar; alternates—Doc Holt, Elks; Jerry Robinson, 50 Club.

Belvedere: Managers Don Hutcheson and Joe Brown; Braves—John Irwin; Giants—Bob Prather, Frank Trusty, Roy Lundy, Chuck Belcher; Pirates—Larry Parks, Gordon Coleman, Ray Brackett; Cardinals—James Barber, Joe Elliott, Doug Johns, Bob Smith, Byron Collier, Larry Bullard.

Decatur American: Manager Ray Wheeler and Assistant Manager Joe Bush; Red Sox—Bob Benbow, Jackie Hamilton, David Stout; Cubs—Allen Callaway, Jack Nunn, John Pharr, Alvin Ratteree; Senators—Charlie Davol, Earl Jackson, Howard Shannon; Indians—Johnny Georgius, David Harmon, Ed Martin, Hue Rainey.

BABE RUTH LEAGUE

Decatur: Manager D. B. Larkins; Chicks—Grant Knox, Bill Womack, Tommy Lucus, Pat Drennon, Jeff Travis, Edwin Jelks, Rocky Ross; Barons—Joe Ansley, Ronnie Buice, Kenneth MacArthur, Dennis Sink; Crackers—Richard Conliff, Leroy Garner; Vols—Preston Johnson; Pels—Benny Crane.

Buckhead: Manager Jim Markley; Civitans—Ernest Smith, Mickey Wright, Homer Martin, Bonneau Ansley, Walter Radford; Fulton National—David Hynes, Doug Mitchell, Sam Mitchell; Northside Kiwanis—Woody Woodall, Bob Kirkland, B. Madison, Tommy Carlock, Wilford McCravey; First National—Pete DuBose, Bob Gumm; Boland and Lee—Jerry Brooks, Wade St. John.

Davis Strikes Out 17 In Tifton PL Victory

Special to The Constitution

CANTON, July 16—It took a reasonable facsimile of a monsoon to cool off Tifton's "Fireball" Davis as the State Pony League baseball tournament got under way here Monday night.

Through six innings of his duel with Rome "B" batsmen, Davis had accounted for 17 of 18 outs via the whiff route, and might have added three more when pounding rains finished the game an inning early with Tifton leading, 6-4. He walked two.

In other first-rounders in the double - elimination playoff, Smyrna stacked up Tucker, 11-4, and Rome "A" stopped Marietta "A", 4-2. The Dalton vs. Canton clash was rained out.

Though going only five frames, Rome "B" hurler Herman Thacker challenged Davis for mound honors, striking out 14. Frank Horne of Rome "A" fanned 14 and walked four.

Smyrna's Jimmy Cargile had a bases-empty homer and a two-run double Jerry Stubblefield doubled across two for Rome "A", and Doyle Shaw homered for Marietta "A".

TUESDAY'S SCHEDULE
1—Dalton vs. Canton.
3—Marietta vs. Tucker.
5—Rome B vs. Dalton-Canton loser.
7—Rome A vs. Hogansville.
9—Marietta vs. Tifton.

Smyrna ..... 010 000 (10)—11 9 3
Tucker ..... 000 400 0 — 4 3 4
Beckett and Garrett; Baldwin and Barrett.

Marietta "A" ..... 100 001 0—2 4 2
Rome "A" ..... 200 110 x—4 8 4
Traylor and Smith; Horne and Ransom.

Tifton ..... 000 024 0—6 7 3
Rome "B" ..... 102 010 0—4 3 0
Davis and Miller; Thacker, Gresham (6) and Bolton.

Cincinnati Calls Off Deal For Vols' Brown

CINCINNATI, July 16 (AP)—An injured arm suffered by Tommy Brown caused the Cincinnati Redlegs today to call off a deal by which the former major league would have been sent here by Nashville of the Southern Association.

Jim Dyck, utility infielder-outfielder, who was sent to Nashville in a swap for Brown, was ordered to report back to Cincinnati.

Hodges Homer Lifts Bums Over Cubs, 4-1

Rain Halts Game After Six As Craig Posts Ninth Win

CHICAGO, July 16 (AP)—Rain cut the Brooklyn Dodgers' work day to six innings today, but that was still enough time for the world champions to take a 4-1 verdict over the Chicago Cubs before the largest Wrigley Field crowd of the season—a ladies' day turnout of 35,958.

Gil Hodges used his No. 19 homer, his second in two days, to cement the decision in the first inning.

Loser Sam Jones, who yielded three hits to winner Roger Craig's total of two in the bob-tailed contest, issued two of his seven walks before Hodges hammered his homer high and far over the left field wall.

The winners' fourth run in a sweep of a two-game series came across in the fifth. Junior Gilliam opened with a triple and scored on Carl Furillo's single.

Craig missed turning his ninth win into a shutout when the Cubs scored their lone run in the third. Catcher Harry Chiti walked and stopped at second on Jones' line single to right.

Chiti went to third on Don Hoak's force play roller, and scored as Chico Fernandez was throwing out Gene Baker. Baker, the Cubs' second baseman, was banished after a fifth-inning argument with Umpire Art Gore for throwing his bat in the air.

BROOKLYN	ab	h	o	a	CHICAGO	ab	h	o	a
Gilliam 2b-lf	2	1	1	2	Hoak 3b	3	0	1	0
Reese 3b	3	0	0	3	Baker 2b	3	1	3	4
Snider cf	2	0	4	0	Winc'n'k 2b	0	0	1	0
Furillo rf	2	1	0	0	Fondy 1b	3	0	4	0
Hodges 1b	2	1	6	1	Banks ss	3	0	0	2
Amoros lf	0	0	0	0	Moryn rf	2	0	0	0
aNeal 2b	1	0	0	1	King lf	2	0	1	0
F'rn'ndez ss	3	0	2	1	Miksis cf	2	0	1	0
Ca'pan'lla c	2	0	4	0	Chiti c	1	0	6	0
Craig p	3	0	1	0	Jones p	2	1	1	0
Totals	20	3	18	8	Totals	21	2	18	6

a—Ran for Amoros in 4th.

Brooklyn .....390 010—4
Chicago .....001 000—1

(game called after 6 innings, rain)

R—Gilliam, Reese, Furillo, Hodges, Chiti. E—Reese. RBI—Hodges 3, Baker, Furillo. 2B—Baker. 3B—Gilliam. HR—Hodges. SB—Reese, Amoros. DP—Banks, Baker and Fondy. Left—Brooklyn 3; Chicago 4. BB—Jones 7, Craig 2. SO—Jones 6, Craig 4. R-ER—Jones 4-4, Craig 1-1. W—Craig (9-4). L—Jones (4-9). U—Gore, Jackowski, Ballanfant, Crawford. A—19,425. T—1:48.

Aaron's Homer Wins

MILWAUKEE, July 16 (AP)—Henry Aaron blasted his 11th homer of the year in the fourth inning today to break a 1-1 tie and give the National League-leading Milwaukee Braves a 2-1 decision over the Pittsburgh Pirates and a string of seven straight victories.

The victory, righthander Bob Buhl's 11th against four defeats, made it a clean sweep of a three-game series and eight in a row for the Braves over the team that has been a jinx for the Milwaukeens for the last two seasons.

PITTSBURGH	ab	h	o	a	MILWAUKEE	ab	h	o	a
Virdon cf	4	2	1	0	O'Con'ell 2b	4	1	3	2
Groat ss	3	1	2	3	Logan ss	4	1	1	2
Walls lf	4	0	3	0	Mathews 3b	4	1	1	3
Long 1b	4	0	10	1	Aaron rf	4	2	1	0
Thomas 3b	4	2	1	3	Covin'ton lf	3	0	1	0
Cimente rf	4	1	2	0	Thomson lf	0	0	1	0
Foiles c	4	0	4	0	Bruton cf	3	1	4	0
M'zer'ski 2b	3	1	0	2	Adcock 1b	3	0	10	0
Kline p	2	0	1	0	Rice c	3	0	4	0
aLynch	1	0	0	0	Buhl p	2	0	1	2
Face p	0	0	0	0					
Totals	33	7	24	9	Totals	30	6	27	9

a—Flied out for Kline in 8th.

Pittsburgh .....010 000 000—1
Milwaukee .....100 100 00x—2

R—Thomas, Logan, Aaron. E—None. RBI—Thomas, Mathews, Aaron. 2B—Mazeroski, Mathews. HR—Thomas, Aaron. S—Groat. Left—Pittsburgh 6, Milwaukee 5. BB—Kline 1, SO—Kline 2, Face 1, Buhl 4. HO—Kline 8 in 7, Face 0 in 1. R-ER—Kline 2-2, Face 0-0, Buhl 1-1. WP—Kline. W—Buhl (11-4). L—Kline (8-10). U—Landes, Goetz, Dascoli, Secory. T—1:56. A—20,124.

Haddix Haunts Cards

ST. LOUIS, July 16 (AP)—Harvey (The Kitten) Haddix, former St. Louis left-hander, tonight beat his former Cardinal teammates for the third time in four tries, pitching Philadelphia to a seven-hit, 2-0 victory.

Haddix made his season's record 8-3. He came to the Phillies in a five-player trade May 11 with a 1-0 record.

Two of the St. Louis hits were by Stan Musial, boosting his National League-leading average to .329.

PHILADELPHIA	ab	h	o	a	ST. LOUIS	ab	h	o	a
Ashburn cf	4	1	4	0	Blas'ame 2b	4	0	2	3
Blaylock 1b	4	1	6	0	Dark ss	4	3	3	3
Lopata c	3	1	5	0	Musial 1b	4	2	9	0
Ennis lf	4	0	1	0	Boyer 3b	4	1	2	0
Valo rf	4	1	1	0	Sauer lf	4	1	2	0
Jones 3b	4	1	2	2	Moon rf	4	1	2	0
Hamner ss	4	0	1	3	DelGreco cf	3	0	1	0
Kazanski 2b	3	1	4	1	Smith c	3	0	5	0
Haddix p	3	2	0	2	Schmidt p	2	1	0	2
					aRepulski	1	0	0	0
					Konstanty p	0	0	0	0
Totals	34	8	27	8	Totals	33	7	27	8

a—Fouled out for Schmidt in 7th.

Philadelphia .....002 000 000—2
St. Louis .....000 000 000—0

R—Ashburn, Haddix. E—None. RBI—Blaylock 2. 2B—Ashburn, Blaylock, Valo, Haddix. DP—Blasingame and Dark. Left—Philadelphia 6, St. Louis 7. BB—Haddix 1, Schmidt 1. SO—Haddix 8, Schmidt 4, Konstanty 0 in 2. HO—Schmidt 8 in 7, Konstanty 0 in 2. R-ER—Haddix 0-0, Schmidt 2-2, Konstanty 0-0. WP—Schmidt. W—Haddix (8-3). L—Schmidt (4-5). U—Pinelli, Boggess, Dixon, Gorman. T—2:27. A—9,462.

Reds Explode, 10-4

CINCINNATI, July 16 (AP)—Cincinnati's Redlegs sprayed 14 hits around Crosley Field tonight, including three homers, trimming New York's Giants, 10-4, for the third time in two days. The Giants set up an early 2-0 advantage before the Reds could score.

NEW YORK	ab	h	o	a	CINCINNATI	ab	h	o	a
Mueller rf	1	1	0	0	Temple 2b	3	1	3	2
Rhodes lf	4	1	0	0	Post rf	4	1	2	0
Sch'd'st 2b	3	0	3	4	Bell cf	4	1	0	0
Mays cf	3	0	1	0	Kus'ski 1b	3	1	9	1
Tho'pson 3b	4	0	0	3	Robinson lf	5	2	2	1
White 1b	4	1	9	2	Bailey c	5	3	7	1
Lennon 1-rf	4	0	2	1	Jablonski 3b	2	1	2	2
Sarni c	4	2	6	0	Grammas ss	3	1	2	3
Bressoud ss	4	1	1	1	Fowler p	4	2	0	1
Antonelli p	0	0	1	0					
Ridzik p	0	0	0	0					
Littlefield p	0	0	0	0					
aC'stlem'n	1	1	0	0					
Margoneri p	0	0	1	0					
bWilson	1	0	0	0					
Totals	34	9	24	11	Totals	36	14	27	11

a—Singled for Littlefield in 7th.
b—Struck out for Margoneri in 9th.

New York .....100 102 000— 4
Cincinnati .....000 424 00x—10

R—Rhodes, Thompson, White, Sarni, Temple, Post, Bell, Kluszewski 2, Robinson 2, Bailey 2, Grammas. E—Temple 2. RBI—White 3, Bressoud, Robinson 3, Bailey 3, Bell, Kluszewski, Grammas, Fowler. 2B—Sarni, Jablonski, Robinson, Grammas. HR—White, Bell, Bailey, Robinson. S—Antonelli, Temple. DP—Lennon and Sarni; Grammas, Temple and Kluszewski. Left—New York 6, Cincinnati 8. BB—Littlefield 1, Fowler 6, Margoneri 1. SO—Littlefield 1, Fowler 6, Margoneri 2. HO—Antonelli 9 in 3 1-3, Ridzik 3 in 1 2-3, Littlefield 1 in 1, Margoneri 1 in 2. R-ER—Antonelli 4-4, Ridzik 4-4, Littlefield 2-2, Margoneri 0-0, Fowler 4-2. HBP—By Ridzik (Jablonski, Grammas, Temple). WP—Antonelli. W—Fowler (6-9). L—Antonelli (5-8). U—Delmore, Engeln, Donatelli, Conlan. T—2:30. A—9,799.

Channel Swim Set

CALAIS, France, July 16 (AP)—The first English Channel swim of 1956 is scheduled to start early tomorrow when Canadian Jacques Amyot plans to enter the water at Cape Gris Nez bound for the English coast.

MONEY BACK GUARANTEE

LOANS

$50 to $2,500

We believe so firmly that our method of making loans is extra satisfactory to every customer, that we make this Guarantee of Satisfaction:

"If, at the time your first payment is due, you are not entirely satisfied with your loan costs, terms and pleasant handling, just return the money we loaned you, and all fees will be returned and all interest charges will be cancelled."

Signed:
Leonard Gore, Mgr.

TERMS TO SUIT YOU
1 to 24 Months

Loans on Furniture, Endorsement, Automobile, Real Estate and other types of security

Master LOAN SERVICE
61 FORSYTH ST., N. W.
Ground Floor, Healey Bldg. WA. 2377

BASEBALL SUMMARY

SOUTHERN ASSOCIATION

	Won	Lost	Pct.	Behind
Birmingham	53	39	.583	——
ATLANTA	51	41	.554	3
Memphis	53	44	.546	3½
Nashville	52	45	.536	4½
Chattanooga	48	48	.500	8
Mobile	48	48	.500	8
New Orleans	39	53	.424	15
Montgomery	33	61	.351	22

MONDAY'S RESULTS

ATLANTA 7, Chattanooga 6 (12 inn.).
Montgomery 8, New Orleans 6.
Birmingham 2, Nashville 0.
Memphis 3, Mobile 1.

TUESDAY'S GAMES

Chattanooga at ATLANTA, 7:45
Nashville at Birmingham.
Memphis at Mobile.
Montgomery at New Orleans.

AMERICAN LEAGUE

	Won	Lost	Pct.	Behind
New York	57	26	.687	——
Cleveland	46	35	.568	10
Chicago	43	35	.551	11½
Boston	44	37	.543	12
Baltimore	37	44	.457	19
Detroit	36	45	.444	20
Washington	33	53	.384	25½
Kansas City	30	51	.370	26

MONDAY'S RESULTS

Cleveland 7, Boston 3.
Chicago at New York (Pod., rain).
(Only games scheduled).

TUESDAY'S GAMES

Cleveland at Washington (night)—Wynn (10-5) vs Wiesler (3-6).

Chicago at Baltimore (2-twi-night)—Harshman (6-5) and Keegan (2-4) or Staley (3-1) vs Wight (4-7) and Ferrarese (3-6).

Detroit at New York (night)—Hoeft (11-6) vs Kucks (13-4).

Kansas City at Boston (2-twi-night)—Ditmar (7-10) and Herriage (1-1) vs Brewer (11-3) and Porterfield (2-8).

INTERNATIONAL LEAGUE

	W.	L.	Pct.		W.	L.	Pct.
Toronto	53	40	.570	Columbus	45	51	.469
Montreal	54	41	.568	Richmond	44	50	.468
Rochester	52	40	.565	Havana	42	53	.442
Miami	48	43	.527	Buffalo	37	57	.394

MONDAY'S RESULTS

Columbus 4, Havana 3.
Toronto 6-1, Buffalo 5-0.
Rochester 4, Montreal 0.
(Only games scheduled).

TEXAS LEAGUE

	W.	L.	Pct.		W.	L.	Pct.
Dallas	64	35	.646	Tulsa	46	52	.469
Houston	59	38	.608	Shreveprt	46	52	.464
Ft. Worth	55	43	.561	Austin	42	58	.420
Sn Anton	46	50	.479	Okla. City	34	63	.351

MONDAY'S RESULTS

Shreveport 14, Fort Worth 7.
Oklahoma City 5, Austin 2.
Dallas 5, Houston 2.
Tulsa 14, San Antonio 4.

GEORGIA STATE

	W.	L.	Pct.		W.	L.	Pct.
Douglas	19	6	.760	Thomson	11	13	.458
Sandersv.	15	8	.652	Hazlehrst	6	17	.261
Vidalia	14	9	.609	Dublin	6	18	.250

MONDAY'S RESULTS

Douglas 6, Sandersville 3.
Thomson 9, Hazlehurst 2.
Vidalia 7, Dublin 3.

TUESDAY'S GAMES

Sandersville at Douglas.
Dublin at Vidalia.
Hazlehurst at Thomson.

NATIONAL LEAGUE

	Won	Lost	Pct.	Behind
Milwaukee	48	30	.615	..
Cincinnati	47	33	.588	2
Brooklyn	44	36	.550	5
St. Louis	41	41	.500	9
Pittsburgh	37	43	.463	12
Philadelphia	37	44	.457	12½
Chicago	34	44	.436	14
New York	30	47	.390	17½

MONDAY'S RESULTS

Brooklyn 4, Chicago 1 (Called 6th, rain)
Milwaukee 2, Pittsburgh 1.
Cincinnati 10, New York 4.
Philadelphia 2, St. Louis 0.

TUESDAY'S GAMES

Brooklyn at Cincinnati (night)—Koufax (1-1) vs Lawrence (12-0).

New York at Milwaukee (night)—Gomez (5-9) vs Crone (8-5).

Philadelphia at Chicago—Negray (1-0) vs Kaiser (2-4).

Pittsburgh at St. Louis (night)—Friend (11-8) vs Wehmeier (3-7).

AMERICAN ASSOCIATION

	W.	L.	Pct.		W.	L.	Pct.
Denver	58	36	.617	St. Paul	43	43	.500
M'nap'lis	47	42	.528	Louisville	42	48	.467
Ind'n'pls	46	42	.523	Wichita	40	51	.440
Omaha	48	47	.505	Charleston	39	54	.419

MONDAY'S RESULTS

Denver 10, All-Stars 8.

GEORGIA-FLORIDA

	W.	L.	Pct.		W.	L.	Pct.
Valdosta	13	6	.684	Albany	9	9	.500
B'wick	12	8	.600	F'gerald	8	11	.421
Moultrie	10	9	.526	Th'ville	8	13	.381
W'cross	10	9	.526	Tifton	7	12	.368

MONDAY'S RESULTS

Waycross 6, Thomasville 2.
Albany 10, Brunswick 3.
Fitzgerald 5, Moultrie 4.
Valdosta 7, Tifton 3.

TUESDAY'S GAMES

Brunswick at Albany.
Fitzgerald at Moultrie.
Valdosta at Tifton.
Waycross at Thomasville.

SOUTH ATLANTIC

	W.	L.	Pct.		W.	L.	Pct.
'ville	53	34	.609	Augusta	40	44	.476
Col'bus	49	35	.583	Macon	41	46	.471
Col'bia	45	44	.506	K'ville	35	47	.427
Ch'lotte	43	43	.500	Sav'nah	37	50	.425

MONDAY'S RESULTS

Jacksonville 5, All-Stars 2.

Be good to yourself

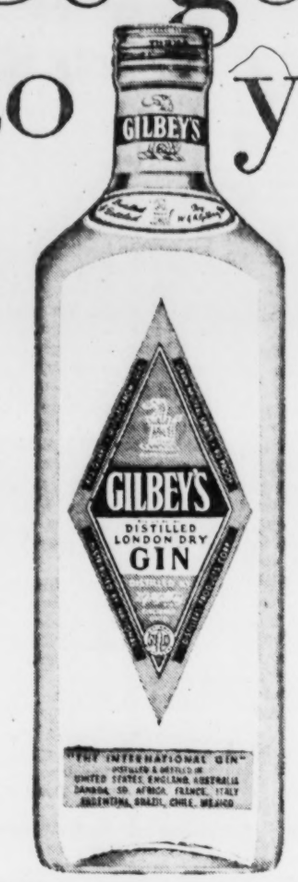

For Gilbey's brilliant clarity is your certain promise of the best in gin.

Gilbey's is perfectly clear, bright, just right. It is made the natural, uncolored way... the gin that's naturally dry, crystal-clear, and the right proof. Please yourself with "Gilbey's Please."

GILBEY'S GIN

THE WORLD AGREES ON "GILBEY'S PLEASE"

GILBEY'S DISTILLED LONDON DRY GIN. 90 PROOF. 100% GRAIN NEUTRAL SPIRITS. W. & A. GILBEY, LTD., CINCINNATI, OHIO

White Amoco-Gas *guarantees* no lead fouling

Lead fouling is a power-robber caused by lead that's used in all gasolines but *one*—and that one is clear-white Amoco-Gas. Lead in a gasoline doesn't all burn. Crusty lead deposits form and foul up engine operation, *and that goes for any leaded gasoline regardless of its fancy color, fancy pump or fancy name.* This lead fouling *wastes* the octane power that you pay for at the pump! And no *additive* in the world can remove it once it forms.

Today only one gas, Amoco-Gas, guarantees *no lead fouling* . . . because Amoco-Gas is refined to give you the highest natural octane on the road. It never leaves any lead deposits. Amoco is all gas. It can all burn, it's all power. 100% POWER—all the anti-knock power that any car can use. *You'll see the difference when you buy it*—only Amoco-Gas is clear white. *And you'll see the difference when you use it*—watch that mileage record improve!

AMOCO 100% POWER

AMERICAN OIL COMPANY

NOW MAYBE THEY'LL WIN

Bums in Rebellion, But Alston Likes 'Em That Way

CHICAGO, July 16 (AP)—Manager Walter Alston said today he "probably did" call his Brooklyn Dodgers "gutless" while they were losing four straight at Milwaukee last weekend.

Walt Alston

Alston was asked to comment on a report by Brooklyn baseball writers that there was a rift between him and his players which was so serious that it might lead to open rebellion.

Alston, here with the Brooklyn team for a series with the Chicago Cubs, was asked whether or not he called the players "gutless" and unable to withstand pressure between games of a twi-night double-header at Milwaukee last week.

"Yes, I probably did," he said. "I've said lots of things in the clubhouse. When you're losing you're apt to say a lot of things you wouldn't when you're winning.

"If I said it, and frankly I don't remember what I said, I'm happy now that somebody got mad about my words. That is what we need: Somebody to get mad and give that added extra effort that's the difference between winning and losing.

"I'll say something else: When I popped off in the clubhouse at Milwaukee it wasn't the first time I've had something to say to the players. I can remember some six or seven other such sessions so the popping off at Milwaukee wasn't anything new.

"And there'll probably be more. Who knows what a fellow is going to say when he's mad after losing the kind of games we've been losing of late."

Leonard Koppett, writing in the New York Post, called it a split—possibly beyond repair.

"Walter Alston is dissatisfied with his Dodger ball club," Koppett wrote, "and his ball club is even more bitterly disappointed with him. . . . It's gone far enough for some to feel that the sooner Alston is gone the better off the Dodgers will be."

Dick Young of the New York Daily News, who broke the story, wrote that the Dodger players became angry with Alston when he gathered them in the clubhouse after Friday night's opening-game loss to Milwaukee and called them "choke-up guys," among other things.

"I don't think you can play under pressure," Young reported Alston as having told his players. "If this doesn't stop, I'm going to call up a bunch of kids and play them, and sit down all the stars."

Nobody rose to challenge Alston, and nobody even raised a voice of protest, according to Young, but several of them got up and walked away, to the other end of the clubhouse, so as not to listen to their manager.

"I can't deny I told them off," Koppett quoted Alston as saying. "I don't recall saying they were gutless but if I did say it I shouldn't have. I've tried everything—I tried encouraging them and I tried being tough."

The third-place Dodgers, five games off the pace, have at no time played like the world champions they are.

"Getting us mad isn't going to win ball games," an unidentified Dodger player said: "If we're going to hit, we're going to hit, that's all. It's true we haven't been doing very well but neither has he. We think he pulls too many rocks."

"What kind of morale building do you call it when your manager accuses you of being a chokeup, and yelling about you job," another unidentified Dodger told Koppett. "We won the pennant and World Series for him last year and we've proved we can play under pressure. How is it going to help us to have him show such lack of confidence in us?"

Babe Makes Great Strides

GALVESTON, Tex., July 16 (AP)—Babe Zaharias' condition was so improved today that John Sealy Hospital said the twice daily bulletins on her condition would be discontinued.

The hospital said the next report would be issued Wednesday.

"No Beer ... Just Good Food"
The FARM HOUSE
LUNCH $1.00 — SKILLET FRIED CHICKEN, COUNTRY HAM AND STEAK SERVED EVERY MEAL — DINNER $1.50
The Finest Home Cooking . . . Air Conditioned
Come Out South Expressway U.S. 41 and 19—5 miles south Atlanta city limits. Look for signs.

USE A HARTSFIELD LOAN
—PUT ALL YOUR BILLS INTO ONE—
—LOWER YOUR MONTHLY PAYMENTS—
FOR EMERGENCIES OR VACATIONS
—TAKE UP TO 24 MONTHS TO REPAY
$50.00 to $2,000.00
CHAS. R. HARTSFIELD, Inc.
"A FRIENDLY ATLANTA INSTITUTION"
LOANS MADE ON FURNITURE, CARS, BUSINESS EQUIPMENT, ENDORSERS, PROPERTY, DIAMONDS
LADIES! WEAR YOUR DIAMONDS WHILE REPAYING YOUR LOAN!
CALL HARTSFIELD—JA. 4-8046—FOR TERMS
Ground Floor, 61 Poplar St., N. W. (Near Old Post Office)

Swami Stan's Stick Upswing Here as 'Seen' in the Spring

Associated Press Wirephoto

STAN THE MAN SHOWS HE'S GOOD IN STRETCH
Musial Holds Weapon Feared by National League's Top Pitchers

Musial Grabs National Lead

NEW YORK, July 16 (AP)—Stan Musial of the St Louis Cardinals, who usually lets his bat do his talking for him, is making good on a spring training prediction.

The 35-year-old stalwart confided to friends in St. Petersburg, Fla., last March that he expected to nail down his seventh National League hitting title this season. He figured he would hit between .340 and .350 and that would be sufficient to win the crown.

Musial is starting to make his move and has spurted into the league lead with a .327 average, one point more than Cincinnati's Ed Bailey. Figures include games through Sunday.

If Stan the Man can carry out his prophecy and annex his seventh championship, it will tie him with Rogers Hornsby as a seven-time winner. Musial then will be within striking distance of Honus Wagner's feat of eight titles.

The slender outfielder-first baseman captured his last crown in 1952, hitting .336. In 13 seasons with the Redbirds, the stylish southpaw swinger boasts a .342 lifetime average and needs 303 more hits to reach the elite 3,000-hit circle.

Musial gained 19 points during the week in advancing from sixth place. He delivered 12 hits in 20 trips—a 600 clip. Bailey fell into second at .326, losing 9 points on 2-for-11.

Red Schoendienst of the New York Giants, Musial's roommate for many years until the Cards traded him a month ago, jumped to third at .321. He collected nine hits in 20 trips and boosted his average 15 points.

Ken Boyer of the Cards and Milwaukee's Hank Aaron are tied for fourth with .319. Boyer lost 2 points last week, while Aaron was raising his mark 9 points.

Mickey Mantle of the New York Yankees maintains his American League supremacy with a .365 average with Detroit's Charley Maxwell trailing at .352. Mantle went 5-for-18 and suffered a 6-point decline. Maxwell dropped 9 points on 5-for-20.

The Tigers' Harvey Kuenn remains third with a .349 average, followed by George Kell of Baltimore in fourth with .330.

Musial also is the National League runs batted in pace setter with 69 and Cincinnati's Ted Kluszewski heads the home run derby with 23. Mantle continues to lead the American League in homers with 30 and RBI's with 74.

Big League Leaders

AMERICAN LEAGUE

	G.	Ab	R.	H.	Pct.
Mantle, New York	79	293	75	107	.365
Maxwell, Detroit	79	239	51	84	.352
Kuenn, Detroit	73	278	43	97	.349
Kell, Baltimore	64	218	26	72	.330
Skowron, New York	65	214	33	70	.327

Home Runs: Mantle, New York, 30; Wertz, Cleveland, 19; Bauer, New York, 19; Berra, New York, 18; Sievers, Washington, 18. **Runs Batted In:** Mantle, New York, 74; Wertz, Cleveland, 62; Simpson, Kansas City, 61; Lemon, Washington, 60; Kaline, Detroit, 59; Sievers, Washington, 59.

NATIONAL LEAGUE

	G.	Ab	R.	H.	Pct.
Musial, St. Louis	81	306	46	100	.327
Bailey, Cincinnati	61	193	32	63	.326
Sch'dienst, New York	55	193	26	62	.321
Boyer, St. Louis	81	326	60	104	.319
Aaron, Milwaukee	75	288	46	92	.319

Home Runs: Kluszewski, Cincinnati, 23; Banks, Chicago, 22; Snider, Brooklyn, 20; Boyer, St. Louis, 20; Hodges, Brooklyn, 18; Robinson, Cincinnati, 18; Long, Pittsburgh, 18. **Runs Batted In:** Musial, St. Louis, 69; Boyer, St. Louis, 63; Kluszewski, Cincinnati, 58; Long, Pittsburgh, 56; Banks, Chicago, 53.

Lemon Coasts to No. 11 As Tribe Pummels Bosox

Busby and Naragon Pace-Setters In 17-Hit Assault, 7-3 Victory

BOSTON, July 16 (AP)—Veteran Bob Lemon registered his 11th victory of the season and the 192nd of his major league career today as the Cleveland Indians slammed out 17 hits and a 7-3 victory over the Boston Red Sox.

The 35-year-old righthander coasted behind a fine five-hitter after his mates pounded Boston Ace Frank Sullivan for three runs in the fourth inning.

Center-fielder Jim Busby and Hal Naragon led the assault against the Red Sox with three hits each.

CLEVELAND	ab	h	o	a	BOSTON	ab	h	o	a
Car'squel ss	5	2	0	4	Goodman 2b	4	0	2	6
Woodling lf	4	2	2	0	Klaus 3b	4	1	0	3
Smith rf	5	1	2	0	Williams lf	2	0	0	0
Wertz 1b	5	2	10	1	Vernon 1b	4	1	13	1
aWard 1b	0	0	4	0	Jensen rf	2	2	4	0
Rosen 3b	5	1	0	2	Piersall cf	4	0	4	0
Busby cf	5	3	3	0	White c	4	0	2	0
Naragon c	4	3	1	0	Buddin ss	4	0	0	3
Strickland 2b	4	1	4	7	Sullivan p	2	0	1	0
Lemon p	5	2	1	3	Dorish p	0	0	1	2
					bStephens	1	1	0	0
					Kiely p	0	0	0	1
Totals	42	17	27	17	Totals	31	5	27	16

a—Ran for Wertz in 8th.
b—Singled for Dorish in 8th.

Cleveland .....000 303 010—7
Boston .....000 000 012—3

R—Woodling 2, Rosen, Busby, Naragon 2, Lemon, Vernon, Jensen, Stephens. E—Piersall, Rosen, Goodman, Ward. RBI—Busby 2, Carrasquel, Lemon, Woodling, Smith, Wertz, Klaus, Jensen 2. 2B—Klaus, Naragon, Woodling. HR—Busby, Jensen. S—Strickland, Naragon. DP—Carrasquel, Strickland, Wertz; Lemon, Strickland and Wertz; Dorish, and Vernon. Left—Cleveland 11, Boston 5. BB—Lemon 4, Sullivan 1, SO—Lemon 1, Sullivan 1. HO—Sullivan 12 in 5 2-3, Dorish 4 in 2 1-3, Kiely 1 in 1. R-ER—Lemon 3-2, Sullivan 6-6, Dorish 1-0, Kiely 0-0. WP—Sullivan. W—Lemon (11-7). L—Sullivan (8-4).

Red McIntyre Battles Zebra

The Zebra Kid, a 260-pound human tank, matches holds with Red McIntyre in the feature event of Friday's wrestling show at the City Auditorium. The match will carry a 60-minute time limit or one fall.

Semi-headliner pits Gene "Mr. America" Stanlee against the Irish strongman, Timothy Geohegan. Stanlee is famed for his pile driver tactics, outlawed in Georgia. This hold has cost him two previous Atlanta matches.

Two other events complete the card, which starts at 8:30 p.m.

NEXT TIME FLY Southern Airways

PANAMA CITY
Less Than 2 Hours Away!
Only $16.60 Plus Tax
AIR MAIL • PASSENGERS • AIR EXPRESS • AIR PARCEL POST

PLAY BETTER GOLF

—by Tommy Armour

KNOWLEDGE banishes fear of many things, sand traps included. When the ball is in the sand near a green and lying fairly well, just take a wedge and hold it near the butt end. Settle your feet firmly in an open stance, with the ball about opposite your left heel, cock your wrists fully in the backswing, and slash the club down into the sand an inch or so back of the ball. *Keep on swinging through* and you'll practically splash the ball out of the sand. You need very little knee and hip action for this shot, but you do use a pretty good turn of the shoulders and a snappy hand-hit into the sand, with no brakes on the follow through.

(These lessons appear Tuesday, Thursday and Saturday in your Constitution.)

Young Atlanta Netters Fan Out for Action

Neelys Off to Kentucky State; Henry Plays in Clay Nationals

By LARRY FOX

Led by the Neely brothers, who embarked on a four-tournament swing Monday morning, Atlanta's promising contingent of young tennis players will be well represented around the nation this summer.

The Neelys, Ned a 16-year-old junior and Mike a 14-year-old competitor in the boys' division, will play in the Kentucky State Junior Championships at Louisville starting Tuesday, and, in successive weeks, the Western Junior and Boys at Champaign, Ill., the National Junior and Boys at Kalamazoo, Mich., and the National Jaycee Tournament at Oak Park, Ill.

Ned won the Western and National Boys titles last year and this is his first campaign as a junior.

Crawford Henry, just graduated from the junior ranks with his 19th birthday this spring, jumps from the Western Tournament, men's style, at Indianapolis, to the National Clay Courts at Chicago this week. Henry will compete later this summer in the National Doubles (grass courts) at Longwood Cricket Club, Chestnut Hills, Mass., Aug. 20-26.

He will team there with Art Andrews of Iowa City, Iowa, another rookie in the men's division with whom he has scored some notable successes already. There is an outside chance that Henry, a Tulane student, will compete at Forest Hills in the Nationals.

Harry Thompson, at 18 in his last year as a junior, will join the Neelys in the field for both the Nationals and the Jaycee Tournaments. Thompson was ousted in the second round of the National Juniors last year by the second-seeded entry. He will team with Ben Keys of Greenville, S.C., in the doubles there and with Ned Neely in the Jaycee pairs.

The Lenoir brothers of Athens will also make the two big tournaments. Carter will play in the National juniors and Billy will play in the boys' divisions of both the Nationals and the Jaycee meet. He will play doubles with Mike Neely as Georgia's younger representatives in the Jaycee event.

Another entry from Atlanta at Kalamazoo is expected to be 13-year-old Speed Howell in the boys' division.

Solunar Fishing Guide

By JOHN ALDEN KNIGHT

The major periods are shown in boldface type. These begin at the times shown and last for an hour and a half to two hours thereafter. The minor periods, shown in regular type, are of somewhat shorter duration. Use Eastern Standard Time.

		A.M.		P.M.	
July		Minor	Major	Minor	Major
17	Tuesday	1:05	7:25	1:40	7:50
18	Wednesday	2:00	8:15	2:30	8:40
19	Thursday	2:50	9:10	3:25	9:35
20	Friday	3:45	10:00	4:15	10:25
21	Saturday	4:35	10:50	5:05	11:15
22	Sunday	5:25	11:35	5:50	11:55
23	Monday	6:10	——	6:35	12:20
24	Tuesday	6:50	12:40	7:20	1:05

Umpire Kayoed By Long Throw

HAVANA, July 16 (AP)—A ball thrown by center fielder Lester Johnston, of Columbus, Ohio, during a baseball game here last night hit umpire Auglie Guglielmo in the face, breaking his nose and knocking him out.

Pendley Repeats For Net Title

Defending champion George Pendley kept his Atlanta Jaycee tennis crown Tuesday with a 6-4, 6-4 triumph over Stanley Smith at Bitsy Grant Center.

Pendley advanced to the finals by defeating Jim Brown. Smith entered the final round by defeating B. Gene Oberdorfer.

NOW—America's Largest Seller!
KING EDWARD CIGARS

Because Smokers—Young and Old—Recognize Quality
6¢

YOUR INVESTMENT HOLDS WHEN YOU GO OVER TO OLDS
Do it Now!
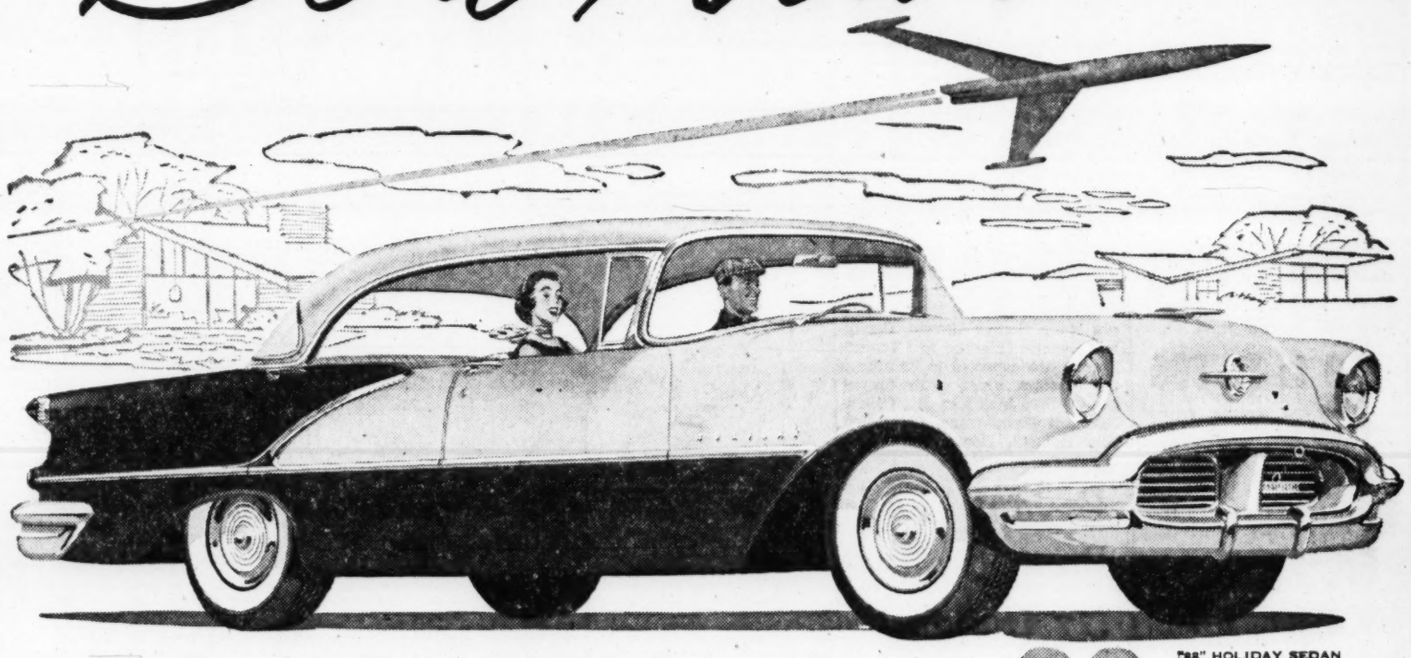
"88" HOLIDAY SEDAN
Don't put off the thrill of owning a new car any longer! Come in today—we can show you why this is the month to buy!
BEEN PLAYING a waiting game? You'll know the time for waiting is over . . . the time for action is here . . . when you try an Olds "88". It's the car you've waited for . . . the smart time to get it is *right now!*
If you're like most wide-awake folks, you'll be pleased to see how little it takes to drive this Oldsmobile home. Especially after you sample its *bigness*. For there's no compromise with power, comfort, and performance in this one. When you step up to an "88", you rate a Rocket Engine, and that says worlds for the action you'll enjoy. You'll find all the features to hold your investment in driving pleasure high.
Surely now is the time to trade . . . now while the value of your present car has hit its summer high . . . while there are so many weeks of pleasant driving ahead.
So why wait? Waiting can only cost you money and enjoyment. Common sense says it's smart to get your Rocket Engine Olds . . . *and get it now!*
88 LOWEST PRICED ROCKET ENGINE CAR
OLDSMOBILE
Get out of the ordinary this summer... Get into an AIR CONDITIONED OLDSMOBILE! Come in for details—and a demonstration!
A QUALITY PRODUCT brought to you by AN OLDSMOBILE QUALITY DEALER!
MITCHELL MOTORS, INC. 350 W. Peachtree St., WA. 5255, ATLANTA, GA.
CALLAWAY MOTORS, INC. 231 W. Ponce de Leon Ave., DE. 4436, DECATUR, GA.
RITZ OLDSMOBILE, INC. 308 W. Washington, PO. 6-2771, EAST POINT, GA.
FRED WALTERS OLDSMOBILE 2953 Peachtree Rd., N. E., EX. 6324, ATLANTA, GA.
BE CAREFUL . . . DRIVE SAFELY!

Lookouts, Pelicans Pack Star Openers

Cassini Bats Own Dickens In Cleanup, Lags on Hurlers

MEMPHIS, July 16 (AP)—The Southern Assn. All-Star starting lineup was brewed today with a Chattanooga flavor on the bases and a New Orleans tang to the outfield.

Three Chattanooga Lookouts anchor the infield: Bob Oldis behind the plate, Stan Rosboro at third and Lyle Luttrell at shortstop.

Nashville's Larry Taylor will hold down second, with Buck Riddle of Atlanta at first. The starting pitcher won't be named until tomorrow.

In the outfield, Memphis' Gip Dickens will patrol center, flanked by two New Orleans operatives—John Powers in right and Emil Panko in left.

The All-Star squad tangles with league-leading Birmingham on the Barons' home field Wednesday night. The dream team will be masterminded by Jack Cassini. He's automatically manager because his Chicks won last year's pennant.

Cassini picked one of his own, Dickens, for the cleanup spot in the batting order, which goes like this: Taylor, Roseboro, Powers, Dickens, Panko, Riddle, Luttrell, Oldis.

Dickens is clubbing Southern pitching at a .335 rate with 64 RBI and 17 homers.

The starting pitcher will be one of these: Corky Valentine of Atlanta, Bill Dailey of Mobile, John Brechin of Nashville, Bob Kelly of Nashville, Al Papai of Memphis and Dick Hyde, Chattanooga.

Delayed Opening On Loop Agenda

BIRMINGHAM, July 16 (AP)—Opening and closing dates of the 1957 season are expected to provoke major discussion when Southern Assn. directors meet Wednesday.

Such dates usually are set at the meeting, held in conjunction with the league All-Star game. Atlanta President Earl Mann has proposed that the season start later to avoid bad weather that has cursed the April end of the schedule.

Coming up for discussion will be the appointment of a schedule-maker, television, financial assistance to the widow of Umpire Gray Holcombe, who died last week of injuries received while traveling between assignments, and renewal of the Dixie Series contract with the Texas League.

CRACKERS

Continued From Page 7

first 12 Lookouts in order, before surrending two runs in the fifth. Lyle Luttrell's double on the heels of a walk to Jess Levan and a subsequent ground-out rang up the first one. Guy Morton hoisted a sacrifice fly to plate Luttrell.

Back-to-back homers by Daniels and Meeks in the seventh upped the Cracker margin to 5-2, but neither Mosser nor the lead lasted through the eighth.

Morton's homer started the four-run comeback. After Bob Oldis beat out an infield hit, pinch-hitter Stan Roseboro and Dan Porter singled to load the bases. Bruce Barmes' out banked one run, Mossor uncorked a wild pitch for another and Crawford Davidson doubled for a 6-5 edge.

Vogel curbed the rally and Boring knotted the score with his lead homer in the eighth, the first safety off Van Cuyk.

Vogel and Van Cuyk then dueled down the overtime stretch, until the "Ace" officially announced his return to duty.

Vic Rehm (8-6) will shoot for a Cracker sweep of the four-game set Tuesday night. He'll be opposed by Lookout ace, lefty Bob Ross (8-2).

TAKE A VACATION on the INSTALLMENT PLAN

We have a convenient payment plan to suit your budget. Loans are made to any employed person from . . .

$60 to $2,500

. . . for your vacation, summer expenses, or any other useful purpose. Why not consolidate those scattered, nagging bills into one convenient account?

North American Finance Corp.

3½ Edgewood Ave., JA. 3-2571
32 Broad Street JA. 3-1621
ATLANTA
117 E. Court Square CR. 3884
DECATUR
352 N. Church St. PO. 7-9787
EAST POINT

● Night Phone Service ●
For Convenience or EMERGENCY
Until Midnight, Call
JAckson 3-4649
Your CASH will be waiting for you first thing in the morning!

A WHOLE PACKAGE OF PEANUTS WHEN YOU GET BACK HOME

Subscribe to Vacation Pak when you go on vacation Your Atlanta Constitutions will be in day-to-day order in a multi-purpose plastic bag when you get home. Peanuts fans will want to keep up with Charlie Brown, Snoopy, Lucy, Linus and the rest of the Peanuts. Subscribe to Vacation Pak.

THE ATLANTA CONSTITUTION

MY FINEST FISHING DAY

MYSTERY OF INLAND TARPON STILL BAFFLES BOBBY DODD

(Another in a series of articles on the greatest fishing thrills of people familiar to all Georgians.)

By BILL ALLEN

Georgia Tech coach Bobby Dodd's greatest single achievement so far as fishing is concerned was his 13-pound, one-ounce bass taken this year at Callaway's down at Chipley.

Since Dodd is first and always a bass fisherman, that will always be his finest fishing day. It already has been covered in these pages—and elsewhere. Rivaling it, however, in the Tech coach's memory is a day down in Florida when he fished in "the strangest lake in the world."

Dodd and his line coach, Ray Graves, were knocking around in south Florida near Everglades City, hunting out-of-the-way bass haunts when they ran into an old Negro guide who promised them the very best in fishing.

He led them to a small hole in the ground called "Deep Lake."

It is herein described as a hole in the ground because Dodd and Graves looked at one another askance upon seeing this gift-described spot. It was all of three or four acres in area

They got out there in a boat and began fishing in this inland, fresh water lake, and Dodd recalls that they caught some bass.

BOBBY DODD
A Tunnel or a Hurricane

"We caught bass, alligators and," here Dodd pauses when telling the tale, "we hung a few tarpon. . . ."

"Wait a minute," the object of the story always interrupts. "Thought you said this was an inland, fresh water lake. . . ."

". . . Tarpon, up to 100 pounds at least," Dodd plows through the stammered interruption to his climax. Then he sits back and smiles like an undernourished Buddha.

"Up to 100 pounds," he repeats. "We didn't land any of them, of course."

Dodd has become accustomed to hearing people asking if he's sure they weren't gar, or if he might not be mistaken about the size of the lake.

"They were tarpon all right. Our tackle loss that day will speak for that. Big ones—the size they get at Tampa and Islamorada. And all we wanted was bass. It was a spring-fed lake, and had no visible connection with salt water, so Ray and I assumed there must be an underground passage between, there and salt water," Dodd surmised.

But he found out later that the natives claim the tarpon got into Deep Lake during a hurricane many years ago.

Dodd said that nobody has ever gotten a sinker to touch the bottom of the lake, according to his guide. It is supposed to be Florida's deepest pond, and no one has come along yet to look down there and tell for true whether it has an underground passageway to the ocean or not.

But the tarpon and the big bass are still in there, according to the boss of the Yellow Jackets who recently passed by Deep Lake.

It's posted, too, and closed to the public—one of nature's imponderables that gave Dodd his most unusual day of fishing.

MORE POWER

Chrysler's really got it! You haven't had the biggest thrill at the wheel until you've piloted the Year-Ahead Chrysler with its brand-new airplane-type engine (280 hp. in the New Yorker, up to 250 hp. in the Windsor V-8)—plus its other exclusive *years-ahead* power features. Come in and drive Chrysler today, and hear about our big trade-in deal.

CHRYSLER

BIGGEST BUY OF ALL FINE CARS!

HARRY SOMMERS, INC.
446 Spring St., N. W., ATLANTA—JA. 3-4611

DEKALB MOTOR CO. (DECATUR)
Ponce de Leon Pl. at Atlanta Ave. CR. 3816

HENRY MOTOR CO. (EAST POINT)
434 Main St. PO. 1-3157

State Golf Qualifying Begins at East Lake

Goodloe To Defend Championship; Dahlbender Fires 69 in Practice

By BERT PRATHER

The cream of Georgia's amateur golfers were gathering at East Lake Country Club Monday. By late Tuesday afternoon practically all the challengers for Dynamite Billy Goodloe's state crown were expected to be on hand.

Qualifying for the championship division is scheduled for Wednesday over the Lake's famous old No. 1 course, but officials, anticipating an unusually large field, have asked all local players not shooting for championship flight to sign up and qualify Tuesday.

This will avoid congestion on Wednesday when the bulk of out-of-towners and championship candidates make their pitch for qualifying places.

Big Gene Dahlbender Jr., who has won the Southern Amateur and practically everything else around these parts except the State; Augusta's Cobby Ware, who won his second State Junior championship last Saturday at Athens Country Club, and Mickey Gallagher Jr., of Augusta, were among title candidates playing practice rounds Monday. Dahlbender recorded a 35-34—69, two under par for the course. He eagled the par five ninth hole.

Southern Amatuer champion Arnold Blum, of Macon; former Southern kings George Hamer, Columbus, Charles Harrison and Tommy Barnes are expected to be among the starters along with former state titlists Jack Key Jr., Columbus; Bill Zimmerman, Columbus; Dick Hackett, Rome, and Frank Mulherin Jr., Augusta. Barnes, Blum and Hamer are also former State winners.

Heading the younger stars will be Ware, Cecil Calhoun, Columbus; Bobby Dunn, Camilla; Jack Lumpkin, Athens; Jake Howard Jr., Jimmy Raines, Joe Steinberg, Larry McCrary, Bob Moser and Sam Mays, all of Augusta; Jimmy Allen and Eddie Sams, Athens; Bobby Pierce, Atlanta junior champion, Tommy Aaron, state Open champ from Gainesville and Joel Finkelstein, Savannah.

First round match play starts Thursday morning. The champion will be crowned after Sunday's 36 holes.

Bryant Leads Rome Juniors By Dalton 2

Special to The Constitution

SHANNON, July 16—Ken Bryant, three-sport terror for Rome High School, powered two lusty triples Monday to lead Rome Post 1 to a 6-2 decision over Dalton No. 2 in the second round of the District Seven American Legion Junior Baseball Tournament.

The decision dumped Dalton No. 2 into the loser's bracket of this double-elimination meet. Rome joined Smyrna and Pepperell in the unbeaten circle.

Dalton No. 1 kept its title chances alive by eliminating Brighton, 3-1, behind the 19-strike-out performance of lefty Sherrill Whitfield.

Tuesday's schedule sends the two once-beaten Dalton Posts against each other at 5:30 p.m., and unbeaten Pepperell and Smyrna lock horns at 8 o'clock.

Bethea Races To Easy Nod

NEW YORK, July 16 (AP)—Young Wayne Bethea of New York chased veteran Jimmy Slade all over the St. Nicholas Arena ring tonight to gain a unanimous 10-round decision.

At the end, Bethea appeared more tired than Slade. Try as he might, Bethea never did land a really good solid punch. But the fact that he carried the fight won it for him.

TOO GOOD FOR WORDS

OLD CABIN STILL
KENTUCKY STRAIGHT BOURBON

STITZEL-WELLER DISTILLERY, MAKERS OF FAMOUS "OLD FITZGERALD"
ESTABLISHED LOUISVILE, KENTUCKY IN 1849

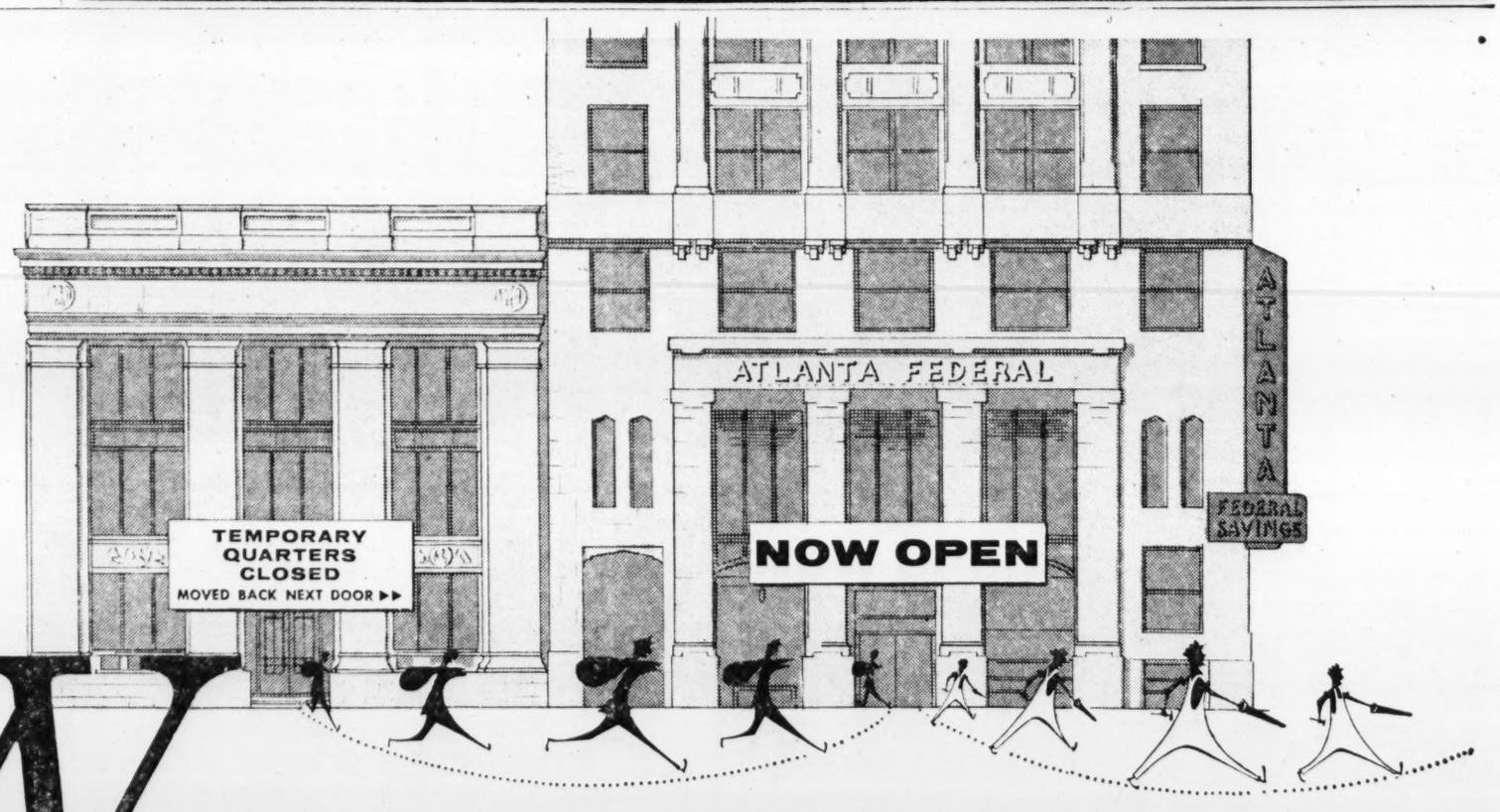

We've moved back home!

ATLANTA FEDERAL'S main office has been moved back home to its renovated quarters, 22 Marietta Street.

We believe you'll like the graceful blend of the old and new . . . the modern service features . . . the improved customer-conveniences . . . the fact that insured savings now pay 3½% a year. Why not stop by soon to open or add to your account.

Atlanta Federal Savings
AND LOAN ASSOCIATION

Main Office, Marietta at Broad
West End, Gordon at Ashby
Tenth Street, 1124 Peachtree
Buckhead, Peachtree at Piedmont (opening soon)

ATLANTA'S FIRST CHOICE FOR SAVINGS

'Snow Job' on Ike's Health Is Charged

WASHINGTON, July 16 (AP)—The Democratic National Committee charged today White House associates have done a "snow job" to gloss over President Eisenhower's illness.

The Democratic Digest, official publication of the party, said another public questioning of Maj. Gen. Leonard D. Heaton, commandant of Walter Reed Army Hospital, and other presidential doctors "is clearly in order." The doctors held one news conference a few hours after Eisenhower's intestinal operation June 9.

The magazine said a "callous" campaign had been carried on by "the men around the President" to make it appear that Eisenhower wasn't a sick man at the time of his operation.

It said this "snow job" was "even more politically motivated and more irresponsible" than pressure it contended was put on the President to run again after his Sept. 24 heart attack. (The slang term "snow job" usually implies an attempt to obscure the facts.)

The Digest article was headlined "Palace Guard Again Puts Politics Ahead of the President's Welfare."

"In interviews and statements, using all of the extensive means of communication at the disposal of the party of big business," it said, "the Republican spokesmen pumped up a vast stream of assurances that the President would term, that his life expectancy had been improved, that he was in a better condition than before as the result of his illness and that he was already on top of his job again."

SPOTS HEALTH ISSUE

The magazine's broadside was generally interpreted as reflecting a decision by party organization leaders to make Eisenhower's health a direct issue in the fall campaign.

Most of the candidates for the Democratic presidential nomination have shied away from direct discussion of the President's health. They have said the issue is whether he is well enough to give full time to the presidency.

White House press secretary James C. Hagerty has said Eisenhower's doctors will not be called together to answer further questions by reporters about the President's condition.

GEORGIA WATERMELONS ARE CHICAGO-BOUND
Buyer Sol Polk, Left, Congratulated by Phil Campbell.

Georgia Ships Chicago 100,000 Watermelons

"These big, sweet, juicy watermelons are from Georgia, suh!" That's what a Chicago appliance dealer will tell his customers as he gives away 100,000 top-quality Georgia watermelons in the Windy City.

Shipment of the 100,000 melons—largest single watermelon sale in the history of the Georgia State Farmers Market here—already has begun and will continue by truck for about 15 days.

Sol Polk, 38-year-old Chicago merchandising wizard, bought the watermelons for distribution at his appliance store. He also plans to display the bright red meat of Georgia watermelons on color television.

"It will be a great promotion for Georgia," Secretary of Agriculture Phil Campbell said.

First melons shipped to Chicago were grown near McRae and Hazlehurst. The melons ranged in weight from 40 to 75 pounds—and their price ranged from about 40 to 60 cents. Total cost of the melons plus shipment was estimated at $75,000.

Sam Steele, manager of the Farmers Market, said the big sale "might raise the price of watermelons" in Georgia.

Mrs. Luce's Illnesses Laid to Arsenic Paint

Continued From Page 1

at an art festival because her right foot had become numb.

In the summer of 1954 Mrs. Luce came home for a thorough medical checkup in a New York hospital. The diagnosis was serious anemia and nervous fatigue. After two months, she felt better and returned to her post.

Soon the symptoms returned, and became even more disturbing. Her hair began to come out and her fingernails became brittle. Her teeth began loosening. She was forced to take to her bed more and more.

Late in 1954 she went to a U. S. Navy hospital in Naples. A Navy doctor examined her and asked if any of her medicines contained arsenic.

"It was the first time the ugly word had been mentioned in connection with her illness," the Time account said.

Later she reported the poison theory to a friend in the Central Intelligence Agency.

Meantime Navy doctors on their own sent laboratory specimens to the U. S. Naval Hospital at Bethesda, Md., using a ficticious name for the patient: Seaman Jones.

The report came back: Seaman Jones was a victim of arsenic poisoning.

Mrs. Luce quickly saw she was in a ticklish situation. If the news was made public, delicate diplomatic relations might be jeopardized.

Investigators checked American and Italian employes at the embassy. Nothing suspicious developed.

Within a week the arsenic had been traced to the heavy paint on the bedroom ceiling. The investigators found that Mrs. Luce for 20 months had been breathing arsenic fumes and eating food and drinking coffee that was sprinkled with the deadly white dust.

Quickly the room was repainted with non-leaded paint and the danger was eliminated.

Reds Holding Lost Airmen, U.S. Charges

MOSCOW, July 16 (AP) — The United States tonight accused the Soviet Union of holding a number of American airmen. Some have been missing more than six years.

A U. S. note to the Soviet Foreign Ministry demanded information about them and others.

It said the U. S. government is informed and is compelled to believe the Soviet Union is detaining military personnel from two U. S. planes.

They were a U. S. Navy Privateer lost over the Baltic April 8, 1950, and a U. S. Air Force B29 that went down on the Sea of Japan or near Kaochatka June 13, 1952.

The note added that it may well be that the Soviet government has in custody crewmen from other aircraft, specifically men who fought for the U. N. command in Korea. The United States asked the Soviet government to make a thorough investigation and keep the embassy here informed of its progress.

Soviet Renames Ex-Bonn Envoy As Cabinet Aide

MOSCOW, July 16 (AP)—The Soviet government said tonight V. A. Zorin has been reappointed as a deputy foreign minister, the post he held before he was named ambassador to West Germany. Zorin returned from Bonn last weekend.

The government so far has not announced that Zorin has given up his post in Bonn. The new appointment was disclosed in a brief Tass agency statement.

(Before he left Bonn, Zorin paid a formal farewell to the West German Foreign Office and announced he was being transferred to another post).

Lawrence Welk says

THOMAS TREATMENT is sweet music to my scalp

"I ENJOY Thomas treatment immensely. It is soothing and relaxing but at the same time it leaves my scalp tingling with a healthy invigorated sensation. I feel that it is extremely beneficial in helping to retain a good head of hair," says Lawrence Welk, popular orchestra leader.

Each day more than 2,000 other persons, including men and women from all walks of life are encouraging hair health with the reliable, 35-year proved Thomas treatment. Through the skilled use of modern mechanical and electrical therapeutic devices (ultra-violet, high-frequency, infra-red, etc.) Thomas helps men and women to combat approaching baldness, promote normal hair growth, and to get rid of itchy dandruff. Come in today for *free* consultation (in private) and see for yourself how this modern, effective treatment can benefit you, too.

THE THOMAS SCALP SPECIALISTS
45 Offices WORLD'S LEADING HAIR EXPERTS
SUCCESSORS TO THE THOMAS'
90 Forsyth St., N. W. (210 Forsyth Bldg.)
PHONE JA. 3-6073 (Separate Departments for Men and Women)
Hours: 11 A.M. to 8:30 P.M.; Saturdays 10 A.M. to 4 P.M.
Air Conditioned

TRACY O'NEAL
PHOTOGRAPHER
30 Years' Newspaper Experience
Commercial, News Photo Service, Weddings, Publicity, Passports, Industrial, Interiors, Legal, Merchandise.
Room 424, Walco Bldg.
Pryor at Auburn
Bus., JA. 4-8156
Res., PL. 3-5348

JOURNAL-CONSTITUTION

YOU CAN'T HIDE "WINTER FAT" IN A SUMMER SWIMSUIT

What a glorious feeling to know that your figure is slimmer this summer. You can proudly relax at the poolside . . . have more fun in the sun at the beach, if your figure is appealing in a swimsuit that's revealing. Thousands of women are regaining lovelier, younger looking figures, beautifying their postures, using the STAUFFER HOME PLAN of passive exercise and caloric reduction. Acquaint yourself with the STAUFFER HOME PLAN today.

RENT-IT-BY-THE-MONTH
You can buy it for 50¢ a day

FREE DEMONSTRATION. A Stauffer representative will demonstrate the Stauffer Home Unit for you, in your home, at your convenience. No obligation. Write or call today for a courtesy demonstration.

CALL TR. 5-3232
STAUFFER Home Reducing Plan
2247-49 P'tree Rd., N. E.

It's Easier to Save at C&S

School-teaching leaves little time for trips to The C&S. But Clara Hoffman never misses a deposit to her "Europe-next-summer" savings fund. She uses the C&S Automatic Savings Plan.

Clara knows what many Georgians are finding out. It's easier when you save automatically. All you do is authorize The C&S to withdraw a set amount from your C&S Checking Account regularly for deposit to your savings. It's easy. It's automatic.

Since your money is automatically transferred to your C&S Savings Account, there's no chance of missing a deposit and breaking your savings habit. This is just one of the many ways in which The C&S takes the work out of saving.

More than 130,000 Georgians use Automatic Savings or one of the many other C&S Savings services to have what they want. Why don't *you* come in next payday? Select the plan that's right for you. Or mail your check to open a C&S Savings Account.

The best way to have is to save. The best time to save is now. The best place to save is The C&S.

The CITIZENS & SOUTHERN NATIONAL BANK
and Affiliates in Atlanta
Member Federal Deposit Insurance Corporation

2½% Now
Payable June 1 and December 1. The highest rate an insured bank can legally pay.
6 ways to save at C&S ☐ 2½% Regular Savings ☐ Automatic Savings ☐ Christmas Club ☐ 2½% Savings Certificates ☐ Save-By-Mail Plan ☐ Children's Savings

Come to our Trade-in PICNIC

Save $100 on this

New Westinghouse Frost-Free

THE ONLY COMPLETELY SELF-DEFROSTING 2-DOOR...

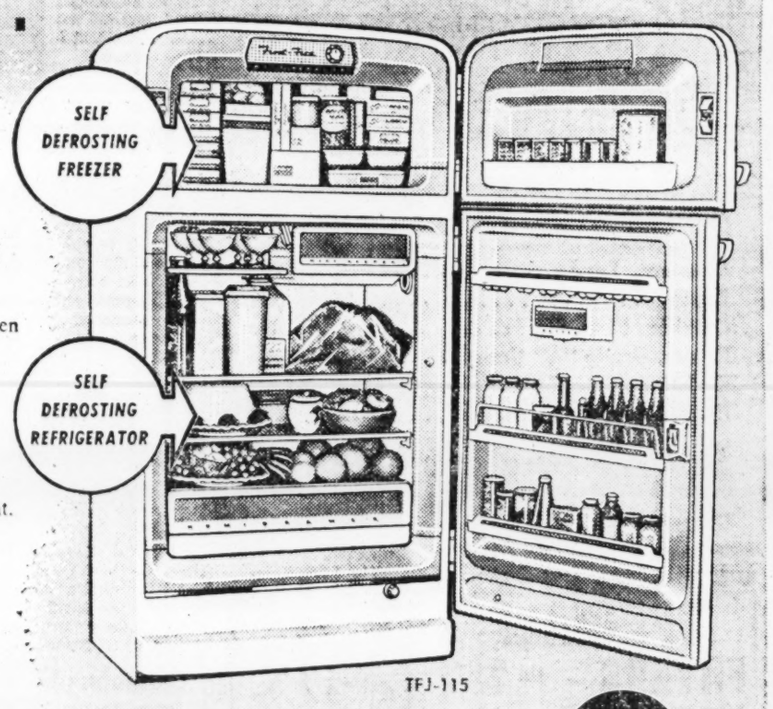

★ **No Defrosting** in the freezer or refrigerator. Not even defrost water to empty. It's all automatic!

★ **Giant Freezer** holds 73 lbs. of frozen food and ice cubes.

★ **Spacious Refrigerator** holds 9.4 cu. ft. of storage space.

★ **Meat Keeper** provides proper moisture and cold for 18 lbs. of meat.

★ **Other Features** include a 2/3 bu. Humidrawer; butter chest; egg shelves; bonus bottle space; two adjustable shelves; special snack shelf.

LIVE BETTER ELECTRICALLY WITH HOUSEPOWER

Regularly $479.95

NOW ONLY $379.95
and your old refrigerator

Save $40 on this big 9.1 cu. ft. Westinghouse Electric Refrigerator

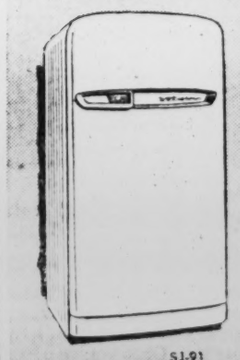

Compare features with other refrigerators costing much more!

- 39-lb. full-width freezer.
- 14-lb. cold storage tray.
- Cabinet only 28" wide.
- Shelves in door.

WAS $239.95
Now $199.95
and your old refrigerator

SJ-91

WATCH WESTINGHOUSE where BIG things are happening for you

GEORGIA POWER Company

Lookouts, Pelicans Pack Star Openers

Cassini Bats Own Dickens In Cleanup, Lags on Hurlers

MEMPHIS, July 16 (AP)—The Southern Assn. All-Star starting lineup was brewed today with a Chattanooga flavor on the bases and a New Orleans tang to the outfield.

Three Chattanooga Lookouts anchor the infield: Bob Oldis behind the plate, Stan Rosboro at third and Lyle Luttrell at shortstop.

Nashville's Larry Taylor will hold down second, with Buck Riddle of Atlanta at first. The starting pitcher won't be named until tomorrow.

In the outfield, Memphis' Gip Dickens will patrol center, flanked by two New Orleans operatives—John Powers in right and Emil Panko in left.

The All-Star squad tangles with league-leading Birmingham on the Barons' home field Wednesday night. The dream team will be masterminded by Jack Cassini. He's automatically manager because his Chicks won last year's pennant.

Cassini picked one of his own, Dickens, for the cleanup spot in the batting order, which goes like this: Taylor, Roseboro, Powers, Dickens, Panko, Riddle, Luttrell, Oldis.

Dickens is clubbing Southern pitching at a .335 rate with 64 RBI and 17 homers.

The starting pitcher will be one of these: Corky Valentine of Atlanta, Bill Dailey of Mobile, John Brechin of Nashville, Bob Kelly of Nashville, Al Papai of Memphis and Dick Hyde, Chattanooga.

Delayed Opening On Loop Agenda

BIRMINGHAM, July 16 (AP)—Opening and closing dates of the 1957 season are expected to provoke major discussion when Southern Assn. directors meet Wednesday.

Such dates usually are set at the meeting, held in conjunction with the league All-Star game. Atlanta President Earl Mann has proposed that the season start later to avoid bad weather that has cursed the April end of the schedule.

Coming up for discussion will be the appointment of a schedule-maker, television, financial assistance to the widow of Umpire Gray Holcombe, who died last week of injuries received while traveling between assignments, and renewal of the Dixie Series contract with the Texas League.

CRACKERS

Continued From Page 7

first 12 Lookouts in order, before surrending two runs in the fifth. Lyle Luttrell's double on the heels of a walk to Jess Levan and a subsequent ground-out rang up the first one. Guy Morton hoisted a sacrifice fly to plate Luttrell.

Back-to-back homers by Daniels and Meeks in the seventh upped the Cracker margin to 5-2, but neither Mosser nor the lead lasted through the eighth.

Morton's homer started the four-run comeback. After Bob Oldis beat out an infield hit, pinch-hitter Stan Roseboro and Dan Porter singled to load the bases. Bruce Barmes' out banked one run, Mossor uncorked a wild pitch for another and Crawford Davidson doubled for a 6-5 edge.

Vogel curbed the rally and Boring knotted the score with his lead homer in the eighth, the first safety off Van Cuyk.

Vogel and Van Cuyk then dueled down the overtime stretch, until the "Ace" officially announced his return to duty.

Vic Rehm (8-6) will shoot for a Cracker sweep of the four-game set Tuesday night. He'll be opposed by Lookout ace, lefty Bob Ross (8-2).

TAKE A VACATION on the INSTALLMENT PLAN

We have a convenient payment plan to suit your budget. Loans are made to any employed person from . . .

$60 to $2,500

. . . for your vacation, summer expenses, or any other useful purpose. Why not consolidate those scattered, nagging bills into one convenient account?

North American Finance Corp.

3½ Edgewood Ave., JA. 3-2571
32 Broad Street JA. 3-1621
ATLANTA
117 E. Court Square CR. 3884
DECATUR
352 N. Church St. PO. 7-9787
EAST POINT

• Night Phone Service •
For Convenience or EMERGENCY Until Midnight, Call
JAckson 3-4649
Your CASH will be waiting for you first thing in the morning!

A WHOLE PACKAGE OF PEANUTS WHEN YOU GET BACK HOME

Subscribe to Vacation Pak when you go on vacation. Your Atlanta Constitutions will be in day-to-day order in a multi-purpose plastic bag when you get home. Peanuts fans will want to keep up with Charlie Brown, Snoopy, Lucy, Linus and the rest of the Peanuts. Subscribe to Vacation Pak.

THE ATLANTA CONSTITUTION

MY FINEST FISHING DAY

MYSTERY OF INLAND TARPON STILL BAFFLES BOBBY DODD

(Another in a series of articles on the greatest fishing thrills of people familiar to all Georgians.)

By BILL ALLEN

Georgia Tech coach Bobby Dodd's greatest single achievement so far as fishing is concerned was his 13-pound, one-ounce bass taken this year at Callaway's down at Chipley.

Since Dodd is first and always a bass fisherman, that will always be his finest fishing day. It already has been covered in these pages—and elsewhere. Rivaling it, however, in the Tech coach's memory is a day down in Florida when he fished in "the strangest lake in the world."

Dodd and his line coach, Ray Graves, were knocking around in south Florida near Everglades City, hunting out-of-the-way bass haunts when they ran into an old Negro guide who promised them the very best in fishing.

He led them to a small hole in the ground called "Deep Lake."

It is herein described as a hole in the ground because Dodd and Graves looked at one another askance upon seeing this gilt-described spot. It was all of three or four acres in area.

They got out there in a boat and began fishing in this inland, fresh water lake, and Dodd recalls that they caught some bass.

BOBBY DODD
A Tunnel or a Hurricane

"We caught bass, alligators and," here Dodd pauses when telling the tale, "we hung a few tarpon. . . ."

"Wait a minute," the object of the story always interrupts. "Thought you said this was an inland, fresh water lake. . . ."

". . . Tarpon, up to 100 pounds at least," Dodd plows through the stammered interruption to his climax. Then he sits back and smiles like an undernourished Buddha.

"Up to 100 pounds," he repeats. "We didn't land any of them, of course."

Dodd has become accustomed to hearing people asking if he's sure they weren't gar, or if he might not be mistaken about the size of the lake.

"They were tarpon all right. Our tackle loss that day will speak for that. Big ones—the size they get at Tampa and Islamorada. And all we wanted was bass. It was a spring-fed lake, and had no visible connection with salt water, so Ray and I assumed there must be an underground passage between. there and salt water," Dodd surmised.

But he found out later that the natives claim the tarpon got into Deep Lake during a hurricane many years ago.

Dodd said that nobody has ever gotten a sinker to touch the bottom of the lake, according to his guide. It is supposed to be Florida's deepest pond, and no one has come along yet to look down there and tell for true whether it has an underground passageway to the ocean or not.

But the tarpon and the big bass are still in there, according to the boss of the Yellow Jackets who recently passed by Deep Lake.

It's posted, too, and closed to the public—one of nature's imponderables that gave Dodd his most unusual day of fishing.

MORE POWER

Chrysler's really got it! You haven't had the biggest thrill at the wheel until you've piloted the Year-Ahead Chrysler with its brand-new airplane-type engine (280 hp. in the New Yorker, up to 250 hp. in the Windsor V-8)—plus its other exclusive *years-ahead* power features. Come in and drive Chrysler today, and hear about our big trade-in deal.

CHRYSLER

BIGGEST BUY OF ALL FINE CARS!

HARRY SOMMERS, INC.
446 Spring St., N. W., ATLANTA—JA. 3-4611

DEKALB MOTOR CO. (DECATUR)
Ponce de Leon Pl. at Atlanta Ave. CR. 3816

HENRY MOTOR CO. (EAST POINT)
434 Main St. PO. 1-3157

State Golf Qualifying Begins at East Lake

Goodloe To Defend Championship; Dahlbender Fires 69 in Practice

By BERT PRATHER

The cream of Georgia's amateur golfers were gathering at East Lake Country Club Monday. By late Tuesday afternoon practically all the challengers for Dynamite Billy Goodloe's state crown were expected to be on hand.

Qualifying for the championship division is scheduled for Wednesday over the Lake's famous old No. 1 course, but officials, anticipating an unusually large field, have asked all local players not shooting for championship flight to sign up and qualify Tuesday.

This will avoid congestion on Wednesday when the bulk of out-of-towners and championship candidates make their pitch for qualifying places.

Big Gene Dahlbender Jr., who has won the Southern Amateur and practically everything else around these parts except the State; Augusta's Cobby Ware, who won his second State Junior championship last Saturday at Athens Country Club, and Mickey Gallagher Jr., of Augusta, were among title candidates playing practice rounds Monday. Dahlbender recorded a 35-34—69, two under par for the course. He eagled the par five ninth hole.

Southern Amatuer champion Arnold Blum, of Macon; former Southern kings George Hamer, Columbus, Charles Harrison and Tommy Barnes are expected to be among the starters along with former state titlists Jack Key Jr., Columbus; Bill Zimmerman, Columbus; Dick Hackett, Rome, and Frank Mulherin Jr., Augusta. Barnes, Blum and Hamer are also former State winners.

Heading the younger stars will be Ware, Cecil Calhoun, Columbus; Bobby Dunn, Camilla; Jack Lumpkin, Athens; Jake Howard Jr., Jimmy Raines, Joe Steinberg, Larry McCrary, Bob Moser and Sam Mays, all of Augusta; Jimmy Allen and Eddie Sams, Athens; Bobby Pierce, Atlanta junior champion, Tommy Aaron, state Open champ from Gainesville and Joel Finkelstein, Savannah.

First round match play starts Thursday morning. The champion will be crowned after Sunday's 36 holes.

TOO GOOD FOR WORDS

OLD CABIN STILL
KENTUCKY STRAIGHT BOURBON

STITZEL-WELLER DISTILLERY, MAKERS OF FAMOUS "OLD FITZGERALD"
ESTABLISHED LOUISVILLE, KENTUCKY IN 1849

Bryant Leads Rome Juniors By Dalton 2

Special to The Constitution

SHANNON, July 16—Ken Bryant, three-sport terror for Rome High School, powered two lusty triples Monday to lead Rome Post 1 to a 6-2 decision over Dalton No. 2 in the second round of the District Seven American Legion Junior Baseball Tournament.

The decision dumped Dalton No. 2 into the loser's bracket of this double-elimination meet. Rome joined Smyrna and Pepperell in the unbeaten circle.

Dalton No. 1 kept its title chances alive by eliminating Brighton, 3-1, behind the 19-strike-out performance of lefty Sherrill Whitfield.

Tuesday's schedule sends the two once-beaten Dalton Posts against each other at 5:30 p.m., and unbeaten Pepperell and Smyrna lock horns at 8 o'clock.

Bethea Races To Easy Nod

NEW YORK, July 16 (AP)—Young Wayne Bethea of New York chased veteran Jimmy Slade all over the St. Nicholas Arena ring tonight to gain a unanimous 10-round decision.

At the end, Bethea appeared more tired than Slade. Try as he might, Bethea never did land a really good solid punch. But the fact that he carried the fight won it for him.

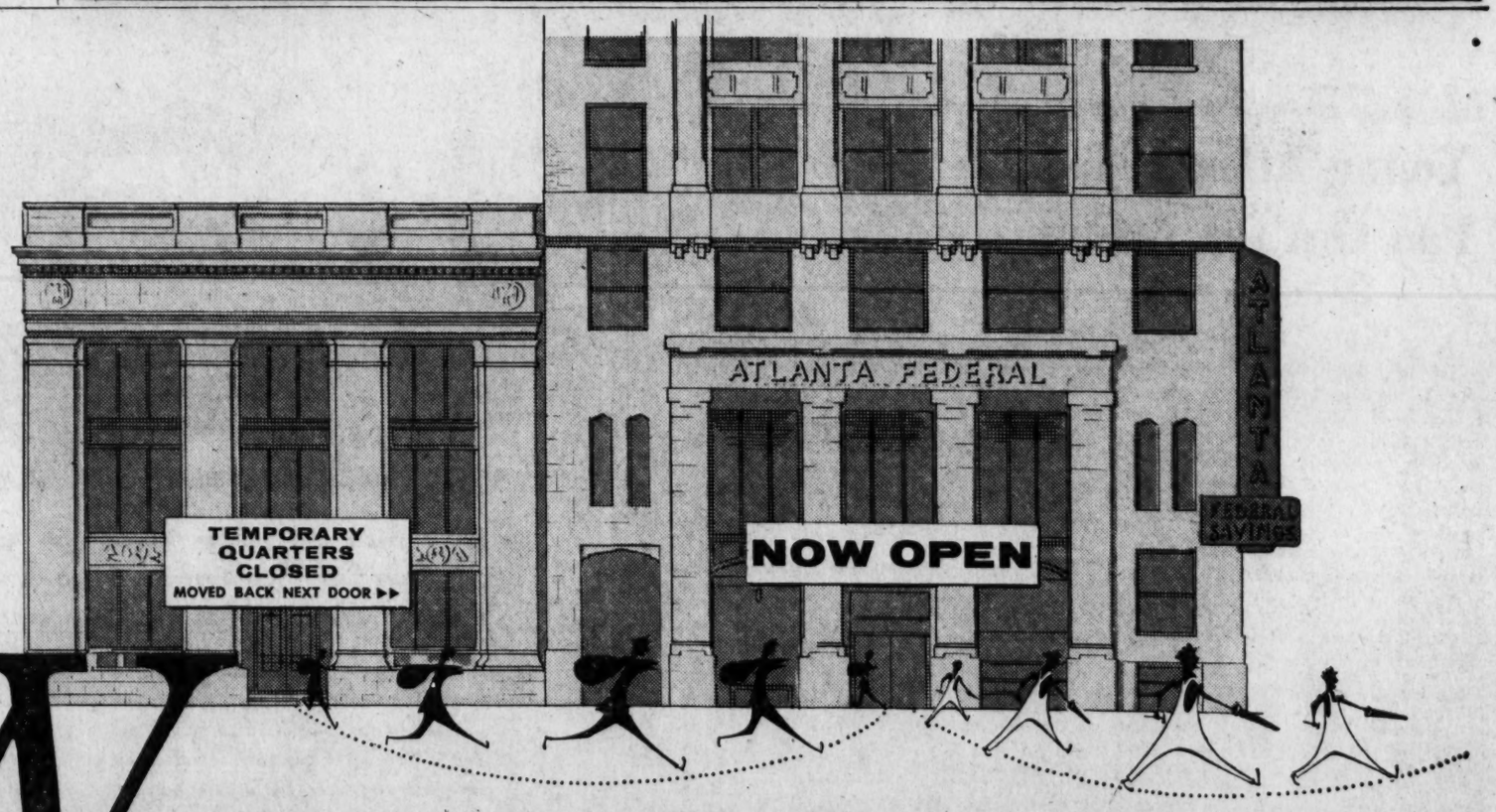

We've moved back home!

ATLANTA FEDERAL'S main office has been moved back home to its renovated quarters, 22 Marietta Street.

We believe you'll like the graceful blend of the old and new . . . the modern service features . . . the improved customer-conveniences . . . the fact that insured savings now pay 3½% a year. Why not stop by soon to open or add to your account.

Atlanta Federal Savings
AND LOAN ASSOCIATION

Main Office, Marietta at Broad
West End, Gordon at Ashby
Tenth Street, 1124 Peachtree
Buckhead, Peachtree at Piedmont (opening soon)

ATLANTA'S FIRST CHOICE FOR SAVINGS

'Snow Job' on Ike's Health Is Charged

WASHINGTON, July 16 (AP)—The Democratic National Committee charged today White House associates have done a "snow job" to gloss over President Eisenhower's illness.

The Democratic Digest, official publication of the party, said another public questioning of Maj. Gen. Leonard D. Heaton, commandant of Walter Reed Army Hospital, and other presidential doctors "is clearly in order." The doctors held one news conference a few hours after Eisenhower's intestinal operation June 9.

The magazine said a "callous" campaign had been carried on by "the men around the President" to make it appear that Eisenhower wasn't a sick man at the time of his operation.

It said this "snow job" was "even more politically motivated and more irresponsible" than pressure it contended was put on the President to run again after his Sept. 24 heart attack. (The slang term "snow job" usually implies an attempt to obscure the facts.)

The Digest article was headlined "Palace Guard Again Puts Politics Ahead of the President's Welfare."

"In interviews and statements, using all of the extensive means of communication at the disposal of the party of big business," it said, "the Republican spokesmen pumped up a vast stream of assurances that the President would term, that his life expectancy had been improved, that he was in a better condition than before as the result of his illness and that he was already on top of his job again."

SPOTS HEALTH ISSUE

The magazine's broadside was generally interpreted as reflecting a decision by party organization leaders to make Eisenhower's health a direct issue in the fall campaign.

Most of the candidates for the Democratic presidential nomination have shied away from direct discussion of the President's health. They have said the issue is whether he is well enough to give full time to the presidency.

White House press secretary James C. Hagerty has said Eisenhower's doctors will not be called together to answer further questions by reporters about the President's condition.

Lawrence Welk says

THOMAS TREATMENT is sweet music to my scalp

"I ENJOY Thomas treatment immensely. It is soothing and relaxing but at the same time it leaves my scalp tingling with a healthy invigorated sensation. I feel that it is extremely beneficial in helping to retain a good head of hair," says Lawrence Welk, popular orchestra leader.

Each day more than 2,000 other persons, including men and women from all walks of life are encouraging hair health with the reliable, 35-year proved Thomas treatment. Through the skilled use of modern mechanical and electrical therapeutic devices (ultra-violet, high-frequency, infra-red, etc.) Thomas helps men and women to combat approaching baldness, promote normal hair growth, and to get rid of itchy dandruff. Come in today for *free* consultation (in private) and see for yourself how this modern, effective treatment can benefit you, too.

THE THOMAS SCALP SPECIALISTS
45 Offices — World's Leading Hair Experts
SUCCESSORS TO THE THOMAS'
90 Forsyth St., N. W. (210 Forsyth Bldg.)
PHONE JA. 3-6073 (Separate Departments for Men and Women)
Hours: 11 A.M. to 8:30 P.M.; Saturdays 10 A.M. to 4 P.M.
Air Conditioned

GEORGIA WATERMELONS ARE CHICAGO-BOUND
Buyer Sol Polk, Left, Congratulated by Phil Campbell.

Georgia Ships Chicago 100,000 Watermelons

"These big, sweet, juicy watermelons are from Georgia, suh!" That's what a Chicago appliance dealer will tell his customers as he gives away 100,000 top-quality Georgia watermelons in the Windy City.

Shipment of the 100,000 melons—largest single watermelon sale in the history of the Georgia State Farmers Market here—already has begun and will continue by truck for about 15 days.

Sol Polk, 38-year-old Chicago merchandising wizard, bought the watermelons for distribution at his appliance store. He also plans to display the bright red meat of Georgia watermelons on color television.

"It will be a great promotion for Georgia," Secretary of Agriculture Phil Campbell said.

First melons shipped to Chicago were grown near McRae and Hazlehurst. The melons ranged in weight from 40 to 75 pounds—and their price ranged from about 40 to 60 cents. Total cost of the melons plus shipment was estimated at $75,000.

Sam Steele, manager of the Farmers Market, said the big sale "might raise the price of watermelons" in Georgia.

Reds Holding Lost Airmen, U.S. Charges

MOSCOW, July 16 (AP) — The United States tonight accused the Soviet Union of holding a number of American airmen. Some have been missing more than six years.

A U. S. note to the Soviet Foreign Ministry demanded information about them and others.

It said the U. S. government is informed and is compelled to believe the Soviet Union is detaining military personnel from two U. S. planes.

They were a U. S. Navy Privateer lost over the Baltic April 8, 1950, and a U. S. Air Force B29 that went down on the Sea of Japan or near Kaochatka June 13, 1952.

The note added that it may well be that the Soviet government has in custody crewmen from other aircraft, specifically men who fought for the U. N. command in Korea. The United States asked the Soviet government to make a thorough investigation and keep the embassy here informed of its progress.

Soviet Renames Ex-Bonn Envoy As Cabinet Aide

MOSCOW, July 16 (AP)—The Soviet government said tonight V. A. Zorin has been reappointed as a deputy foreign minister, the post he held before he was named ambassador to West Germany. Zorin returned from Bonn last weekend.

The government so far has not announced that Zorin has given up his post in Bonn. The new appointment was disclosed in a brief Tass agency statement.

(Before he left Bonn, Zorin paid a formal farewell to the West German Foreign Office and announced he was being transferred to another post).

Mrs. Luce's Illnesses Laid to Arsenic Paint

Continued From Page 1

at an art festival because her right foot had become numb.

In the summer of 1954 Mrs. Luce came home for a thorough medical checkup in a New York hospital. The diagnosis was serious anemia and nervous fatigue. After two months, she felt better and returned to her post.

Soon the symptoms returned, and became even more disturbing. Her hair began to come out and her fingernails became brittle. Her teeth began loosening. She was forced to take to her bed more and more.

Late in 1954 she went to a U. S. Navy hospital in Naples. A Navy doctor examined her and asked if any of her medicines contained arsenic.

"It was the first time the ugly word had been mentioned in connection with her illness," the Time account said.

Later she reported the poison theory to a friend in the Central Intelligence Agency.

Meantime Navy doctors on their own sent laboratory specimens to the U. S. Naval Hospital at Bethesda, Md., using a ficticious name for the patient: Seaman Jones.

The report came back: Seaman Jones was a victim of arsenic poisoning.

Mrs. Luce quickly saw she was in a ticklish situation. If the news was made public, delicate diplomatic relations might be jeopardized.

Investigators checked American and Italian employes at the embassy. Nothing suspicious developed.

Within a week the arsenic had been traced to the heavy paint on the bedroom ceiling. The investigators found that Mrs. Luce for 20 months had been breathing arsenic fumes and eating food and drinking coffee that was sprinkled with the deadly white dust.

Quickly the room was repainted with non-leaded paint and the danger was eliminated.

TRACY O'NEAL
PHOTOGRAPHER
30 Years' Newspaper Experience
Commercial, News Photo Service, Weddings, Publicity, Passports, Industrial, Interiors, Legal, Merchandise.
Room 424, Walco Bldg.
Pryor at Auburn
Bus., JA. 4-8156
Res., PL. 3-5348

JOURNAL-CONSTITUTION

YOU CAN'T HIDE "WINTER FAT" IN A SUMMER SWIMSUIT

What a glorious feeling to know that your figure is slimmer this summer. You can proudly relax at the poolside . . . have more fun in the sun at the beach, if your figure is appealing in a swimsuit that's revealing. Thousands of women are regaining lovelier, younger looking figures, beautifying their postures, using the STAUFFER HOME PLAN of passive exercise and caloric reduction. Acquaint yourself with the STAUFFER HOME PLAN today.

RENT-IT-BY-THE-MONTH
You can buy it for 50¢ a day

FREE DEMONSTRATION. A Stauffer representative will demonstrate the Stauffer Home Unit for you, in your home, at your convenience. No obligation. Write or call today for a courtesy demonstration.

CALL TR. 5-3232

STAUFFER Home Reducing Plan
2247-49 P'tree Rd., N. E.

Come to our Trade-in PICNIC

Save $100 on this

New Westinghouse Frost-Free

THE ONLY COMPLETELY SELF-DEFROSTING 2-DOOR...

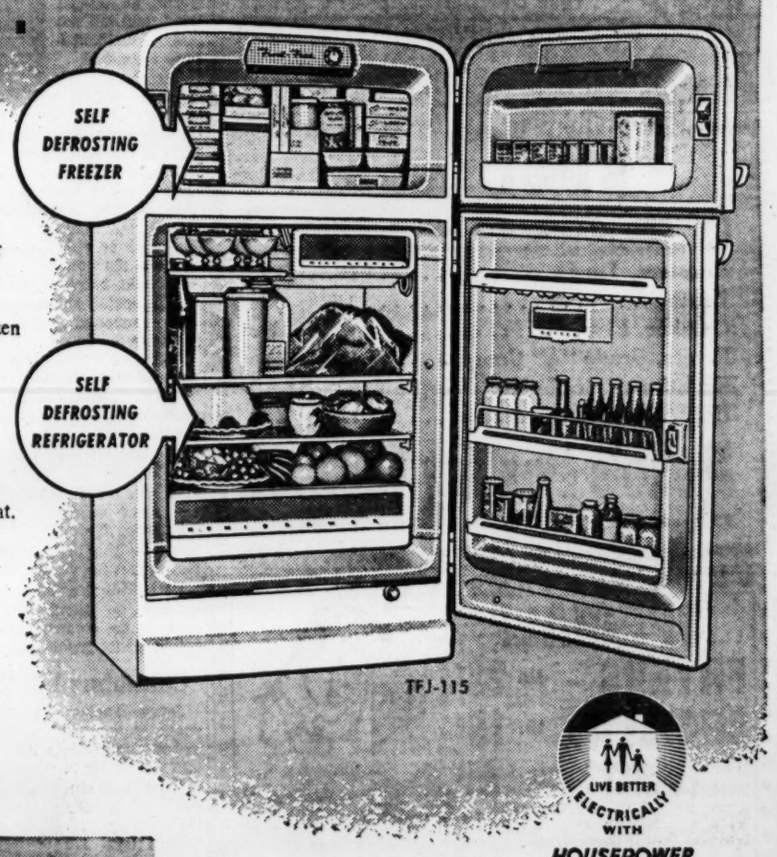

★ **No Defrosting** in the freezer or refrigerator. Not even defrost water to empty. It's all automatic!

★ **Giant Freezer** holds 73 lbs. of frozen food and ice cubes.

★ **Spacious Refrigerator** holds 9.4 cu. ft. of storage space.

★ **Meat Keeper** provides proper moisture and cold for 18 lbs. of meat.

★ **Other Features** include a 2/3 bu. Humidrawer; butter chest; egg shelves; bonus bottle space; two adjustable shelves; special snack shelf.

LIVE BETTER ELECTRICALLY WITH HOUSEPOWER

Save $40 on this big 9.1 cu. ft. Westinghouse Electric Refrigerator

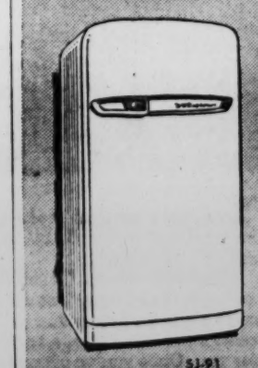

Compare features with other refrigerators costing much more!
- 39-lb. full-width freezer.
- 14-lb. cold storage tray.
- Cabinet only 28" wide.
- Shelves in door.

WAS $239.95
Now $199.95
and your old refrigerator

SJ-91

Regularly $479.95
NOW ONLY $379.95
and your old refrigerator

WATCH WESTINGHOUSE where BIG things are happening for you

GEORGIA POWER Company

It's Easier to Save at C&S

School-teaching leaves little time for trips to The C&S. But Clara Hoffman never misses a deposit to her "Europe-next-summer" savings fund. She uses the C&S Automatic Savings Plan.

Clara knows what many Georgians are finding out. It's easier when you save automatically. All you do is authorize The C&S to withdraw a set amount from your C&S Checking Account regularly for deposit to your savings. It's easy. It's automatic.

Since your money is automatically transferred to your C&S Savings Account, there's no chance of missing a deposit and breaking your savings habit. This is just one of the many ways in which The C&S takes the work out of saving.

More than 130,000 Georgians use Automatic Savings or one of the many other C&S Savings services to have what they want. Why don't *you* come in next payday? Select the plan that's right for you. Or mail your check to open a C&S Savings Account.

The best way to have is to save. The best time to save is now. The best place to save is The C&S.

The CITIZENS & SOUTHERN NATIONAL BANK and Affiliates in Atlanta
Member Federal Deposit Insurance Corporation

2½% Now
Payable June 1 and December 1. The highest rate an insured bank can legally pay.
6 ways to save at C&S ☐ 2½% Regular Savings ☐ Automatic Savings ☐ Christmas Club ☐ 2½% Savings Certificates ☐ Save-By-Mail Plan ☐ Children's Savings

TV Repairman Held Anew In School Robberies Here

A 34-year-old television repairman Monday was held at city jail in connection with schoolhouse burglaries over Fulton and DeKalb counties in which typewriters and adding machines were the principal loot, police said.

Lt. W. M. Cox said charges against James W. Dickey of 632 Parkway Dr., NE, in connection with a March 14 burglary at Roosevelt High in which 25 typewriters and other equipment were taken, would be presented before the Fulton County Grand Jury Tuesday.

Dickey already is under indictment in DeKalb County on burglary charges growing out of a raid March 12 at the H. O. Burgess School, Cox said. He said a typewriter, mimeograph machine and radio-phonograph were taken. The typewriter and mimeograph machine have been recovered.

Dickey also is under indictment in Fulton County on burglary charges in connection with raids June 13, 1955, at the Minton-Jones Typewriter Co., 127 Whiteway St., East Point, and a burglary March 8 at Smith High, Cox said.

Rearrested Sunday, Dickey now faces charges in the Roosevelt High burglary in which the loot was estimated at $3,000, Cox related.

Cox said two persons, Henry Grady (Jelly) Jones, and Major Feaster, Negro, already had been convicted in the East Point burglary and are serving three-to-five-year sentences each.

Police have recovered 10 typewriters taken in raids on schools in Atlanta, unincorporated Fulton County, DeKalb County and surrounding counties.

After the investigation began several weeks ago, two machines were recovered by a roadside near Canton, one was found on Simpson road near Lincoln Cemetery and another in Wolf Creek.

Four schools were raided in a single weekend, police records showed. They were Smith, Pryor Street, Roosevelt and Burgess schools.

Police are keeping a sharp watch on gambling activities, especially lottery operations, in an attempt to recover the adding machines, Cox said.

SPECIAL for Tues., Wed. & Thurs.
Fryers Lb. 25¢
LIVE HENS Lb. 35¢
PLAIN OR KOSHER KILLED • RABBI ROSMAN ON DUTY
Stowe Poultry Market
632 Glen Iris Dr., N. E.
TR. 5-3844

Tuesday, Wednesday, Thursday
SPECIALS
GRADE A
FRYERS lb. 24c
FAT HENS lb. 28c
Mullet Fish lb. 27c
SIKES POULTRY
1051 Peachtree, NE
TR. 2-1127

Special! Tues., Wed. & Thurs.
Milk-Fed—One or 1,000—OPEN ALL DAY WEDNESDAY
FRYERS Fancy, Milk-Fed Lb. 22¢
BROILERS While They Last Lb. 15¢
HENS Fancy Rocks or Reds Lb. 23¢
EGGS Georgia Grade A Small 3 Doz. $1.00
ROOSTERS Young, Tender Lb. 17¢
Service or Dressing Charge on All Poultry—10c per head
Phone Us Your Orders. We Will Have Them Ready for You
LANDERS BROS. TR. 2-2272
243 Ponce de Leon Ave., N. E.

SPECIAL! TUES.-WED.-THURS.
NO ORDER TOO LARGE OR TOO SMALL
FRYERS.. LB. 22¢
PHONE US YOUR ORDER AND PICK UP AT YOUR CONVENIENCE. WA. 0283
TRINITY POULTRY HOUSE
52 TRINITY AVE., S. W. WA. 0283

Tues., Wed., Thurs.
SPECIALS
ALL FISH DRESSED FREE
Roosters, Large ..... LB. 19c
Broilers ..... LB. 15c
Croaker Fish ..... LB. 29c
Fryers, Grade "A" Georgia .... LB. 23c
Eggs, Small Grade "A" Georgia 3 Doz. $1.00
Hens, 6 to 8-Lb. Average ..... LB. 25c
Duke's Poultry Market
92 Broad St., S. W. WA. 8721

SPECIAL!
FRYERS Lb. 23¢
BROILERS Lb. 15¢
LIVE HEN TURKEYS Lb. 45¢
EGGS Grade 'A' Small Georgia 3 Doz. $1
Service or Dressing Charge on All Poultry—10c per head
Phone Us Your Order—We Will Have Them Ready
Statham's Poultry and Eggs
Corner Washington and Trinity
266 Washington St., S. W.
JA 5-8147 OPEN 'TIL 9 P. M. FRIDAY JA. 4-6587

HOW HOSPITAL STOPPED ATHLETE'S FOOT ITCH!
Amazing "hospital-tested" cream destroys Foot Itch fungi on contact ...instantly relieves the itching!
Why endure that agonizing toe itch? Hospital tests show TING Antiseptic Cream gives instant relief ... restores wonderful comfort to sore, burning skin and cracked, peeling toes.
Laboratory tests also prove that TING's remarkable fungicidal action destroys Athlete's Foot fungi on 60-second contact. Prevents spread of infection. Aids healing of raw, cracked toes fast.
TING is a non-greasy, stainless "dry cream" discovery. Simply rub on. Dries quickly to powder that clings, thus continues relief for hours. Buy TING today. Guaranteed results. Money back if not satisfied. At all druggists. Only 69¢.
Ting ANTISEPTIC MEDICATED CREAM

Staff Photo—Van Toole

NOTABLES AT BUILDING DEDICATION—A Supreme Court justice, former governor, labor commissioner, governor and auditor were among the state dignitaries present at the dedication of the new Labor Department building Monday. They are, respectively, l-r, Justice Carlton Mobley, Herman Talmadge, Ben T. Huiet, Gov. Griffin and B. E. Thrasher. The structure, completed in June at a cost of $2,500,000, stands half a block from the Capitol. Besides the Labor Department, it will house the Teacher Retirement, Employe Retirement and other departments.

'Marietta' Scores Under-the-Stars

By PAUL JONES

Victor Herbert's durable "Naughty Marietta" was presented Monday night at Chastain Memorial Park as the second production of the season by the Municipal Theater Under-the-Stars.

This timeless favorite, the only show of a pre-war vintage to be presented this year, contains some good music, an abundance of comedy and one ballet sequence.

The score highlighting such melodies as "'Neath the Southern Moon," "I'm Falling In Love With Some One," "Italian Street Song" and "The Dream Melody" was interpreted by an excellent cast, headed by Yola Casselle and Marvin Worden.

Both of the stars were in excellent voice, and their dramatic pretending was of first quality. They took the second act spotlight after the comedy principals, Jack Goode and Gloria Wallace, had monopolized the first portion of the play with a number of farce-comedy scenes, which contained many modern lines, not apropos of the period in which the play was set.

This modern touch may have been necessary to brighten the script, but we think that the clowning was overdone and could have been improved with a little more restraint.

An outstanding personality in the singing cast was Rosalind Nadell, who sang the second lead role of "Adah."

Miss Nadell's "Neath the Southern Moon" was the finest solo of the evening.

Glenn Ryman and Jim Albright, the principal dancers, led the ballet ensemble in a second act divertissement which was enthusiastically applauded by the first-night audience.

Standouts in the dramatic cast were Diana Belk, Melton Moore, Janet Clark, Joyce Albrecht, Roy Johnson, Blaine Cordner, and Bill Linton.

Music and orchestra were under the direction of Sherman Frank, who did an outstanding job last year and who is back for his second Atlanta season.

GEORGIA NEWS ROUNDUP

50 Warrenton Plant Jobs Cut Off by Steel Strike

The Knox-Warrenton Co. in Warrenton has cut its production hours from three 8-hour shifts a day to one daily shift and will reduce its personnel by about 50 employes, company officials have announced.

The new policy became effective Monday.

The reduction in employes came in the production department of the Warrenton metal plant, an official said, and did not affect administrative personnel.

Terming the cutback as being the direct result of the recent strikes which have crippled 90 per cent of the nation's output of steel, a Knox-Warrenton official said, "It was either a case of cutting our rate of steel consumption by reducing the number of shifts and employes or risk a complete shutdown in the future."

He said, however, that the Warrenton metal plant is among the best supplied steel-consuming plants in the South.

"We had a large supply of steel on hand when the strike occurred," he said, "and by cutting our consumption, we will be able to operate indefinitely."

The official said, however, that their supply on certain types of steel was somewhat short and this was what prompted a cutback at this time. He declined to predict just how long the Warrenton plant would operate on one shift a day.

He said that as soon as the flow of steel to plants was back to normal, the company would again return to its regular schedule.

Columbus Youth Rally

Jerry Tucker is serving as youth leader for summer activities at the **Cordele** First Methodist Church. He is a third year student at Emory University. . . . More than 170 4-H Club members, their leaders and home demonstration and county farm agents are among several hundred guests invited to attend the eighth annual Youth Rally Day in **Columbus** Thursday. The event is sponsored by the Farmers Club of the **Columbus** Chamber of Commerce. . . . Plans were approved at the mid-summer conference of leaders of Georgia district dental societies, which met in **Macon** Sunday, to hold the annual convention of the Georgia Dental Assn. in **Savannah** this fall. . . .Mrs. Clara Fuller, 45-year-old waitress, was indicted by a **Harris County** grand jury Monday for first degree murder in the fatal shooting last Wednesday of her husband, Hugh Fuller, at a fishing camp where they worked on the **Chattahoochee River**. . . . Jim Thomas, 16-year-old Future Farmer from **Patterson**, won the state FFA public speaking contest at the annual state conference of Georgia teachers of vocational agriculture, which opened Monday at the FFA-FHA camp at **Covington**.

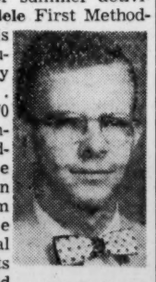

Jerry Tucker

$2 Million Gas Storage Plant Begun in Clayton

By OSCAR JOHNSON
Constitution Staff Writer

JONESBORO, July 16—Work has begun on a $2 million Atlanta Gas Light Co. plant in Clayton County which will store 1,330,000 gallons of propane gas at 47 degrees below zero.

The plans were announced at the annual Clayton Chamber of Commerce banquet Monday night.

Representatives of the Atlanta concern said the plant will "assure a plentiful supply of gas for this area for heating and other purposes" on a standby basis.

Other new county industry unveiled at the banquet were:

A planned $150,000 initial expenditure by the Posey-Linn Corp., builders of Dorsey Trailer bodies, on a new plant, slated to begin in six months; enlargement of an existing building at Riverdale by the Frank H. Davis Co., reconditioners of paper mill machinery; construction of a 300,000-bushel grain elevator by Southeastern Feed, Inc., and building of a plant by Pak-Rite Co. for manufacturing ice cream containers.

SPECIAL Tues., Wed., Thurs
FRYERS
MILK-FED BROILERS LB. 25c
LB. 15c
Fresh Grade 'A' Small Georgia Pullet Eggs 3 DOZ. $1
Dressing Charge 10c Each
BUICE POULTRY AND EGGS
174 Boulevard, N. E. JA. 3-1177

AVAILABLE IMMEDIATELY!
13 New 60-Ft. Bow-String Roof Truss and 13 New 16-Ft. 8-Inch Steel Columns
(Purchased for Building 60x200 Ft.)
Price Includes Erection Within Chattanooga Area
Write or Call W. C. Hudlow, Jr.
ARROW TRANSFER AND STORAGE CO.
Chattanooga, Tenn. Phone 6-6161

SPECIAL!
TUES.-WED.-THURS.
MILK-FED Fryers Lb. 22¢
1½-2-LB. AVG. BROILERS LB. 15c
YOUNG TENDER ROOSTERS LB. 17c
SERVICE OR DRESSING CHARGE 10c PER HEAD
GEORGIA AVENUE POULTRY
52 Georgia Ave. at Crew St.
Phone JA. 5-8920

DIRECT FROM FACTORY
exterior-decorate with Flexalum aluminum awnings

STYLED TO FIT YOUR HOME.
PRICED TO FIT YOUR PURSE...
DESIGNED TO LAST A LIFETIME!
At a cost of but a few pennies a day!
For FREE Estimate without obligation
CALL SY. 4-2427
Liberal terms—FHA approved—Take 3 years to pay
AWNINGS, INC.
1035 West Marietta St., N. W.
Atlanta, Ga. Phone SY. 4-2427
Guaranteed by Good Housekeeping

VACATION TIPS...
Take the right clothes...

and
Keep in touch with home by Telephone
Swimsuit or ski-togs, sports or formal—the right clothes can almost make a vacation. And regular telephone calls home will bring extra pleasure and peace of mind. So let Long Distance make your vacation more enjoyable. It's easy, quick, and the cost is low.

It's Twice as Fast to Call by Number
Southern Bell Telephone

You don't have to make a lot of money to have nice things. It's all in knowing how to save up for them!
Try this: open a Trust Company checking account. If you write just a few checks a month, open a special account . . . if you plan to write checks to all you owe, a regular account is best for you. Once you've opened your account, use your checking account *statement* to see where your money goes . . . where you can cut down . . . *where you can save.*
Then start saving! Trust Company savings accounts pay straight 2½% interest, and you can get your money anytime.
Come in on payday. It's the perfect time to begin—
TRUST COMPANY OF GEORGIA
Established 1891
MAIN OFFICE — Edgewood at Pryor
DOWNTOWN MOTOR BANK — Edgewood Avenue Behind the Main Office
EAST ATLANTA OFFICE — Flat Shoals Avenue at Glenwood, S. E.
WEST PEACHTREE OFFICE — West Peachtree at Third, N.W.
Affiliate | DeKALB NATIONAL BANK of Brookhaven 4050 Peachtree Road, N. E.
Members FDIC

KEEP WELL: Skin Rash of Newborn Is Normal

By DR. THEODORE VAN DELLEN

Every mother wants a perfect baby and she eagerly looks over junior as soon as she can get her hands on him.

After determining that he has the right number of fingers and toes the skin is inspected and within a few moments mother knows where every blemish is located.

If she knows beforehand that certain skin variations are normal she won't become alarmed at what she sees.

At birth, the body is covered with a layer of greasy material, the vernix caseosa. This protective coating varies in amount and is most abundant on the neck and in the armpits and groin. Even without a bath it disappears within 12 hours.

There is some evidence that this outer film has antibacterial qualities and some hospital nurseries have lowered their incidence of skin irritations and infections by delaying the infant's first bath.

Soon the soft, smooth, and mildly pink skin takes on a boiled lobster appearance that fades gradually in about two days. During this time the hands and feet may be slightly bluish.

On the second or third day a peculiar spotty red eruption may crop out over the body. The rash looks like insect bites and some physicians have dubbed the condition "flea bite rash." The cause has never been uncovered but the eruption disappears within a few days.

The skin of half the new babies becomes somewhat yellow or jaundiced. This is due in part to the inability of the immature liver to remove bile pigments from the blood. The yellowish cast disappears spontaneously in a week to 10 days and should not be confused with the jaundice that develops immediately after birth due to a disturbance in the Rh factor.

Newborns tend to collect an extra amount of water in the outer layers of the body tissues. This gives the new arrival a healthy and firm appearance with a tense, shiny texture to the skin. The accumulation does not last, however, which explains some of the weight loss that takes place during the first five days of life.

Many infants also develop small, firm, yellow-white lesions on the face, particularly about the nose during the second week. They represent plugged oil glands and vanish as soon as these structures begin to function.

Ninth Cypriot Faces Noose

NICOSIA, Cyprus, July 17 (UP) —A British judge sentenced an 18-year-old Greek today to hang for the murder of a British military policeman killed by a bomb thrown into his quarters two months ago.

Chrysostomos Panayi is the first dynamiter who has been sentenced to death under emergency regulations on this strategic British island, although a number of gunmen have been executed.

Panayi will join eight other Greeks on "death row" in the Nicosia prison. Two of them are to hang tomorrow.

Say NIX to perspiration Odors.
You Know You're Safe with NIX
NIX DEODORANT
The Gentle, Effective Cream Deodorant

2 Engines Out, Plane Limps In

PENZANCE, England, July 16 (UP) — A U.S. Air Force KC97 tanker plane turned back to England today when two of its four engines quit and a third started to fail 100 miles out in the Atlantic Ocean. The plane landed safely at a naval air field near here.

WHY PAY MORE?
USE FORESIGHT, PROTECT YOUR EYESIGHT
● Lenses and Frames Complete
● Oculists' Prescriptions Filled
● Prescription Sunglasses Same Price
● 10 Day Money-Back Guarantee
$7.95
GRAY'S Optical DISPENSARY
IN FIRST NATIONAL BANK BLDG
14 MARIETTA ST.
AT FIVE POINTS

WANTED
Ten Top-Flight
Salesmen or Saleswomen
Must be of good moral character, aggressive and have a proven sales record. If you can meet these qualifications and want to earn up to $400 on a week-end, we have a place for you on our sales staff. Remember! If you cannot sell, please do not call. For interview, call Mr. Wallace at TR. 4-9781 or TR. 4-9783.

Goren On Bridge

North-South vulnerable. East deals.

NORTH
♠ J 9 8 6 2
♥ A 5
♦ A J 10 7
♣ 7 3

WEST
♠ K
♥ K 9 8
♦ 8 4 2
♣ 10 9 8 5 4 2

EAST
♠ A Q 10 7 5 4
♥ 6 2
♦ 9 5 3
♣ A 6

SOUTH
♠ 3
♥ Q J 10 7 4 3
♦ K Q 6
♣ K Q J

The bidding:

East	South	West	North
1 spade	2 hearts	Pass	3 hearts
Pass	4 hearts	Pass	Pass
Pass			

Opening lead: King of spades.

A very neat swindle was perpetrated by my friends, Alfred Sheinwold and S. Garton Churchill, who conspired to snatch an ironclad contract out of the arms of South in a recent tournament.

The bidding was short and to the point. Noteworthy is North's raise to three hearts. This is by no means a daring venture for assuming that South is not a prodigal, North's heart holding is ample support for a vulnerable overcall made at the level of two. A bid of two no trump by North would not be sound procedure and showing the diamonds would be completely pointless.

Churchill, sitting West, opened the king of spades and Sheinwold shrewdly overtook with the ace. If West had another spade, South would be void and not much would be lost by this seeming extravagance. Sheinwold returned the four of spades. In ruffing situations, the size of the card returned has a special significance. The return of the lowest suggests that East's reentry is in clubs.

South ruffed with the queen of hearts, but West declined to accept the trick, knowing that he could not lose his king of hearts in any circumstance. He realized that if he overruffed and put partner in, the spade continuation would probably be ruffed by declarer with the ten, and his remaining two trumps could then be picked up.

West's failure to overruff lulled South into a false sense of security. He assumed that West lacked the king. Of course, declarer could have won the hand by leading the jack of hearts and permitting it to ride. But if it proved that East had the king and another heart such play would permit West to score on an overruff with the eight or nine of trumps. Declarer therefore decided to lead a low trump to the ace, and a trump back. Now if East showed up with the king, declarer could afford to ruff high.

However, West won with the king, put East in with a club, and on the spade return West could not be prevented from scoring with the nine of hearts.

Rip Van Winkle Couldn't Sleep with Nagging Backache
How Are You Doing?
Now! You can get the fast relief you need from nagging backache, headache and muscular aches and pains that often cause restless nights and miserable tired-out feelings. When these discomforts come on with overexertion or stress and strain — you want relief — want it fast! Another disturbance may be mild bladder irritation following wrong food and drink — often setting up a restless uncomfortable feeling.
To get relief get Doan's Pills at any drugstore. Doan's work fast in 3 separate ways. 1: by speedy pain-relieving action to ease torment of nagging backache, headaches, muscular aches and pains. 2: by their soothing effect on bladder irritation. 3: by their mild diuretic action tending to increase output of the 15 miles of kidney tubes.
Find out today how quickly this 3-way medicine goes to work. Get Doan's Pills. Enjoy a good night's sleep and the same happy relief millions have for over 60 years. Ask for new, large, economy size and save money. Get Doan's Pills today!

Wherever you see these signs... you'll get a Royal Welcome from a dealer who says—
"SERVICE IS MY MIDDLE NAME"
PURE
SURE
GORDON "SERVICE" KENDRICK
gives Royal Welcome Service
PURE
There's always something new and better at your Pure Oil dealer's...
BE SURE WITH PURE

Talks on West's Pattern Of Arms Cuts To Carry On

By LINDESAY PARROTT

(Copyright 1956 by the New York Times Co.)

UNITED NATIONS, N.Y., July 16—The disarmament commission at the conclusion of two weeks' debate, instructed its subcommittee to continue negotiations for the limitation and control of world armed forces, along lines suggested by the western powers.

The commission, by a vote of 10 to 1, with one abstention, adopted a compromise resolution proposed by Victor Andres Belaunde of Peru.

In effect, it instructed the five-nation subcommittee of the United States, the United Kingdom, France, Canada and the Soviet Union, to take into consideration all proposals made during the commission's sessions here, attempt to bring them into line and to expand such areas of agreement as can be found.

The proposals, Dr. Belaunde explained, would include draft resolutions proposed by the Big Four Western powers, the Soviet Union and Yugoslavia, as well as the call by V. K. Krishna Menon of India for an immediate suspension of atomic bomb tests.

India's proposal closely paralleled that made in Moscow today by Foreign Minister Dmitri Shepilov. Western speakers here, however made plain that a suspension of test, without some system of inspection of the production of atomic weapons, would be acceptable only to the Soviet Union, as among nations which are commission members.

Bitter opposition to the Peruvian draft came from Andrei A. Gromyko, the Soviet representative. The resolution, he pointed out, made special mention of the disarmament principles advocated by the West, including strict inspection and control of nuclear and conventional arms and a "staged" disarmament, depending, in its timing, on the settlement of political questions.

Because of this, Gromyko asserted, Belaunde's text was "unilateral" and included "highly controversial" points, with which "the Soviet Union cannot be expected to agree."

"The Soviet point of view is not represented at all," he said, referring to a draft resolution by the U.S.S.R., demanding a general pledge against the use of armed force.

Associated Press Wirephoto

THE NATION'S WEATHER—NEW YORK, July 16—Rain is expected tomorrow over many parts of the country. Warmer temperatures are forecast for Montana, and continued hot for the Tennessee Valley, the Middle and South Atlantic states and most of Texas. The continued cool temperatures in the Great Lakes area are expected to spread into parts of the Ohio and mid-Mississippi Valleys.

WEATHER

ATLANTA—One year ago today, July 19, 1955: High 94, low 74.

SUN AND MOON FOR TODAY
Sun rises 5:40 a.m.; sets 7:48 p.m.
Moon rises 3:46 p.m.; sets 1:22 a.m.

TIDES (SAVANNAH RIVER ENT.)
3:24 a.m.: High 5.8; 4:22 p.m: High 6.9; 9:44 a.m. Low 0.2; 10:35 p.m.: Low 0.7.

WASHINGTON, July 16 (AP) — Weather Bureau report of temperature and rainfall for the 24 hours ending 7 p.m., for selected areas:

	H.	L.	P.		H.	L.	P.
Alpena	65	54	.00	Knoxville	84	69	.31
Amarillo	90	70	.00	L. Angeles	83	59	.00
Asheville	85	64	.00	Louisville	78	72	.11
Atl. City	80	67	.00	Memphis	95	73	.00
B'rm'ham	93	74	.00	Meridian	99	73	.00
Bismarck	85	54	.00	Miami	89	77	.00
Boise	92	57	.00	Milwaukee	81	61	.00
Boston	78	70	.06	Min.-St.P.	80	67	.00
Buffalo	78	63	.00	Mobile	93	73	.00
B'rlington	72	53	.00	M'tgomery	94	75	.22
Cape Hat.	84	77	.00	Montreal	71	55	.00
Charlotte	90	70	.00	N. Orleans	93	74	.00
Ch'ttnooga	92	72	.10	New York	74	68	.24
Chicago	89	68	.20	Norfolk	90	71	.00
Cincinnati	76	68	.04	Phil'd'lphia	79	68	.23
Cleveland	76	67	.35	Phoenix	100	83	.00
Columbus	85	72	.00	Pittsburgh	80	68	.02
Dallas	104	79	.00	Port'd, M.	79	54	.02
Denver	84	61	.00	Richmond	91	69	.00
D. Moines	90	68	.34	St. Louis	90	68	.70
Detroit	81	62	.11	S. Anton.	103	72	.00
Fresno	94	61	.00	San Fran.	67	54	.00
G'lv'eston	89	79	.00	Savannah	93	70	.00
Houston	97	73	.00	Tampa	90	71	.00
Ind'apolis	79	67	.40	Washington	90	69	.00
Kan. City	92	72	.39	Wilmington	94	77	.00
Key West	94	78	.00				

LODGE NOTICES

Regular convocation of Bolton Chapter No. 112, R. A. M., will be held this (Tuesday) evening at 8 o'clock in the Masonic Temple, corner of Marietta and Bolton Roads. Qualified companions are cordially invited. By order of
JAMES F. MURFF, H. P.
JOHN W. BALL JR., Sec'y.

The regular convocation of Mt. Moriah Chapter No. 63, R. A. M., this (Tuesday) evening at 8 o'clock at Moreland and Glenwood Avenues. Visiting companions are welcome. Light refreshments.
D. A. ROBINSON, H. P.
H. H. CHANDLER, Sec'y.

The regular communication of East Point Lodge No. 288, F. & A. M., will be held this (Tuesday) evening at 8 o'clock. This is a special meeting, honoring the Past Masters. Brother James P. Wesberry will be speaker of the evening. Light refreshments will be served. Visiting brethren welcome.
V. A. ROSSER, W. M.
HARRY L. BROWN, Secy.

The regular communication of Georgia Lodge No. 96, F&AM, will be held this (Tuesday) evening, July 17, at 631 Seminole Ave., NE, beginning at 7:30 o'clock. Business and social meeting. All qualified Masons invited.
ALTON L. TURNER, W. M.
R. H. SPINKS, Sec'y.

Regular communication of Capital City Lodge No. 642, F. & A. M., will be held this (Tuesday) evening, July 17, at 7:30 o'clock, at 368 Moreland Ave., NE. Candidates for advancement will please present themselves promptly. All members are urged to attend. Qualified brethren invited to meet with us. By order of
RAYMOND C. BOWDEN, W. M.
PAUL ED REEVES, Sec'y.

The regular communication of DeKalb Lodge No. U.D., F. & A. M., tonight (Tuesday) at 7:30 o'clock, at Ashford Park Civic Clubhouse, North Atlanta. Qualified brethern are welcome.
C. T. LANCASTER, W. M.
H. A. RAY JR., Sec'y.

Panthersville Lodge No. 543, F.&A.M., will meet this evening at 8 o'clock.
E. WOODROW SMITH, W.M.
THOS. W. MARRETT, Sect'y.

Regular communication of Battle Hill Lodge No. 523 will be held in the lodge, Corner Gordon and Lucille Aves., this (Tuesday) evening, July 17 at 7:30 p.m. All Masons are cordially invited.
By order of
CHARLES H. RAINEY, W.M.
NELSON CRIST, Sect'y.

Regular communication of Morningside Lodge No. 295, F.&A.M., will be held this (Tuesday) evening, July 17, in the lodge room, 1582½ Piedmont Rd., NE at 7:30 o'clock. Visiting brethren cordially invited.
C. CLAYTON TURNER, W.M.
STEVE C. McGARITY, Sect'y.

The regular communication of Kirkwood Lodge No. 548, F.&A.M., will be held this (Tuesday) evening at 8 o'clock. The Fellowcraft degree will be conferred. Also a special election will be held to fill the office of secretary.
By order of
HOOPER ALMOND, W.M.
R. H. SMITH, Acting Sect'y.

The regular communication of W. D. Luckie Lodge No. 89, F.&A.M., will be held in its temple this (Tuesday) evening at 7:30 o'clock. The Master Masons degree will be conferred by our Senior Warden Bro. Joel L. Carman Jr. All qualified masons welcome.
By order of
M. J. BLACK, W.M.
M. A. CASON, Sect'y.

A Called Communication of Kennesaw Lodge No. 33, F.& A.M., will be held this (Tuesday) evening at 7:15 p.m. The Fellowcraft degree will be conferred. All qualified brethren cordially invited. Visiting brethren welcome.
By order of
M. D. FINCH, W.M.
WALTER CAMP, Sect'y.

Itching Torture PROMPTLY RELIEVED

A doctor's formula—soothing antiseptic Zemo—promptly relieves the itching, burning of Skin Rashes, Eczema, Psoriasis, Ringworm and Athlete's Foot. Zemo stops scratching and so aids healing of irritated skin. zemo

FUNERAL NOTICES

KEY—The friends and relatives of Mr. William O. Key, Mr. and Mrs. Frederick E. Kennerly, Detroit, Mich.; Mr. and Mrs. William O. Key Jr. are invited to attend the funeral of **Mr. William O. Key** Wednesday, July 18, 1956, at 2 p.m. from Dillon's Chapel. Dr. L. E. Smith will officiate. Interment, Westview Cemetery. The following gentlemen will act as pallbearers and will meet at the chapel at 1:45 p.m.: Messrs. W. H. Field, Marion E. Holt, John Sosebee, John M. Cooper, Clarence C. Wofford and Felix Chandler. (Florists—1 p.m.) J. Austin Dillon Co.

SPARKS—The friends and relatives of Mr. Claude Sparks, Mr. James Robert Sparks, are invited to attend the funeral of **Mr. Claude Sparks** Tuesday, July 17, 1956, at 11 a.m.; from the graveside in Hollywood Cemetery. Dr. L. E. Smith will officate. (Florists—10 a.m.) J. Austin Dillon Co.

LEGAL NOTICES

NOTICE TO PAVING CONTRACTORS

Sealed bids for paving Ashby Street, SW, from White Street to Lee Street with Asphalt or Concrete, under Special Appropriation, will be received by the Purchasing Department of the City of Atlanta, 403 City Hall, until 2:00 p.m. Monday, July 30, 1956, at which time they will be publicly opened and read in the Committee Room of the City Hall.

Instructions for submitting bids and complete specifications for this work may be obtained at the office of the Chief of Construction, third floor, City Hall.

The City reserves the right to reject any and all proposals.

CITY OF ATLANTA, GA.
ERNEST J. BREWER,
Purchasing Agent.

ADVERTISEMENT FOR BIDS

Sealed proposals for construction of the Hunter Street-Mitchell Street Connector between Mangum Street and Northside Drive, will be received by the Purchasing Department of the City of Atlanta, 403 City Hall until 2:00 p.m., Monday, July 30, 1956, at which time they will be publicly opened and read.

Instructions for submitting bids and complete specifications for this work may be obtained at the office of Chief of Construction, 3rd floor of the City Hall during regular office hours.

The City reserves the right to reject any and all proposals.

City of Atlanta, Ga.
ERNEST J. BREWER,
Purchasing Agent.

NOTICE TO SEWER CONTRACTORS

Sealed proposals for furnishing all labor and materials and constructing HAPEVILLE OUTFALL RELIEF SEWER will be received at the Office of the Purchasing Agent, 403 City Hall until 2:00 p.m., July 30th, 1956.

Specifications and bid forms may be had by calling at the Office of the Chief of Construction, 301 City Hall, Atlanta, Georgia.

The right is reserved to reject any and all bids and waive technicalities.

City of Atlanta, Ga.
ERNEST J. BREWER,
Purchasing Agent.

ADVSRTISEMENT FOR BIDS

Sealed proposals for paving drive and parking areas in Bagley Park will be received by the Purchasing Department of the City of Atlanta, 403 City Hall, until 2:00 p.m. Monday, July 30, 1956, at which time they will be publicly opened and read.

Instructions for submitting bids and complete specifications for this work may be obtained at the office of the City of Purchasing Agent during regular office hours.

The City reserves the right to reject any and all proposals.

CITY OF ATLANTA, GA.
ERNEST J. BREWER
Purchasing Agent.

ADVSRTISEMENT FOR BIDS

Sealed proposals for Reroofing Anne Wallace Branch Library will be received by the Purchasing Department of the City of Atlant, 403 City Hall, until 2:00 p.m. Monday, July 30, 1956, at which time they will be publicly opened and read.

Instructions for submitting bids and complete specifications for this job may be obtained at the office of the City Purchasing Agent during regular office hours.

The City reserves the right to reject any and all proposals.

CITY OF ATLANTA, GA.
ERNEST J. BREWER
Purchasing Agent.

ADVERTISEMENT FOR BIDS

Sealed proposals for Reroofing the Pressure Filter Plant will be received by the Purchasing Department of the City of Atlanta, 403 City Hall, until 2:00 p.m. Monday, July 30, 1956, at which time they will be publicly opened and read.

Instructions for submitting bids and complete specifications for this work may be obtained at the office of the City Purchasing Agent during regular office hours.

The City reserves the right to reject any and all proposals.

CITY OF ATLANTA, GA.
ERNEST J. BREWER,
Purchasing Agent.

TREASURY DEPARTMENT, Office of Regional Commissioner, Internal Revenue Service, Alcohol & Tobacco Tax, Atlanta, Georgia. Date of first publication, July 3, 1956. Notice is hereby given that on June 7, 1956, one 1941 Ford Tudor Coach, Motor No. 18-6557693, with accessories, was seized in Polk County, Georgia, for violation of the Internal Revenue Laws, to-wit: Section 7301, Internal Revenue Code. Any person claiming an interest in said property must file a claim and deliver a cost bond in the penal sum of $250, with approved sureties, at the office of Supervisor in Charge, Alcohol & Tobacco Tax, 721 Atlanta Journal Building, Atlanta, Georgia, on or before August 2, 1956, otherwise the property will be forfeited and disposed of according to law. Louis E. Howell, Assistant Regional Commissioner.

NOTICE TO PAVING CONTRACTORS

Sealed proposals to repaving four streets under the Baby Bond Plan will be received by the Purchasing Department of the City of Atlanta, 403 City Hall, until 2:00 p.m. Monday, July 30, 1956, at which time they will be publicly opened and read in the Committee Room of the City Hall.

Instructions for submitting bids and complete specifications for this work may be obtained at the office of the Chief of Construction, 3rd floor, City Hall.

The City reserves the right to reject any and all proposals.

CITY OF ATLANTA, GA.
ERNEST J. BREWER,
Purchasing Agent.

CONSTIPATED?

Take the speedy gentle laxative that won't interfere with work or sleep

When you wake up miserable with constipation, take speedy Sal Hepatica before breakfast. Get relief in about an hour!

Or in the evening, take Sal Hepatica ½ hour before supper, get relief usually by bedtime!

And sparkling, antacid Sal Hepatica will soothe your sour stomach, too!

ANOTHER FINE PRODUCT OF BRISTOL-MYERS

Take sparkling SAL HEPATICA and smile!

WE TOP 'EM ALL
"47th Year of Business Integrity"
CHAS. N. WALKER ROOFING CO.
WAlnut 5747
141 Houston St., N. E., Atlanta, Ga.

SKINNY?
Because of Poor Appetite or Poor Eating Habits? New, Quick Hospital Tested Way Puts Pounds and Inches on This Figures Fast!
SKINNY?
Men, women and children who are thin because of poor appetite or poor eating habits may quickly put on pounds and inches of firm, solid flesh, thanks to WATE-ON. New kind of concentrated body building all-in-one concentrated meal of easily digested calories here at last. Easy weight gains of 5 POUNDS ... 10, 20 even 30 pounds reported. No sugary mixture, fishy oils, no drugs, or overeating.
SKINNY? WATE-ON guards against fatigue, poor endurance, low resistance. When underweight is caused by disease take WATE-ON only under direction of your doctor. WATE-ON is fortified with Vitamin D, blood building red vitamin B12 and other energy factors. Money back guarantee. Start putting on weight first day. NOW AVAILABLE AT BETTER
WATE-ON LIQUID POWDER TABLETS
LANE DRUG STORES

A Home Loan You Can Afford
Let us plan a Direct-Reduction loan to suit your income and needs. Free estimate of amount you can borrow.
STANDARD FEDERAL SAVINGS AND LOAN ASSN
48 Broad St., N. W., Grant Bldg.
J. L. R. Boyd, Sec'y and Atty.

SAVE $110
'56 Mathes
SPECIAL THIS WEEK
1½-TON AIR CONDITIONER
WITH AUTOMATIC THERMOSTAT
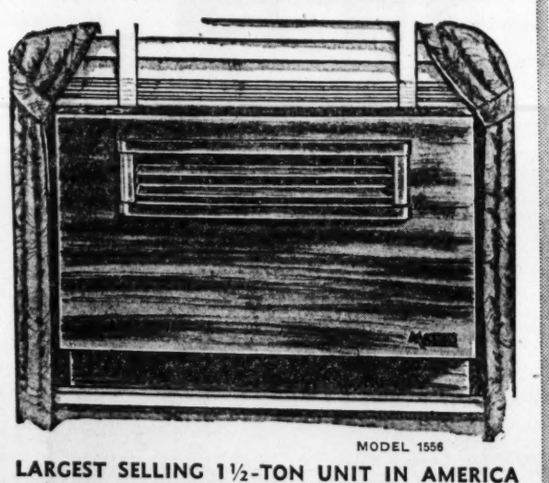
MODEL 1556
LARGEST SELLING 1½-TON UNIT IN AMERICA
1½-TON REG. 379.95
THIS WEEK LOWEST PRICE EVER
269.95
EASY TERMS
• 1956 flush mounted • Hardwood cabinet
• Automatic thermostat, no extra cost
• Famous Tecumseh unit—full 5-yr. factory warranty
AIR CONDITION YOUR ENTIRE HOME AS LOW AS $695 plus installation
Free Estimate—No Obligation
No down payment, 36 months to pay
Waco
75 ALA. ST., S. W. JA. 5-7475

FUNERAL NOTICES

Bacot, Mr. M. B.
Bailey, Mr. M. Abner
Brenner, Mr. M. A. Sr.
Burdette, Mrs. Sarah L.
Cauthen, Mrs. George W. (Emma Pearl)
Cox, Mrs. J. A.
Cox, Mrs. Jerome E. (Myrtle)
Fowler, Mr. S. B. (Dug)
Gaddis, Mrs. Lizzie
Garner, Mrs. F. L. (Maude McCallum)
Jones, Col. Robert P.
Key, Mr. William O.
Martin, Mr. Ira Tilden
Roberts, Mrs. Louisa
Rozetta, Mrs. Margaret Sutherland
Scott, Mr. Lemuel (Lem) J.
Sparks, Mr. Claude
Stacks, Mr. Charles Larkin Sr.

CAUTHEN—The friends and relatives of Mr. and Mrs. George W. Cauthen, Mr. and Mrs. Orville L. Chappell, Mr. and Mrs. James B. Chappell, Mr. and Mrs. William Newton, Barnesville, Ga.; Miss Leora Newton, Barnesville, Ga.; Master Elma Leon Chappell are invited to attend the funeral of **Mrs. George W. (Emma Pearl) Cauthen** Tuesday, July 17, 1956, at 2 p.m. from Dillon's Chapel. Rev. John Hunter will officiate. Interment, Greenwood Cemetery, Barnesville, Ga. Nephews will act as pallbearers and will meet at the chapel at 1:45 p.m. (Florists, 1 p.m.). J. Austin Dillon Co.

STACKS—Friends and relatives of Mr. and Mrs. Charles Larkin Stacks Sr., Mr. Charles L. Stacks Jr., Mr. J. Fred Stacks, Miss Nora Stacks, College Park; Mr. and Mrs. Homer Stacks, Atlanta; Mrs. Lou Cook, Stonewall, are invited to attend the funeral of **Mr. Charles Larkin Stacks Sr.** at 2 o'clock today from the Bishop & Poe Chapel, Rev. R. E. Bridges and Rev. J. L. Welden officiating. Interment, Westview. Bishop & Poe, Fairburn, Georgia.

LEGAL NOTICES

INVITATION TO BID

Sealed proposals from general contractors will be received by the State School Building Authority, Owner, at Room 550, 244 Washington Street, SW, Atlanta, Georgia, until 3:00 p.m., Eastern Standard Time, on August 7, 1956, for the construction of buildings as follows: WHITMAN STREET ELEMENTARY AND HIGH SCHOOL (COLORED), ADDITION TO TOCCOA HIGH AND ELEMENTARY SCHOOL, and REMODELING OF WHITMAN STREET ELEMENTARY AND HIGH SCHOOL, all to be located in Toccoa, Georgia. At the time and place noted above, the proposals will be publicly opened and read. A combined bid on the above projects is also permissible. No extension of the bidding period will be made.

Bidding documents may be obtained at the office of the architects, STEVENS & WILKINSON, 137 Luckie Street, NW, Atlanta, Georgia. Applications for documents together with deposit of $50.00 per set per improvement should be filed promptly with the architects. Bidding material will be forwarded, shipping charges collect, as soon as possible. The full amount of deposit for one set will be refunded to each general contractor who submits a bona fide bid upon return of such set in good condition within 30 days after date of opening of bids. All other deposits will be refunded with deductions approximating cost of reproduction of documents upon return of same in good condition within 30 days after opening of bids.

Contract, if awarded, will be on a lump sum basis. No bid may be withdrawn for a period of 35 days after time has been called on the date of opening. Bids must be accompanied by a bid bond in an amount not less than 5% of the base bid. Both a performance and a payment bond will be required in an amount equal to 100% of the contract price.

The Owner reserves the right to reject any or all bids and to waive technicalities and informalities.

STATE SCHOOL BUILDING AUTHORITY.
By GEORGE P. WHITMAN JR., Chairman.

INVITATION TO BID

Sealed proposals from general contractors will be received by the State School Building Authority, Owner, in Room 550, 244 Washington Street, S.W., Atlanta, Georgia, until 3 p.m., Eastern Standard Time, on August 2, 1956, for the construction of buildings as follows: EULONIA ELEMENTARY SCHOOL—NEW, DARIEN HIGH AND ELEMENTARY SCHOOL — ADDITION, and TODD-GRANT HIGH AND ELEMENTARY SCHOOL—NEW, located in McIntosh County, Georgia. At the time and place noted above, the proposals will be publicly opened and read. A combined bid on the above projects is also permissible. No extension of the bidding period will be made.

Bidding documents may be obtained at the office of the architects, KUHLKE & WADE, 16 Campbell Building, Atlanta, Georgia. Applications for documents together with deposit of $50.00 per set per improvement should be filed promptly with the architects. Bidding material will be forwarded, shipping charges collect, as soon as possible. The full amount of deposit for one set will be refunded to each general contractor who submits a bona fide bid upon return of such set in good condition within 30 days after date of opening of bids. All other deposits will be refunded with deductions approximating cost of reproduction of documents upon return of same in good condition within 30 days after opening of bids.

Contract, if awarded, will be on a lump sum basis. No bid may be withdrawn for a period of 35 days after time has been called on the date of opening. Bids must be accompanied by a bid bond in an amount not less than 5% of the base bid. Both a performance and a payment bond will be required in an amount equal to 100% of the contract price.

The Owner reserves the right to reject any or all bids and to waive technicalities and informalities.

STATE SCHOOL BUILDING AUTHORITY.
By George P. Whitman Jr., Chairman.

TREASURY DEPARTMENT, Office of Regional Commissioner, Internal Revenue Service, Alcohol and Tobacco Tax, Atlanta, Georgia. Date of first publication, July 3, 1956. Notice is hereby given that on June 6, 1956, one 1949 Ford Sedan, Motor No. 98BA-868738, with accessories, was seized in Polk County, Georgia, for violation of the Internal Revenue Laws, to-wit: Section 7301, Internal Revenue Code. Any person claiming an interest in said property must file a claim and deliver a cost bond in the penal sum of $250 with approved sureties, at the office of Supervisor in Charge, Alcohol and Tobacco Tax, 721 Atlanta Journal Building, Atlanta, Georgia, on or before August 2, 1956, otherwise the property will be forfeited and disposed of according to law. Louis E. Howell, Assistant Regional Commissioner.

TREASURY DEPARTMENT, Office of Regional Commissioner, Internal Revenue Service, Alcohol & Tobacco Tax, Atlanta, Georgia. Date of first publication, July 3, 1956. Notice is hereby given that on June 6, 1956, one 1948 Oldsmobile Tudor Sedan, Motor No. 8-122453 HS, with accessories was seized in Polk County, Georgia, for violation of the Internal Revenue Laws, to wit: Section 7301, Internal Revenue Code. Any person claiming an interest in said property must file a claim and deliver a cost bond in the penal sum of $250 with approved sureties, at the office of Supervisor in Charge, Alcohol & Tobacco Tax, 721 Atlanta Journal Building, Atlanta, Georgia on or before August 2, 1956, otherwise the property will be forfeited and disposed of according to law. Louis E. Howell, Assistant Regional Commissioner.

TREASURY DEPARTMENT, Office of Regional Commissioner, Internal Revenue Service, Alcohol & Tobacco Tax, Atlanta, Georgia. Date of first publication, July 3, 1956. Notice is hereby given that on June 19, 1956, one 1949 Chevrolet Sedan, Motor No. GAA-571029, with accessories, was seized in Lumpkin County, Georgia, for violation of the Internal Revenue Laws, to wit: Section 7301, Internal Revenue Code. Any person claiming an interest in said property must file a claim and deliver a cost bond in the penal sum of $250 with approved sureties, at the office of Supervisor in Charge, Alcohol & Tobacco Tax, 721 Atlanta Journal Building, Atlanta, Georgia, on or before August 2, 1956, otherwise the property will be forfeited and disposed of according to law. Louis E. Howell, Assistant Regional Commissioner.

TREASURY DEPARTMENT, Office of Regional Commissioner, Internal Revenue Service, Alcohol & Tobacco Tax, Atlanta, Georgia. Date of first publication, July 3, 1956. Noice is hereby given that on June 6, 1956, one 1947 Ford Coupe, Motor No. 799A-185928, with accessories, was seized in Polk County, Georgia, for violation of the Internal Revenue Laws, to-wit: Section 7301, Internal Revenue Code. Registered owner K. D. Pennell, Route No. 3, Rockmart, Georgia. Any person claiming an interest in said property must file a claim and deliver a cost bond in the penal sum of $250, with approved sureties, at the office of Supervisor in Charge, Alcohol & Tobacco Tax, 721 Atlanta Journal Building, Atlanta, Georgia, on or before August 2, 1956, otherwise the property will be forfeited and disposed of according to law. Louis E. Howell, Assistant Regional Commissioner.

FUNERAL NOTICES

SCOTT—Mr. Lemuel (Lem) J. Scott, age 72, of Marietta and Hapeville, died in Marietta Sunday evening. Surviving are two daughters, Mrs. Hugh Warren, Mrs. Doyle S. Wardlaw, Marietta; two sons, Mr. Ralph Scott, Marietta; Mr. George Scott, Hapeville; five grandchildren; four sisters, Mrs. F. P. Brinkley, Marietta; Mrs. C. A. Lovinggood, Kennesaw; Mrs. E. R. Bates Sr., Mrs. C. C. McCown, Atlanta; four brothers, Mr. C. E. Scott, Mr. N. O. Scott, Powder Springs; Mr. E. R. Scott, Marietta; Mr. H. H. Scott, Nome, Texas. Funeral services will be held at 4:30 Tuesday afternoon in Midway Presbyterian Church with remains placed in state at the church from 3:30 until funeral hour. Rev. Clyde Plexico Sr. will officiate. Interment, Midway Cemetery. Gentlemen selected to serve as pallbearers will please meet at the church at 4:15 p.m. Albert M. Dobbins Funeral Home, Marietta.

GARNER—The friends and relatives of Mr. and Mrs. F. L. Garner Sr., Mr. and Mrs. F. L. Garner Jr., Doraville, Ga.; Mr. and Mrs. Eugene H. Garner, Forest Park, Ga., Jerry, Martha, Eugene Jr. and Richard Garner, Mr. and Mrs. W. H. McCallum, Lizella, Ga.; Mr. Oscar McCallum, Macon, Ga., and the grandchildren are invited to attend the funeral of **Mrs. F. L. (Maude McCallum) Garner** Tuesday at 11 o'clock at the chapel, Rev. Justin Hill officiating. Pallbearers selected will assemble at 10:45. Interment, Crest Lawn. Frank B. Lowndes & Son (formerly Awtry & Lowndes), 21 Cain St., Northwest.

GADDIS—Mrs. Lizzie Gaddis, age 63, of Winder Ga., passed away July 15. She is survived by children, Mrs. Omer Browning, Dade City, Fla.; Mr. Walter Gaddis, Milledgeville, Ga.; Mr. Opal Gaddis, Ellijay, Ga.; sisters, Mrs. Susie Helton and Mrs. Mose J. Rutledge, both of Winder, and Mrs. Sallie Turner, Shelby, N.C.; brothers, Mr. Hubert Gaddis, Auburn, Ga.; Mr. C. M. Gaddis of Lithonia, Ga.; six grandchildren, several nieces and nephews. Services will be held Tuesday, July 17, at 2:30 o'clock from the Union Baptist Church, Rev. Jay Reed, Rev. J. R. Meek and Rev. J. O. McNeal officiating. Interment will be in church cemetery. Wise Funeral Home, Winder, Ga.

COX—Mrs. J. A. Cox of Rte. 1, Acworth, Ga., died July 16, 1956. She is survived by her husband and four sons, Mr. L. J. Cox of Cartersville; Messrs. W. H., W. J., and J. M. Cox, all of Acworth. Funeral services will be held Wednesday at 2 p.m. from the New Hope Baptist Church (Bartow County). The Rev. Johnnie Belcher, the Rev. M. W. Hart and the Rev. Raymond Banks will officiate. Interment, church cemetery. Collins Funeral Home, Acworth.

CARD OF THANKS

We wish to thank the friends and neighbors of our late beloved uncle, T. C. (Tish) Weathers, 651 Queen St., SW, for the flowers and expressions of sympathy during our recent bereavement.
JOHN H. HILL AND FAMILY,
12 Roundabout Lane, Levittown, Pa.

(COLORED)

CHAPPELL—Mrs. Lizzie Chappell of 430 Chamberlain St., SE, passed July 13, 1956, and funeral services will be held Wednesday, July 18, 1956, at 2 p.m. from the Hinsley Temple Church of God in Christ at the corner of Gardner and Hubbard streets, Bishop J. J. Hinsley, pastor, Rev. J. D. Husband officiating. Interment, Lincoln Cemetery. She is survived by a husband, Mr. Monroe Chappel of Atlanta, Ga.; three children, Mrs. Gussie Fitch and Mrs. Stella Wilson of Cincinnati, Ohio, Mr. Larnie Booker Sr. of New Brunswick, N.J.; one sister, Mrs. Louisies Walton of Cuthbert, Ga.; four grandchildren, Mr. Lucious Wilson Jr., Miss Ethel Louise Booker, Mr. Larnie Booker Jr., Miss Gail Booker; two nieces, Mrs. Cornelia Ellis of Cuthbert, Ga., Mrs. Mattie Shaw of New York; two nephews, Mr. Warren Walton of Jacksonville, Fla., Mr. Neal Walton of Cuthbert, Ga., and a host of other relatives and friends are invited to the funeral. Haugabrooks Funeral Home.

MAIN—The friends and relatives of Mrs. Nicie Main, Mr. and Mrs. John Main, Mr. J. T. Main, Mr. Willie J., Henry Edward and Grady Main, Mrs. Jennie Bell Woods, Mr. Charlie, Arthur, Bill, Jim, and Tommie Main, Mrs. Mattie Barnes, Mrs. Lottie Mae Short, Mrs. Daisy Lee Carter are invited to attend the funeral of **Mr. Robert (Mann) Main** today (Tuesday) at 3:30 o'clock from Shiloh Baptist Church, McDonough, Ga.; Rev. I. S. Jester officiating, assisted by others. Interment, McDonough Cemetery. Trimier Funeral Home, McDonough, Ga.

WHITE—Miss Myrtice White of Washington, D.C., passed away Thursday, July 12, 1956. She is survived by a sister, Mrs. Mary Franklin Brown, Forsyth, Ga. Funeral arrangements will be announced later by People's Funeral Home, Forsyth, Ga.

McCOY—Mr. Joe McCoy, husband of Mrs. Elizabeth McCoy of 1727 Gordon St., SW, passed July 16, 1956. His funeral will be announced by Ivey Bros., morticians.

BURKS—Little Grace Burks passed suddenly July 15th at her residence in Locust Grove, Ga. Funeral will be announced later. Trimier Funeral Home, Jackson, Ga.

FUNERAL NOTICES

MARTIN—The friends and relatives of Mr. and Mrs. Ira Tilden Martin, Mr. and Mrs. R. D. McIntyre, Mr. and Mrs. W. N. Holmes, Columbus, Ga.; Mr. and Mrs. H. L. Martin, Atlanta; Mr. Bill Martin, Atlanta; Mr. and Mrs. R. H. Casey, Marietta, Ga.; Mrs. Mary Fridell, Marietta; Mr. and Mrs. V. H. Furrah, Atlanta; Mr. and Mrs. J. E. Martin, West Hickory, N.C.; several nieces and nephews, several grand children are invited to attend the funeral of **Mr. Ira Tilden Martin** at 3 p.m. Tuesday, July 17th, from Dillon's Chapel, Rev. W. J. Atha, Rev. G. T. Wigley Jr., officiating. Interment, Mount Bethel Churchyard, Cobb County. The following gentlemen will act as palbearers and assemble at the chapel at 2:45 p.m.: Messrs. J. W. Pittman, R. T. Pittman, Clark Pittman, T. A. Kemp, J. S. Buchanan, J. E. Brown. (Florists 2 p.m.) J. Austin Dillon Co.

COX—Mrs. Jerome E. (Myrtle) Cox of 308 Oak St., East Point, died Monday, July 16, 1956. Survived by mother, Mrs. Fannie O'Steen; brother, Dr. Alton O'Steen of New York; sisters, Mrs. Edith O'Steen Glisson, Mrs. C. W. McMullan, Mrs. H. H. Crawley of Atlanta; daughter, Miss Genevieve Cox of East Point. Funeral services will be held Tuesday, July 17, 1956, at 10 o'clock in the First Methodist Church of East Point Chapel with remains placed in state at 9 o'clock. Rev. George O. King and Rev. Jack Bozeman will officiate. Interment, Westview Cemetery. Pallbearers are Dr. Byron Harper, Mr. Johnnie Durham, Mr. R. G. Irby, Mr. Walter Cowart, Mr. I. W. Wilson, Mr. C. W. McMullan and please assemble at the church at 9:45. Please omit flowers. Contributions may be sent to the Myrtie O'Steen Baker Cox Scholarship Fund, Trust Dept., First National Bank of Atlanta. A. C. Hemperley & Sons.

FOWLER—Friends and relatives of Mr. and Mrs. S. B. Fowler, Mr. and Mrs. Claude Fowler, Mr. and Mrs. Roy McCurry, Mr. and Mrs. Brooke Anderson, Mr. and Mrs. Foster Milner, Mr. and Mrs. Clifford James, all of Canton; Mr. and Mrs. Homer Fowler, Holly Springs; Mr. and Mrs. Dillard Fowler, Marietta; Mr. and Mrs. Dave Baker, Dalton; Mr. and Mrs. Broughton Barber, Cumming; Mrs. Odell Clarke, Duluth; Mrs. Tilda Morgan, Canton, are invited to attend the funeral of **Mr. S. B. (Dug) Fowler** Wednesday, July 18th, at 2 p.m. from Indian Knoll Baptist Church, Rev. Mack Pearson officiating. Interment, churchyard. Baker Funeral Home, Canton, Georgia.

BAILEY—Funeral services for **Mr. M. Abner Bailey,** age 89, of Conyers, Ga., will be held this (Tuesday) afternoon, July 17, at 3:30 o'clock from the chapel of Harry L. White Funeral Home. Rev. Douglas Gibson will officiate. Interment, Union Cemetery. He is survived by two daughters, Mrs. (Nellie) F. E. Sims and Mrs. (Vivian) H. L. Death of Decatur, Ga.; five grandchildren, nine great-grandchildren and a number of nieces and nephews.

(COLORED)

MOORE—Mr. Earnest Moore, 364-B Oliver St., NW. Friends and relatives of Mr. and Mrs. Earnest Moore, Deacon and Mrs. J. F. Moore, Mrs. Lula Mae Zachry and family, Mrs. Pinkie Yarbrough, Mrs. Estella Andrews, Mr. and Mrs. Essie Smith, all of Atlanta; Mr. and Mrs. John Moore and family of Chicago, Ill.; Mr. and Mrs. R. E. Moore and family of New York, Mr. and Mrs. G. Sims and family, Mr. and Mrs. J. Askew, Mr. and Mrs. Wedlow, Rev. and Mrs. R. P. Moore and family, all of Detroit, Mich., and a host of other relatives and friends are invited to attend the funeral of **Mr. Earnest Moore,** Wednesday, July 18, at 2 p.m. from Philadelphia Baptist Church, Adamsville, Ga. The body will lie in state at the residence from 6 p.m. today until the hour of the funeral. The pastor and others will officiate. Interment in churchyard. McDay Funeral Home, 171 Auburn Ave. John McDay Jr. in charge.

WATWINS—Mrs. Levia Watkins of 1838 Hollywood Rd., NW. The friends and relatives are invited to attend her funeral today Tuesday at 2:30 o'clock p.m. at New Cannon Baptist Church, Temple, Ga., Rev. G. C. Ashley, assisted by Rev. Nodd and Rev. H. L. Huston officiating. Interment, Temple, Ga. The cortege will leave from 1838 Hollywood Rd., NW, at 1:00 o'clock. Sellers Bros.

**SCRUG

Debate on Ike Rights Bill Fixed at 2 Days by House

Continued From Page 1

working on a campaign issue that is bound to figure largely in the party platforms. If the Senate wants to dawdle or block, House members said, they want to make their own marks. They were making them today by fighting, from both sides, from gong to gong.

Rep. Emanuel Celler (D-NY) heading the judiciary committee, fought for two hours this afternoon to get the bill through the House, at least. So did Rep. Kenneth B. Keating, (R-NY). They are not always back-to-back against the foe. They were today.

This civil rights matter has been political dynamite through the years. In this legislation it means that no forces shall be allowed to exercise pressures—through molestation or coercion—against any persons, regardless of race, color, religion or nationality background to deprive them of full political or economic rights.

TOO FAST TO COMPREHEND?

William M. Colmer, (D-Miss) holding that the civil rights program is moving too fast for the capacity of the Negro to absorb it. A few generations ago, he contended, they were "unenlightened human beings in the jungles of Africa." Yet, he said, judicial decree and legislative document are trying to place them on the same level with people who had benefited from education and Christianity for thousands of years."

"This, " he added just doesn't make sense."

Rep. Charles A. Halleck (Ind), serving as deputy minority leader, led the fight to hold general debate to two days, and won.

The Southerners, it was apparent, had many tricks up their sleeves. This prompted the proponents of the bill to put "watchers" at the chamber doors, and to see that delaying tactics, through 35 minutes of quorum calls were not made necessary.

FAITHFUL ATTENDANCE

This continued attendance on the floor is very rare. It was more faithful than it is usually in the case of appropriations bills running to billions of dollars. At no time did those seeking to retard proceedings catch an insufficient number on the floor.

At points in debate proponents seemed to agree that the opponents had made points. One was that the attorney general might be empowered to bring suits to enforce the Supreme Court's decision against racial segregation in public schools.

"Let's be frank about it," Celler suggested. Keating did not agree, but conceded that the language of the pending measure leaves some doubt.

As debate progressed it was apparent that the Southern Democrats, as they promised, will employ "every legal and parliamentary tactic to defeat the bill. Unless the measure is loaded down with amendments that might turn supporters against it, it is expected generally that it will be passed and sent to the Senate for pigeonholing.

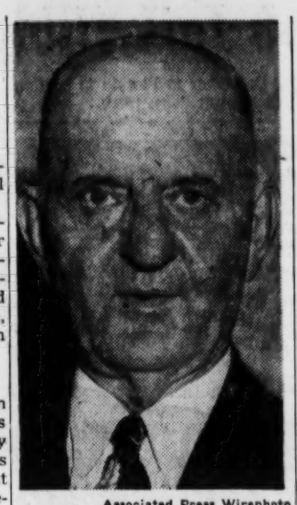

Associated Press Wirephoto

SHAPES NEW BILL

Rep. Vinson

$2 Billion Army Works Bill Is Vetoed

Continued From Page 1

continental missile defense field with the Nike.

In approving funds for developing the Talos missile, the House Appropriations Committee had complained about "squabbling between the services," warned that it would delay the defense build-up and said the taxpayer would be "the principal loser."

The bill passed by Congress authorized the Pentagon to go ahead on the Talos program but only after the secretary of defense had "come into agreement with" the armed services committees of Congress about the missile's use.

If the committees disagreed with the secretary's plans, the President objected, they could nullify the congressional authorization. Thus, an executive official would be forced to share his administrative authority with two committees of Congress, the President said.

This, he added, would "restore the clear lines of responsibility which the constitution provides."

The second section rejected by the President concerned military housing projects. The bill provided that the Pentagon could not spend the money authorized for these until the Department of Defense had "come into agreement" with the congressional committees.

"While the Congress may enact legislation governing the making of government contracts," the President wrote, "it may not constitutionally delegate to its . . . committees the power . . . to approve or disapprove a contract which an executive officer proposes to make."

He urged that the bill be reenacted "without the objectionable provisions."

McKeonDefenseDemands Access to Survey Facts

Continued From Page 1

McKeon and others the night he led his 74-man "boot" platoon into the dark waters. Only 68 came back alive.

The lean defense lawyer said he had asked Navy Secretary Thomas to produce the survey, but that the secretary had refused unless he was ordered to do so by the law officer for the court martial, Navy Capt. Irving N. Klein.

Klein said he would reserve judgment on the request but suggested to a startled courtroom that the most direct way of ascertaining the results of the poll would be to put Gen. Randolph McC. Pate, the Marine commandant, on the witness stand. It was Pate who ordered the survey after the tragedy.

Klein also asked Berman if he intended to call Pate as a witness.

"I have no answer to that at this time," Berman said.

The defense served a request on the trial counsel, Maj. Charles B. Sevier of Jacksonville, Ill., for the names and home addresses of all men discharged from the Marine Corps from the Parris Island base since last Jan. 1.

Sevier, who is the prosecutor, objected to the request for the opinion poll results on the grounds that the defense had not shown their materiality to the case.

"He (Berman) doesn't claim materiality," said Sevier. "He only 'suspicions' materiality."

Berman, a former Air Force colonel, snapped, "I think they are material but how can I tell if the Marine Corps won't let me see them?"

Sevier said the demand was "a 27,000-copy fishing expedition."

The argument became so involved that Klein excused the court-martial panel until 9 a.m. EDT tomorrow.

CLEARANCE SALE!
New and Used Furn.
New cotton mattresses, $12.95; new chest of drawers, $16 up; rugs, 9x12 linoleum, $4.89; 6x4, $2; porch shades, $3; gliders, $25.95; chairs, $5; swings, rockers, $7.95; oak dining table, 4 chairs, $59.50; coil springs, $9.95; beds, $7.50.
COOPER FURN. CO.
171 Whitehall St.
MU. 8-0440

Ringling Puts Big Top Aloft For Last Time

Continued on Page 15, Column 3

trolled exhibition," he declared.

The midway for the two final performances here was on a drab parking lot on the outskirts of town.

Pickets from the American Guild of Variety Artists and the International Brotherhood of Teamsters, who have been marching outside the grounds at every circus stop since its opening in New York last April, were on duty till the finale.

The picketing caused the departure from the show of a half-dozen headliners, including Emmett Kelly, the best-known of its clowns. The two unions also organized a rival circus that had a brief run in Boston.

In recent weeks, a Teamster organizer said today, union members employed as truck and tractor operators had been harassing the circus with "slowdown" tactics.

However, a bigger element in the late start today appeared to be a new expression of bad luck that has dogged the show for weeks. Scheduled to arrive between 4 and 5 a.m., the circus train suffered a derailment near Alliance, Ohio, that made it four hours late.

FIGHT WITH MUD

In Alliance the circus had played "up to its hub caps in mud." Earlier last week muddy grounds at Meadville, Pa., had balked attempts to get the heavy portable bleachers into the Big Top. As a result, the circus played to an all-standing audience for the first time in its 86-year history.

Muddy grounds and accidents caused delays and extra expense at other road stops in the last two weeks. A windstorm ripped the giant tent in Geneva, N.Y., July 1 and the performances had to be given in the open for five days.

The show had been scheduled to play tomorrow in Moundsville, W.Va., and to go from there to cities in Ohio, Indiana, Illinois and Wisconsin for a series of one-night stands.

NO WARNING

The suspension notice came without advance warning.

All told, the North announcement sounded "taps" for nearly 1,000 workers in all categories from accountants to elephant boys.

The train to Florida will carry 800 elephants, lions, tigers, horses and other animals.

Philippines Approve Peace With Japan

MANILA, P.I., July 16 (UP)—The Philippine Senate ratified a peace treaty with Japan today and agreed to accept 550 million dollars in reparations for World War II damages. The twin pacts opened the way for a renewal of formal diplomatic relations between the two nations.

A Post exclusive

Beware of Home-Repair Racketeers

You may be in for a big surprise the next time your doorbell rings! Or have you already been sold a new roof made of cardboard shingles, or a "lifetime" paint job that barely lasted two weeks?

This week, the Post brings you the startling facts about the nation's No. 1 racket . . . the home-repair swindlers! Learn how the underworld is cheating home owners out of $500,000,000 a year for home repairs . . . how phony housing inspectors "force" thousands of home owners to do everything from replacing perfectly good furnaces to rewiring homes from top to bottom!

You'll learn seven important tips that'll keep these frauds away from your door. And find out why lawyers say it's next to impossible to prosecute this biggest of all rackets! Don't miss, "Beware of Home-Repair Racketeers"! Read it today!

• • •

STUART SYMINGTON: Will he upset the favorites at Chicago?

Which candidate is the most likely long shot for the nomination if there is a deadlock at the upcoming Democratic Convention? This week, the Post turns the spotlight on a "dark-horse" threat for the presidency, Senator Stuart Symington. You'll read of the strategy Symington supporters hope will win him the Democratic nomination.

You'll learn why those in power both respect and fear Symington's approach to problems in Washington. Why his charm, his temper, his successful business career and duties as Secretary of the Air have made him a serious candidate.

You'll discover Symington's vote-getting secrets that won him his senate seat and gave him a vote that topped Eisenhower's showing in Missouri. You'll read about the socially prominent senator's feud with ex-President Harry Truman. Don't miss "Candidate Bubbling with Charm"!

• • •

IN ALL, *8 articles, 4 stories, 2 serials.*

Out today—on all newsstands

The Saturday Evening POST
July 21, 1956 - 15¢
A CURTIS MAGAZINE

KILLS ANTS
QUICK—SURE—SIMPLE
TERRO ANT KILLER will rid your place of sweet eating ants. Carries a money back guarantee. No Mess. No Bother. Simple to use. Get TERRO ANT KILLER from your dealer today—if he cannot supply you, send his name and 65¢ for large bottle postpaid.
General Chemical Co. 618 Gratiot St. St. Louis, Mo.
TERRO THE ANT KILLER

Here are all your materials for Masonry

Call Campbell — Prompt delivery daily

If you're mixing your own we'll deliver cement, mortar mix, lime and sand — any quantity you need. For smaller jobs use sacked dry-mixes. All you do is add water.

For home building or commercial construction use Campbell's ready - mixed mortar. Steel mortar boxes for sale or rent.

Use Charge Account or Budget Terms

Campbell
Coal Company

Free Parking • 240 Marietta St., N.W. • JA. 3-4747
Also 500 Amsterdam Ave., N.E.; 450 Elizabeth St., N.E.; 216 E. Vesta Ave., E.Point

FILTER-FLO WASHER

NEW LOW PRICE!

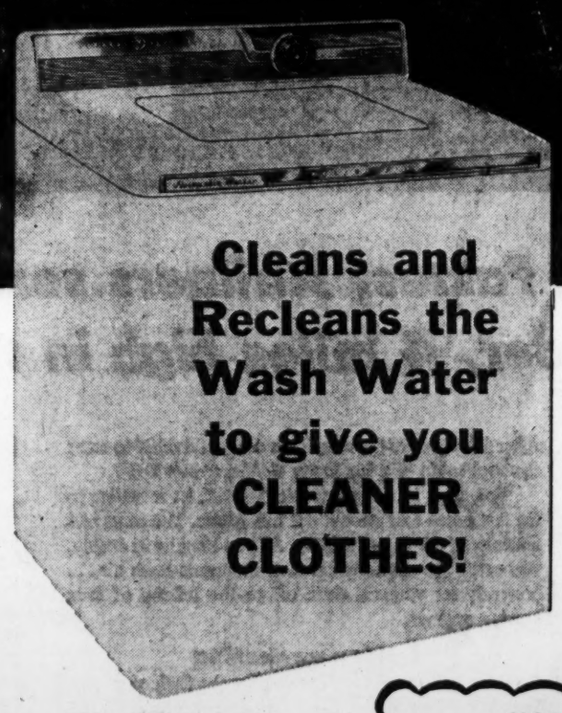

Cleans and Recleans the Wash Water to give you CLEANER CLOTHES!

THE BEST TRADE ON THE BEST WASHER EVER!

See This Special Offer Before You Buy! See a Filter-Flo, There's Nothing Like It!

Model WA750N

Regular $329.95

For Limited Time

$90 FOR YOUR OLD WASHER
Q-E Automatic Washer prices start at $159.95

NOW ONLY $239.95 and your old washer

Eubanks Appliance Company
112 N. East Point Street
PO. 1-1152

AUTHORIZED DEALER GENERAL ELECTRIC APPLIANCES

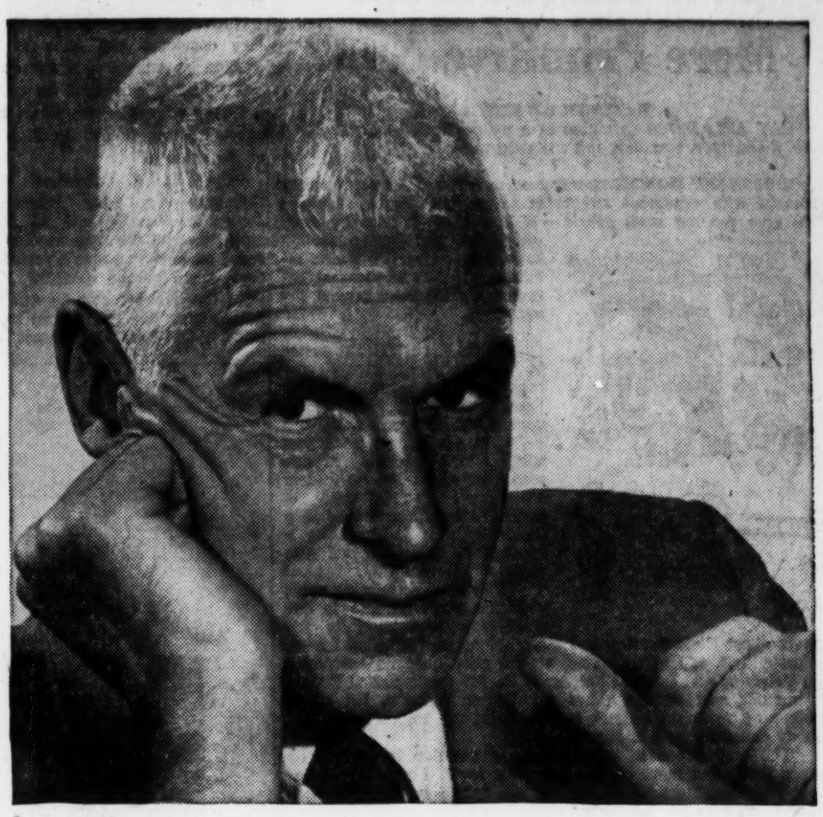

I've Never Been To Kentucky *But...*

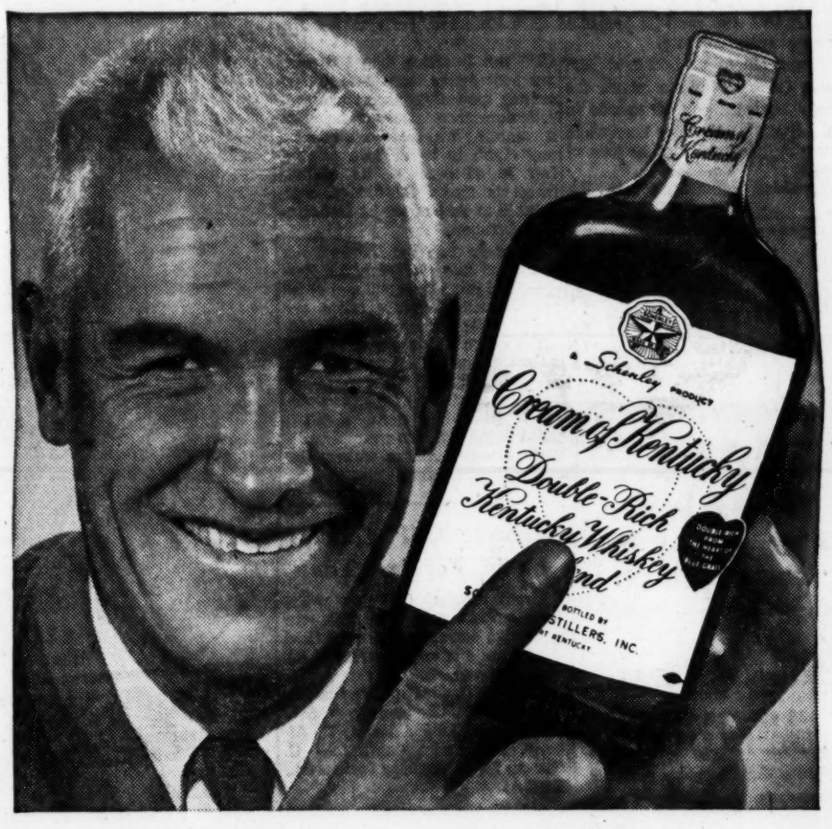

I Know This is Kentucky's Finest!

"How do I know? Well, everyone knows taste is the true test of quality—and no other Kentucky whiskey comes close to matching Cream of Kentucky in taste. It's *downright enjoyable!*"

Why don't *you* enjoy Cream of Kentucky today? Enjoy its double-rich quality... rich in flavor... rich in bouquet. So smooth and mellow—yet so hearty—it's the *heart* of America's finest drinks.

Cream of Kentucky

DOUBLE-RICH FROM THE HEART OF THE BLUE GRASS

KENTUCKY'S FINEST WHISKEY—A BLEND • 86 PROOF. 70% GRAIN NEUTRAL SPIRITS. SCHENLEY DIST., INC., FRANKFORT, KY.

Atlanta Accent

Girls' Heart-Throbs More Primitive Now?

By MARJORY SMITH

GAY ATLANTA'S definition of a pedestrian: "A man with a wife, a daughter, two sons and one automobile."

• • •

INDIGNANT WOMAN standing on crowded Oglethorpe trolley remarks with venomous sweetness to another female standee: "I'd give you my seat, dearie — if I had one." (Nearby male passenger, for whose special benefit the remark is made, remains doggedly in his seat but grows a little pink around the ears.)

• • •

PUZZLED MOTHER writes in to query plaintively why teen-aged daughters of today "get crushes on such weird, unwashed-looking characters."

"My youngsters were just wild about Marlon Brando sometime ago when he was in his sloppiest stage," she reports. "After he appeared in a movie or two looking like a gentleman, they dropped him cold.

"I've been comparing notes with the other parents in our neighborhood. I read in the papers about Elvis Presley and the other current 'thrills.' I can't understand it. My grandmother sighed over old-time smoothies like Valentino and Douglas Fairbanks Sr. My mother liked Ronald Coleman. I sort of had a ken for Walter Pidgeon. I'll admit another of my crshes, Clark Gable, is on the rugged side. But nobody can deny he has charm.

"The way I see it, each female generation is finding its heroes more and more on the primitive level. I pity my great-great-granddaughters. Poor little types, they'll be satisfied with nothing less than a Neanderthal man!"

• • •

"A STUDENT in a really good commercial course in high school," reports State Department of Education publicist Bernice McCullar, "learns to operate a ton of machines, masters 500 keys and writes 12 miles of shorthand."

Lockheed's Hercules Tabbed Fastest Air Force Transport

The fastest U.S. Air Force transport in production today is Lockheed's new prop-jet propelled C130 Hercules, performance figures Monday indicate.

Manufactured at Lockheed Aircraft Corp.'s Marietta plant, the bulky Hercules can hit speeds in excess of 375 miles per hour while carrying a capacity of 20 tons of cargo.

Lockheed officials report the C130 can ly more than 100 miles per hour faster than presently operating tactical transport planes.

Performance figures show the spectacular transport can take off and climb to an altitude of 2,500 feet in 60 seconds. Its altitude range is up to 40,000 feet, comparable to that of six-jet B47 strategic bombers.

Slated to join the Tactical Air Command late this year, the Hercules can cross the continent or an ocean nonstop at 330 miles per hour, while carrying a 25,800-pound cargo and more than 5,000 gallons of fuel.

Loaded with 25,000 pounds of cargo for air-dropping by its "push-button" aerial system, a C130 based in the U.S. can resupply military forces in Alaska without the necessity of landing.

MONEY AVAILABLE
FOR CONVENTIONAL
HOME LOANS
COME IN
SEE US TODAY!
Charles V. Minor, President
HOME SAVINGS and LOAN ASSOCIATION
33 FORSYTH ST., N.W.
ATLANTA 3, GEORGIA
Across From New Fulton Nat'l Bank Bldg.
Serving Our Community Since '29

3 State CAP Cadets Begin Foreign Tour

Three young Georgia cadets have embarked on a month's tour of foreign countries under the Civil Air Patrol's international cadet exchange program.

They are Cadet Capt. Eugene Noland, 17, 1061 Lawton Ave., SW; Cadet Capt. John A Hurst, 17, Albany, and Cadet Capt. John C. Pierce, 18, 146 Powder Springs St., Smyrna.

Convicted, He Wins New Chance With Jail Alibi

Clayton Dorman Gallagher, 35, was freed from the Fulton County jail Monday after a judge kept his promise.

When a Fulton Superior Court jury convicted him June 19 of robbing an Atlanta used car dealer, Gallagher contended he could not have committed the crime because he was in jail in Florida at the time.

Judge E. E. Andrews told Gallagher and his attorneys, James R. Venable and Al Jennings, that all the man needed to prove his innocence was a certified copy of the Florida records.

"If the records show he was in jail on that date and not up here robbing this man . . . I'll not let him serve a day in prison," Judge Andrews declared.

Defense attorneys, working through the State Board of Corrections, obtained certified copies of records from Kissimmee, Fla., showing Gallagher was in jail there from Sept. 8 to Nov. 2, 1953, serving time for a conviction of public drunkeness.

Gallagher had been identified in court as one of two men who held up L. D. Vandiver of 1978 DeFoor Ave., NW, on Oct. 3, 1953, robbing him of $225 in cash and $800 in checks.

Judge Andrews signed an order allowing Gallagher to post $2,000 appeal bond pending a hearing Aug. 2 on his motion for a new trial. Gallagher is under sentence of four to 10 years in the case.

Meanwhile, the office of Sol. Gen. Paul Webb has sent pictures of Gallagher to Florida to confirm the identifications there.

HAWKES
A COMPLETE OPTICAL SERVICE
From the examination to the finished glasses
Consult our Optometrists
Dr. Harry Schreibman F. R. Reid Dr. J. C. Berry
83 WHITEHALL ST., S. W. WA. 9178
Since 1870
OPTOMETRISTS and OPTICIANS

"I'd even go North for Southern® Bread"
The choice of Dixie millions—for Freshness, for Flavor!

Use Journal-Constitution Want Ads

It's like dinner at the Plaza aboard Delta's big Golden Crown DC-7 to...
NEW YORK
NON-STOP 2 hrs. 40 min.

World's Fastest Airliners serve steaks to order, 4 miles high in the sky

OTHER GOLDEN CROWN DC-7's TO
WASHINGTON
NON-STOP 2 hours
CHICAGO
NON-STOP 2 hours 15 minutes
MIAMI
NON-STOP 2 hours 10 minutes
NEW ORLEANS
NON-STOP 1 hour 40 minutes
HOUSTON
NON-STOP 2 hours 35 minutes
. . . plus Aircoaches daily

Phone Delta at JAckson 4-3242
Ticket Offices: Piedmont Hotel and Biltmore Hotel (free off-street parking)
or call your Travel Agent

After a hot day in the city, it's a delightful relief to enter the cool cabin of a big Delta *Golden Crown* DC-7.

You relax in a deep-cushioned seat, let it recline to the last notch and stretch out full length. The cares and tensions of the day slip away. As you breathe in deeply, you catch the exquisite scent of mountain-fresh air . . . presently let yourself doze off to the lullaby of four purring engines.

Golden awakening

Awaking refreshed, your eye catches the flash of golden linen in the aisle ahead. Your Delta stewardess is setting each individual table for dinner. Soon your own rich yellow table coverlet is in place and the stewardess is pointing out how the corner buttonhole of your golden napkin hooks neatly to one of your shirt's top buttons.

Steak to order

Before you left, the reservations girl on the telephone asked how you would like your steak. You answered lightly, "Just pass it quickly across the grill." Now here it comes—and it is rare, "as you like it." But first a shrimp cocktail with tangy sauce. Then a cheddar-topped baked potato and green beans as companions for your steak. A green salad and delicate cream pie, topped off with fragrant coffee, winds up the most delicious meal you can remember aloft.

It's just like dinner at the Plaza, golden linen and all. Only there is no check and no tip! Make your reservations now for dinner with Delta, 4 miles up!

One of America's Pioneer Scheduled Airlines
Delta AIR LINES
Fly DELTA DC-7's

HERE'S YOUR
"GOLDEN YELLOW"
LUMBER!

For your further protection Campbell has added "Golden Yellow" to its superior anti-stain treated lumber. Yellow light bulbs repel insects; Campbell's "Golden Yellow" lumber resists stain and fungus growth.

For framing or sheathing call Campbell today and ask for "Golden Yellow" lumber. Prompt delivery daily.

FOR ACTION
CALL
JAckson 3-4747

Campbell
Coal Company
Free Parking • 240 Marietta St., N.W. • JA. 3-4747
Also 500 Amsterdam Ave., N.E.; 450 Elizabeth St., N.E.;
216 E. Vesta Ave., E. Point

Foes Ousted George, Says Thompson

By ALBERT RILEY

M. E. Thompson said he is running against "the powerful clique that betrayed Sen. George" as he opened Atlanta headquarters Monday in his campaign against Herman Talmadge for the U.S. Senate.

That "clique" of Talmadge backers "is attempting to exercise a monopoly over Georgia politics," Thompson declared as he opened his office in the Henry Grady Hotel.

He named Hughes Spalding of Atlanta as head of that group and also as head of a "millionaire law firm" Thompson charged has a monopoly in the sale of local and state bonds and revenue certificates.

CHARGES MANIPULATION

The former acting governor claimed that it was Spalding "who master-minded the manipulation of Sen. George out of the race and Herman into it."

Admitting that he is running his campaign "on a shoestring," Thompson said he has received only about $1,500 in contributions that came in voluntarily.

Denying that he has received any campaign funds from the National Association for the Advancement of Colored People, Thompson said "I have never accepted one penny from any Negro organization and never will.

"That rumor was started by Herman Talmadge and Sid Williams and it was not a rumor, but just a lie—and they know it." (Williams publishes a string of newspapers.)

DEMAGOGUERY ALLEGED

Accusing Talmadge of demagoguery, Thompson said:

"The type of ranting he always carries on against Negroes just naturally drives them to vote for me."

In announcing an 18-plank campaign platform, Thompson said on the racial issue that "I am for harmony as between the races; I am against those who are stirring up strife."

Taking note of an isolationist tone in Talmadge's campaign speeches, Thompson had this to say in his platform on world affairs, national defense and foreign aid.

"I am for every honorable effort toward international understanding and world peace; I am against threats, rash words or deeds that may lead us to war.

FOR STOUT DEFENSE

"I am for a strong national defense extending to friendly nations; I am against depending on military might alone.

"I am for economic foreign aid based on the needs of our friends and our ability to share; I am against isolationism and total emphasis on military aid.

"I am for showing a tolerant understanding toward friendly peoples in the solution of their problems; I am against ridiculing and making fun of our friends.

"I am for a stern foreign policy based on justice and right; I am against a foreign policy that fluctuates with special interest, motivated by greed."

Thompson said he entered the race because he believed the people of Georgia ought to have an opportunity to vote for something else besides "Talmadgeism," which he said is "a stench in the nostrils of all decent people" outside Georgia.

SAYS HE CAN GET TIES

He added that he believes he could better represent Georgia and do more good for Georgians if elected to the Senate because he believes he can win the cooperation of other senators better than Talmadge can.

Thompson said he has no immediate plans for any intensive speaking campaign but will make a radio address at Cordele Thursday, speak to the Kiwanis Club there and then fly to Washington to attend a big Democratic senatorial dinner honoring Sen. George. He was invited to that affari, he said, as one of George's good friends, by Sen. Smathers (D-Fla).

Thompson indicated he will not attempt to hold big rallies over the state but may confine his campaig largely to radio and television appearances.

PLATFORM

Thompson's platform said he is for the people, for promoting business and industry but against bad business and discriminatory freight rates. He said he is for the working man, better farm price support, development of natural resources, extension of social security, against a federal sales tax and against federal control of education, either direct or indirect.

Concluding with a swipe at Talmadge he said:

"Never before have the people of Georgia been misled as they are today. The political waters are troubled and murky. 'The only way to get the mud out of the water is to get the hog out of the spring.' "

Pole Chief to India

NEW DELHI, July 16 (AP)—Premier Josef Cyrankiewicz of Communist Poland has accepted an invitation to visit India in November, the Indian government announced.

RICH'S

SPECIAL PURCHASE!

Sizes 3 to 6x, $3.98

Sizes 7 to 14, $4.98

hoot, mon! the bonniest cotton plaids that ever went to school . . . and they're thr-r-r-rifty, too!

A. Plaid 'n' Solid, with perky bow trim. Navy plaid with navy top; green plaid with red top. 3 to 6x, 7 to 12.

B. Mock Jumper, in brown or green plaid, with suspender effect; fake "blouse" of rayon. Sizes 3-6x, 7-14.

C. Solid Scallops, on a bold block plaid, iced with white buttons, a "teacher's pet." Red or blue plaid; 3-6x.

D. Empire Look, with high waistline; red top with brown or charcoal plaid skirt, a favorite in sizes 7 to 14.

E. Striped Plaid, smart new pattern in brown or red, with solid yoke and cuffs, smart button trim. 7 to 14.

F. Unusual Plaid, with face-framing white collar, velveteen bow. Green or blue plaid; sizes 3 to 6x.

Rich's Children's Dresses, Young Atlantan Second Floor

RICH'S, INC., P. O. Box 4236, Atlanta 2, Ga.

Style	Quan.	Size	Color	2nd Color	Price

Name_____

Address_____

City_____ State_____

Cash ( ) Charge ( )

Add 35c postage and handling on prepaid orders outside Greater Atlanta and 3% state sales tax for Georgia delivery. (7/17/56/J-C) (Depts. 463, 475)

SHOP RICH'S FOR THE SOUTH'S WIDEST ASSORTMENTS OF BACK-TO-SCHOOL FASHIONS AT THRIFTY PRICES!

THE ATLANTA CONSTITUTION
All the news for WOMEN
Page 18 Tuesday, July 17, 1956

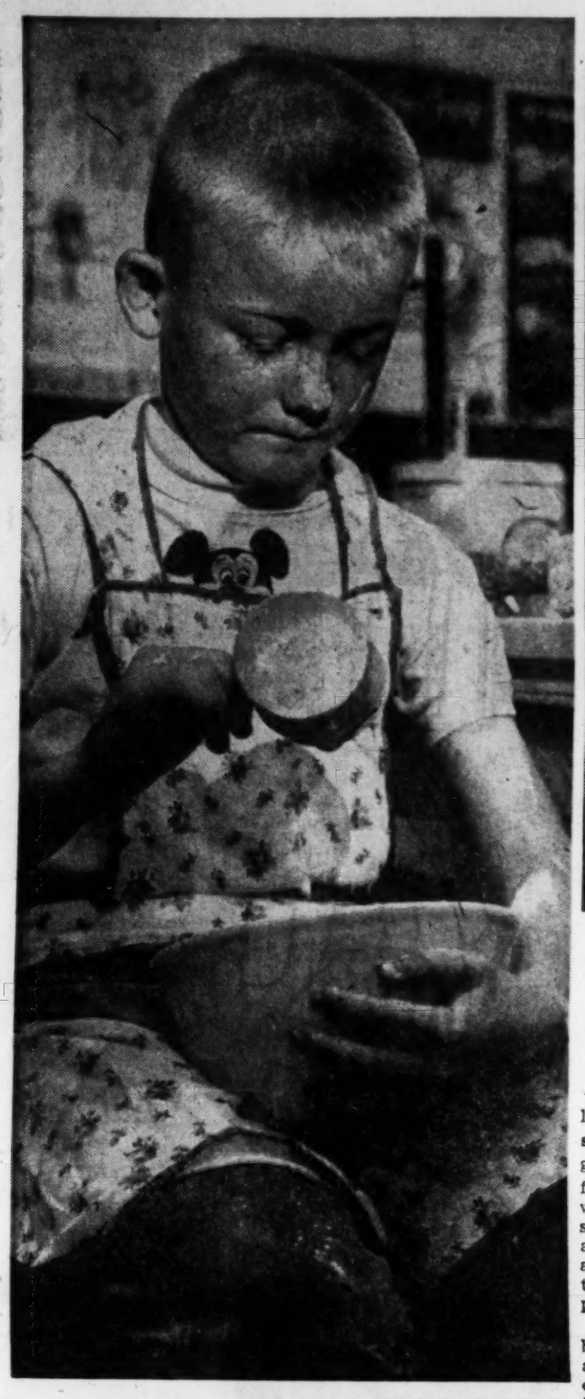

Staff Photo—Frank Beatty

FLOUR SMUDGES ADD TO THE FUN
Small Cook Roger Beard Mixes a Batch of Biscuits

BASKETS OF ALL SIZES AND SHAPES ARE MADE IN THE HANDICRAFT CLASS
Instructor Mrs. Mary B. Sheppard Shows Sheryle Crocker How Weaving Is Done, as Wiley Moss Looks On

Children Do Like School

By AGNES GAINES

—Contrary to the popular belief that children do not like school, 250 eager youngsters gathered at Bass High School for the beginning of the three-week recreation school, sponsored by the Bass Community and Youth Council and operated by the Atlanta school system and city recreation department.

Classes in 11 subjects are being offered and children are allowed to enroll in up to three courses. Studies being offered include handicrafts, band, cooking, social dancing, dramatics, games, glee club, printing, sewing, typing and photography.

The aroma of cinnamon rolls and freshly-baked biscuits greet you as you enter the spotless kitchens where the cooking classes are conducted. Here, under skilled instructors, young folks from 9 years old up experience the thrill of their first culinary achievements. And even the three boys in the class are as ready to don the huge, over-sized aprons as the girls.

WOODCRAFT

On down the hall is the class in woodcraft. The boys reign supreme here as they bend over the electric saws, intent on their work. The class project is a wood stake for the front lawn, in the form of a dog, and bearing the number of the student's house. The instructor here is a woman, Miss Betty Yarbrough, who is director of the Bass Community Center.

Sewing machines hum busily and pattern pieces and pins litter the long tables in the sewing class. Scraps of brightly-hued cotton over-flow from the sewing baskets and boxes, revealing an assortment of gathered skirts, aprons, simple sheath dresses, and an evening dress in one box.

MUSIC

Strains of music that set your feet shuffling tells you that a class in square dancing is in progress in the gym. This is the most popular class in the school.

Ranking next in popularity is the typing class on the second floor. There are few vacancies to be seen among the 58 typewriters in the class. The students learn the keyboard and the fundamentals of typing. The majority of the youngsters enrolled for typing are students who will enter high school this fall and are taking it as an orientation to high school secretrial courses.

In the handicrafts class the children work with strips of bamboo and make ornaments of braided plastic. The bamboo, which has to be wet to make it pliable, is woven into baskets and mats in a variety of shapes and patterns. Potholders are made from colorful strips of cotton.

17TH YEAR

This year makes the 17th annual recreation school to be held at Bass High.

It was begun in 1940 as the first project of the council and has been held each year at the school. Classes are held from 9 a.m. to 12:40 p.m.

Bass High School Principal W. J. Scott is director. Instructors are taken from the Atlanta schools, with the majority of them from Bass High.

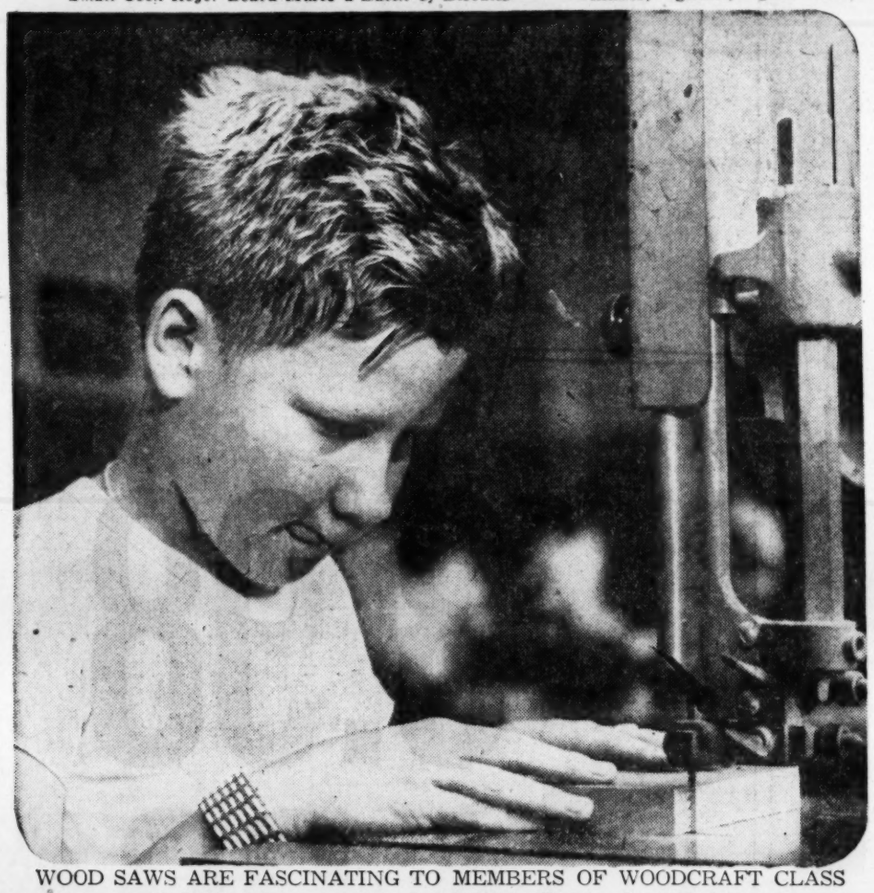

WOOD SAWS ARE FASCINATING TO MEMBERS OF WOODCRAFT CLASS
A Picture of Concentration, Ronnie Ulmer Works on Lawn Marker

Tobe Says

Feathery Choice For Fall Hats

Certainly your first fall hat should be as pretty and feminine a one as you can find. My choice is one with feathers — either romantic ostrich or the more sophisticated iridescent black coq feathers.

For real glamour, try a big black velvet hat piled high with feathery ostrich reminiscent of the pre-World War I days.

Celestine Sibley

Confidence Regained

Bob Hope was in town the other night to launch his new movie, "That Certain Feeling," with a spot of in-person spoofing and fun-making. Some of us had dinner with him and then went out to the Fox to see him perform on the stage—and I just want to say that I feel better now about the world of stage and screen and the taste of the great entertainment buying public.

Mr. Hope is a genuine, bonafide entertainer—and his public continues vast.

For a couple of weeks now, since I wrote critically—and perhaps a touch sourly—about a new young entertainer, my mail has been full of poison pen letters. The teen-age daughters of my friends regard me with haughty scorn. At home by at least one of my three children I have been treated with large doses of almost intolerable compassion. (You know: "My friends all hate you, Mother, but that's all right. I know you can't help being a square.")

So after a spell of feeling considerably at odds with the world, I was relieved and happy to find that Bob Hope is still as funny as I've always thought, and thousands of Atlantans seem to think so, too. The Fox was packed. I thought I saw even more standees than the opera draws. And everything Bob Hope said, every wry jibe at himself and his audience, every bumptious gag, brought tumultuous response.

When you think that this has been going on for years it's all the more warming.

Although he was funny on the stage about Elvis Presley, giving a wild, quick imitation of the singer and describing his voice as sounding like "a fox that's losing the race," off-stage Bob Hope was kind to the young man. His theory is that a new crop of teen-agers comes along every five years and every five years there's somebody to cause them to assemble in droves and squeal. Sinatra was the one 10 years ago. Johnny Ray came along five years ago, and now it's Presley.

"I think it's great," Hope said.

I remarked that I hesitated to make any predictions about the longevity of anybody's fame because of the classic prediction I made back in the '30's. Bing Crosby, I promised the readers of the Mobile Register, would never last.

"You were right," quipped Hope. "He hasn't."

Offstage with no written lines to guide him, Bob Hope is as funny as he is with an audience. I suggested that he feels that he is "on all the time," and he said, "Just about." But he's too natural and easy with people for that. His interests are wider than many stars and his acquaintance is vast. He knows baseball players, newspaper reporters and airplane pilots all over the world and he has a fund of amusing stories about nearly all of them.

His vitality is tremendous. Whether he's making a movie, performing before radio or television or just eating roast beef and kidding the waitress, he's full of bounce and energy. I asked him about it.

"I just do what I like to do," he said solemnly. "You don't get tired if you're busy at something you enjoy. I learned a long time ago how to cut out the activities that bore me. And then there's golf . . . "

Golf rests and relaxes him, he says, and he doggedly works a game into even the tightest schedule. Of course, I don't play golf but I find a nap is mighty relaxing. I wonder if today's schedule . . . ?

BPW Club to Hear Talk on Amendment

Mrs. Janette Purcelle, first vice president of the West End Business and Professional Women's Club, will discuss the club's point of view on the proposed equal rights amendment at the meeting to be held at 6:30 p.m. Thursday, July 19, in Sulcer's restaurant.

Mrs. Purcelle is chairman of the state legislative committee of BPW Clubs.

Johnstone, Burkhalter Vows Said

STONINGTON, Conn., July 16—With the bridegroom and his attendants wearing full Naval dress, Miss Bobette Johnstone, daughter of Mr. and Mrs. Robert L. Johnstone of Geneva, Ill., and Stonington, Conn., became the bride of Lt. Edward Allen Burkhalter, USN, of Roanoke, Ala., on Saturday afternoon at the Congregational Church here.

The Rev. Carlton E. Worcester of Stonington and the Rev. George Kilpatrick of Toronto, Canada, officiated at the service, which was followed by a reception held at Salt Acres, the summer home here of the bride's grandparents, Mr. and Mrs. Rodney B. Stuart of Montclair, N.J., where the bride made her debut in 1953.

Lt. Burkhalter is the son of Mr. and Mrs. E. Allen Burkhalter of Roanoke, Ala.

The bride was attended by her sister-in-law, Mrs. Robert L. Johnstone III of Fort Sill, Okla., as matron of honor, and Miss Susanne Gardner of Washington, D.C., and Watch Hill, R.I., as maid of honor.

Her bridesmaids were Miss Alice Scudder of Lake Forest, Ill.; Miss Patricia Ingram of Nashville, Tenn.; Miss Mary Vollmer of St. Louis, Mo.; Miss Susan Harris of Framington, Mass.; Miss Marjorie Scott of Princeton, N.Y.; Miss Susan Stevens of Scarsdale, N.Y.; Mrs. Milton Henkel of Grosse Point, Mich., and Miss Catherine Rose of Pasadena, Calif.

Given in marriage by her father, the bride wore the ivory satin and Brussels lace gown worn by her mother at her wedding. Her tulle veil was attached to a Brussels lace cap and she carried a sheaf of white orchids and valley lilies.

Robert C. Beilke of Green Bay, Wis., was best man for his brother-in-law. Lt. Burkhalter chose for his groomsmen a group of fellow officers stationed with him at the Submarine Base, New London, Conn., including Lt. Howard Oder of Decatur, Ill.; Lt. William V. Surman of Peru, Ill.; Lt. David S. Cruden of Pequannock Bridge, Conn.; Lt. Herbert O. Burton of Prattville, Ala., and Lt. Frank Wadsworth of West Hartford, Conn.

Serving as ushers were John Niesse of North Tarrytown, N.Y.; John C. Cochrane of West Islip, N.Y.; Rodney S. Johnstone of Geneva, Ill.; Lt. Robert L. Johnstone III of Ft. Sill, Okla., and Lt. James Organ of the Submarine Base, Portsmouth, N.H.

After a honeymoon in Bermuda, the couple will reside at Bayberry Lodge, Wamphassuc Point, Stonington. Lt. Burkhalter is an engineering officer on one of the latest submarines and is stationed at the Submarine Base, New London.

Glazed Ham Sandwiches Are Summer Treat

Nice for eating out-of-hand with a cool glass of milk is an open-face sandwich that blends the spiciness of deviled ham with the tart-sweetness of cranberry sauce or currant jelly.

Spread slices of raisin bread with a layer of deviled ham. Top with a spoonful of jellied cranberry sauce that's been crushed with a fork, or currant jelly.

Slide under the broiler for a few minutes until top is nicely glazed.

Serve Eggs, Franks

Scramble thin slices of skinless frankfurters into lightly beaten eggs for a new variation on an old favorite.

Saute 1 tablespoon finely chopped onion till golden brown, add ½ thinly sliced frankfurter, and scramble with 2 eggs for each serving.

JP.Allen

our jewel-toned
Herringbone Cotton

Designed exclusively for us by
De De Johnson--this wonder-woven cotton
that shines like silk, zips up to a
high-button collar, encircles your waist
with empire tucks and bursts into pleats
when you walk! In glowing antique red
or jeweled blue, sizes 10 to 18, 55.00

Shop of Originals, Second Floor

Miss Masters To Be Wed On Aug. 25

Mr. and Mrs. Paul Masters of Ellenwood announce the engagement of their daughter, Miss Barbara Joan Masters, to Joseph Edward Mitchell, son of Mrs. Ruby Mitchell of Ellenwood and the late S. D. Mitchell Sr.

The wedding will take place on Aug. 25 at the Mt. Zion Methodist Church in Ellenwood.

Miss Masters, a graduate of Southwest DeKalb High School, is employed by the State Department of Education.

Following his graduation from Jonesboro High School, Mr. Mitchell attended Middle Georgia College and the Atlanta Division of the University of Georgia. He is now employed by Fisher Body, Inc.

TO WED AUGUST 25
Miss Barbara Masters

Decision To Reduce Is First Step in Slimming

By IDA JEAN KAIN

Making up your mind to reduce is the first step toward successful slimming. No doubt you have started a diet many times but couldn't stay with it. The second or third hungry day you went back to your regular ways of eating and to the food habits which, unfortunately, have proved to be too fattening.

Supposing you were to read in newspaper headlines that at long last, science had discovered the way to eat to control weight, without going hungry, or feeling weak or depressed? The news of this wonder diet by which you could lose two to three pounds a week would spread with the momentum of a new hope. You would start the diet at the very next meal. All right, do exactly that.

Science has discovered the way to control weight. The newer knowledge of nutrition has taken the hazards and the hunger out of dieting to reduce. A scientifically planned reducing diet provides every essential but calories generously. Calories can be limited, for there are plenty of calories stored in the excess fat.

While reducing, physiological processes go along as usual. If you shortchange yourself nutritionally, the upkeep and repair of body cells will be shoddy. Dieters, think of your body as being your personal house which you want to keep in a fine state of repair for the better part of a century. To do so, daily fare must furnish the nutrients the body needs to make good the wear and tear of daily living.

Perhaps an explanation about what happens when a reducing diet is deficient in protein should be included at this point. When daily menus furnish too little good quality protein, protein will be withdrawn from the body's own muscle, and soften tissues and vital organs. Actual weight loss may be greater, but such reducing is dangerous, for not only will body repair work be slipshod, but you can lose your bounce and vigor.

The backbone of protective meals, regardless of calories, is built around the basic seven: lean meat, fish or fowl; milk, skim milk or buttermilk or cheese; eggs, green leafy or yellow vegetables plus two others; a citrus fruit or juice, plus one or two other fruits; whole grain or enriched bread or cereal—amount depending on calorie restriction; and butter and margarine. Those protective foods furnish protein, minerals and vitamins which nourish the tissues while you lose excess fat.

New Arrivals

Mr. and Mrs. Murphy Halpern announce the birth of a son, Harold, on June 26. Mrs. Halpern is the former Nathalie Lupion.

Mr. and Mrs. James A. Raiford announce the birth of a son, James Lewis, on June 25. Mrs. Raiford is the former Virginia Burnham of East Point.

Mr. and Mrs. Howard C. Johnston announce the birth of a son, Scott Howard, on June 20 at Piedmont Hospital. Mrs. Johnston is the former Barbara Kate Wilson.

Capital City BPW

Paul Webb, solicitor general of Fulton County, will speak at the regular dinner meeting of the Capital City Business and Professional Women's Club Thursday, July 19, in Howard Johnson's private dining room at 6:30 p.m.

MRS. JOHN WELCH, *Boston, Mass.,* says: "I'm sure of accurate dosage with St. Joseph Aspirin For Children. My children like its pure orange flavor."

ST. JOSEPH ASPIRIN FOR CHILDREN

JOURNAL-CONSTITUTION WANT ADS PAY OFF

Expert Rug and Carpet Cleaning

REPAIRING, STORAGE
MOTHPROOFING

PHONE TR. 5-7988

Y. ALBERT & SON
ORIENTAL RUGS AND CARPETS
2303 PEACHTREE RD., N.E.

Free... a flacon of the famous

Anatole Robbins
Prismatic Make-up

in your summer shade when you buy your regular shade at 7.50*

Whether you tan easily or just acquire a rosy blush . . . your skin looks different under summer sun! That's why Anatole Robbins offers this free bottle of your summer shade in the regular 2.00* size when you purchase your year-round shade at 7.50*. Cosmetics, Street Floor and Buckhead. *plus tax

Repeat of a Special!

15.00

Washable Crease-resistant Pima

Breeze-weight transition dress in easy to care for cotton pima. Whisks through the suds, needs little ironing. Gored skirt is flattering to all sizes. Rhinestone studded buttons and buckle. Black and navy. 12 to 20. Fashion Second and Buckhead.

Regensteins
PEACHTREE
BUCKHEAD

Warner's
Cotton
"Merry Widow"
10.95

So comfortable you'll wear it all day long with every neckline! Bend in it . . . it won't slip . . . up or down. Moulds you gently with never a poke because of its flexible spiral boning. Cups, lightly lined in foam rubber, give extra uplift. In plain and embroidered cotton with elastic marquisette. A cup, 32 to 36; B and C cups, 32 to 38. Third Floor and Buckhead.

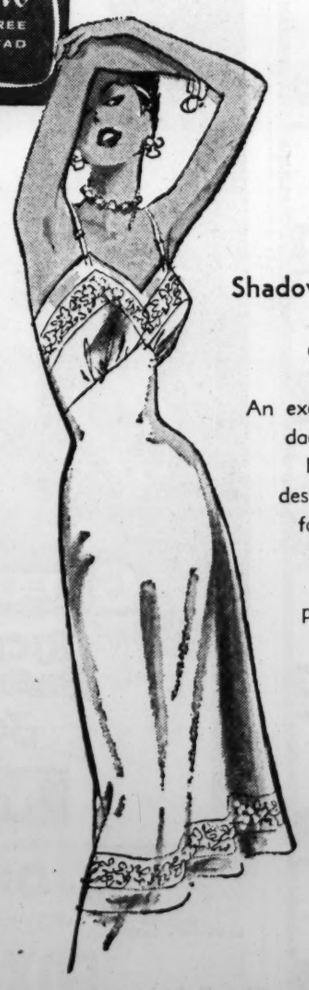

Repeat!
No-Iron
Shadow Panel Slip
only 3.98

An exquisite blend of dacron, nylon and Egyptian cotton, designed especially for fine lingerie! Gives the long life of nylon, plus the wrinkle resistance of dacron and the coolness of cotton. Edged in net and embroidery. White, 32 to 40. Third and Street Floors, and Buckhead

Regensteins
PEACHTREE

A Regenstein Gold Seal Dividend

Specially priced for 3 days only!

Full Length Coats in
Einiger Luxury Fabric

$88
regularly $115

- Misses Sizes
- Petite Sizes
- Milium Lined
- Mitin Moth Proofed

A rare opportunity to save on a fabulous coat you'll wear with justifiable pride. Truly a luxury fabric loomed by Einiger In 100% wool, of course. Six rich autumn colors . . . navajo blue, redwood, burnt amber, beige, palace red, charcoal. Milium lined for all-weather comfort. Even the size range is exceptional. Petite sizes 4 to 16, regular sizes 6 to 18. Fashion Second, Peachtree only.

Miss Hale, Mr. Wynn Wed

James R. Wynn and his bride, the former Dean Hale, daughter of Mr. and Mrs. Lee Hale of Monroe, are honeymooning in Miami and Nassau following their marriage which was solemnized at an afternoon ceremony held at the Center Hill Baptist Church in Gratis near Monroe.

The Rev. Gordon Thompson of Atlanta officiated at the service which was followed by a reception held in the church annex, with Mr. and Mrs. Hale as hosts.

Mr. Wynn is the son of the late Mr. and Mrs. Bob Wynn of Carrollton. He and his bride will reside in Decatur.

Mrs. Quillen Burrell of Winder was her sister's matron of honor, and her bridesmaids included Mrs. Glenn Rogers of Lineville, Ala., Mrs. Bob Hale and Mrs. E. L. Hale Jr. of Monroe.

Earl Staple of Carrollton was best man for Mr. Wynn. In the double role of usher-groomsmen were C. G. Entrekin and Bill Holms of Carrollton, Bob Hale and E. L. Hale Jr. of Monroe.

Mr. Hale gave his daughter in marriage. She chose for the ceremony a gown of blush tulle and Alencon lace.

TO LIVE IN DECATUR
Mrs. James R. Wynn

Thacker Baby

Mr. and Mrs. V. J. Thacker Jr. announce the birth of a son on July 5. The boy has been named Shannon Stephen for his maternal grandfather, Shannon Stephen Wilkes. Mrs. Thacker is the former Rita Wilkes.

Kurtz Baby

Mr. and Mrs. R. E. Kurtz of Hapeville announce the birth of a son, Michael Kim, on June 22 at St. Joseph's Infirmary. Mrs. Kurtz is the former Gail Harp, daughter of Mr. and Mrs. Leslie H. Harp.

Miss Reagan Sets Wedding For July 28

Miss Katherine Lee Reagan has set her marriage to James Larry Buchanan for 8 o'clock Saturday evening, July 28, at the West End Baptist Church, with Dr. O. Norman Shands officiating.

After the service the bride-elect's parents, Mr. and Mrs. H. E. Reagan, will entertain at a reception at the church. Mr. Buchanan is the son of Mr. and Mrs. R. L. Buchanan.

Mrs. Don Hartsfield will be matron of honor for Miss Reagan, and her bridesmaids will include Miss Shannon Seagraves, Miss Anne Webb, and Mrs. Louis Lyons. Patti Westbrook will be the flower girl.

Mr. Buchanan has chosen his father as his best man. Serving as ushergroomsmen will be Blake Bolton, Ronald Dickson, Lum O'Hearn, Buddy Adams and O. L. Buchanan Jr. Ronnie Reagan will be the ringbearer.

Miss Martha Penland will keep the bride's book at the reception, and Mrs. Avanda Floyd, Mrs. Paul Miller, Mrs. I. A. Crockett, Mrs. Hugh Prater, Mrs. Doris Gernaey, Miss Marilyn Broadwater, Mrs. Baynard Starr, Mrs. Sidney Johnson and Mrs. Lum O'Hearn will assist in entertaining.

Mrs. O'Hearn and Mrs. Crockett will give a miscellaneous shower for the bride-elect today, and on Saturday Mrs. H. E. Reagan will be hostess at the bridesmaid's luncheon at the Paradise Room.

A trousseau tea will be held at the Reagan home from 3 to 5 o'clock on Sunday. The future bridegroom's parents, Mr. and Mrs. Buchanan, will be hosts at dinner at the Smith House after the wedding rehearsal on July 27.

Following their wedding trip to Daytona Beach, Mr. Buchanan and his bride will reside at 130 Sherwood Cir., College Park.

Try This Snack At Coffee Time

For that mid-morning break—a snack to go with coffee or milk—spread toast with creamy or chunck-style peanut butter and then sprinkle with white or brown sugar. Run under broiler a few moments for the sugar to melt. Serve while still warm.

You might try this too with split doughnuts. . . a fine way to bring those left over from yesterday an up-to-the-minute freshness and special good taste.

Soup for Breakfast Popular Changeover

Suit the season with soup served for breakfast! It's a wonderful welcome for these balmy summer mornings and a popular changeover from all-year-round breakfast fare. Served hot or iced in mugs, this breakfast beverage is nourishing, energizing—and delicious!

King Hardware Clearance

MAIN STORE ONLY (53 Peachtree)

Use King's Easy Terms . . . As Low as $5 Down up to 24 months to pay

SAVE ON NEW FLOOR MODELS AND USED

APPLIANCES

NEW REFRIGERATORS (Full Factory Warranty)

	Was	Now
11 Cu. Ft. Hotpoint; freezer at bottom; auto. defrost	499.95	369.95
10.7 Cu. Ft. Hotpoint; auto. defrost	349.95	279.95
8 Cu. Ft. Hotpoint De luxe	229.95	179.95
12 Cu. Ft. Frigidaire Dbl. Door; auto. defrost	466.95	389.95
10.6 Cu. Ft. Frigidaire; auto. defrost	366.95	299.95
11 Cu. Ft. Philco Dbl. Door; auto. defrost	449.95	309.50
16 Cu. Ft. Philco; Freezer at bottom	599.95	499.95

NEW AUTOMATIC WASHERS (Full Factory Warranty)

	Was	Now
Maytag De luxe; fully automatic	279.95	219.95
Maytag De luxe; fully automatic	329.95	289.95
Hotpoint; fully automatic	229.95	179.95
Frigidaire; fully automatic	229.95	189.95
Whirlpool; fully automatic	309.95	229.95
Whirlpool Dryer	279.95	229.95
Speed Queen Fully Automatic	239.95	179.95

USED REFRIGERATORS (90-Day Warranty)

7 Cu. Ft. Frigidaire; very good	59.50
8 Cu. Ft. Frigidaire; extra good	79.50
7 Cu. Ft. Frigidaire; extra good	74.50
8 Cu. Ft. Westinghouse; extra good	79.50
8 Cu. Ft. Frigidaire; extra good	89.50

USED WASHERS (90-Day Warranty)

Maytag late model	99.50
Kenmore Fully Automatic; extra good	69.50
Bendix Giromatic; no bolting down	69.50
Speed Queen; few months old	149.50
Easy Spindrier; extra good	49.50
Easy Spindrier; very good	40.00
Apex Wringer Washer; very good	20.00
Meadows Wringer Washer; extra good	29.50

NEW GAS RANGES (Full Factory Warranty)

	Was	Now
40" Universal C.P.; high broiler	369.95	299.95
40" Universal C.P.; high broiler	289.95	239.95
40" Tappan Chrome Oven	264.50	279.50
36" Tappan De Luxe	299.95	249.50
36" Tappan De Luxe	199.95	159.95
40" Detroit Jewell	209.95	179.95
40" R.C.A. Double Oven	329.95	254.50
40" R.C.A. C.P. with Griddle	359.95	289.95
36" R.C.A. Special	169.95	129.95

USED GAS RANGES (90-Day Warranty)

40" Norge De Luxe; few months old	89.50
40" R.C.A. De Luxe Special	149.50
40" Prosperity; extra good	35.00
40" Prosperity; very good	24.50
36" Florence; extra good	29.50

USED ELECTRIC RANGES (90-Day Warranty)

40" Frigidaire; extra good	49.50
40" Norge; extra good	44.50
40" G.E.; fully automatic; used very little	99.50

NEW TELEVISION (Full Factory Warranty)

	Was	Now
21" Zenith Table Model	219.95	189.95
21" Philco Mahogany Console	309.95	239.95
21" Philco Mahg. Console; top tuning	279.95	249.95
21" Motorola Mahogany Console	309.95	259.95
21" Motorola Mahogany Console	259.95	195.00
21" Philco Blond Console	369.95	239.95
21" Motorola Maple Console	409.95	229.95

USED TELEVISION

24" Philco Mahogany Console; late model	189.50
21" Admiral Mahogany Console	169.50
21" Motorola Mahogany Console	169.50
17" Philco Console; new tube	79.50
21" Philco Mahogany Console	129.50

53 Peachtree Thru to Pryor WA. 3000 — KING HARDWARE COMPANY — 17 Stores In Greater Atlanta

NOW — CENTRAL — 4 BIG FEATURES

RHODES TR. 6-7919 — PEACHTREE AT RHODES CENTER — "THE SEARCHERS" — John Wayne—Vera Miles — Technicolor — Thurs.: "MAN WHO KNEW TOO MUCH"

Alec Guinness "Ladykillers" — ART P'TREE AT 13TH — Air Conditioned — At 3, 5, 7, 9 p.m.

LAKEWOOD — 3 Skating Sessions Daily Except Monday — ICE SKATING FIGURE "8" — MA. 7-9615

AIR CONDITIONED — THE ATLANTA ARENA PLAYHOUSE — Tonight at 8:30 — "CHALK GARDEN" — ALL-PROFESSIONAL BROADWAY CAST — Box Office open daily 11 a.m. to 10 p.m. — Prices: Tues. thru Sun. Eves. at 8:30 and Sun. Mat.: $2.50, $2, $1.50. Sat. Mat. at 2:30: $1.50, $1.25, $1.00. — RESERVATIONS: TR. 4-9154 — COMMUNITY PLAYHOUSE 1150 PEACHTREE ST., N. E.

See for Yourself! TRY THE WORLD'S BEST BARBECUED RIBS ON MY GUARANTEE OF SATISFACTION or MONEY BACK — Enjoy real barbecue at its best—the old-fashioned kind that's pit-cooked slowly over charcoal and hickory. Taste real barbecue flavor in every bite. If you don't agree they're wonderful, the check's on us. How about it? Will it be barbecued ribs for you tonight? — with Cole Slaw and Garlic Toast $1.25 — Served on a Tray or Boxed to Take Out — RUBENS' DRIVE IN — 439 Marietta St. — JA. 3-9443

AROUND THE CORNER FROM Everywhere! — SOMETHING NEW AT HERREN'S SOON! WATCH FOR IT! — Herren's — 84 LUCKIE STREET — PARK FREE — Around the Corner at WILLIAMS PARKING DECK — Williams and Fairlie Sts. — HERREN'S STAMPS YOUR TICKETS NIGHTLY

NOW IN PERSON

PICKED IN THE TOP TEN EXOTICS IN THE COUNTRY — Texas Sheridan — —PLUS— MARVIN BOON — PLUS THE FABULOUS TOKYE TRIO — DANCING NIGHTLY — DOMINO LOUNGE — IMPERIAL HOTEL — 355 PEACHTREE JA 4-1069

NOW PLAYING — STANTON & PEDDIE — Youthful Witsters — THE LARRY SISTERS — Dancing Delights — ERV HINKLE and His Orchestra for Show and Dancing — No Cover Charge — In The Dogwood Lounge Jim Scott Duo — Luncheon Show 1:15 P. M. Dinner Show 9:15 P. M. Supper Show 11:15 P. M. — Reservations JA. 3-4042 — The Paradise Room

HILAN TR. 2-7946 — 800 N. HIGHLAND AVE., NE — "HILDA CRANE" — CINEMASCOPE—COLOR — Jean Simmons—Guy Madison — Thurs.: "JUBAL," C'Scope

SPECIAL SUMMER VACATION TREAT! — MOTHERS—PARENTS — Bring Children to Wed. Mats. at 2 P. M. during July and Aug. Special Kiddie Price!! (Wed. Mat. Only), $1.00 — 1 PERF. TODAY—8:30 P.M. — THIS IS CINERAMA — Seats Available for TODAY'S Show and for Next 4 Weeks NOW — Phone Reservations MU. 8-5133 — CHARGE IT—We Honor All Major gasoline and Air Travel Charge Cards — We are a TRIP CHARGE member. Box Office Open 10 a.m. to 9 p.m. — ROXY 204 P'tree St. AIR-COOLED

RAVAGING MAU-MAU! RAGING JUNGLE LOVE!

VICTOR MATURE · JANET LEIGH — SAFARI — with JOHN JUSTIN · ROLAND CULVER — NOW SHOWING — Paramount

Tonight at 8:30 (TODAY THRU SATURDAY) — MUNICIPAL THEATER — UNDER THE STARS —PRESENTS— "NAUGHTY MARIETTA" — Music by Victor Herbert — Book and Lyrics by Rida Johnson Young — With Broadway Stars In Person — YOLA CASSELLE — JACK GOODE — MARVIN WORDEN — ROSALINE NADELL — Weather Report Direct from Park: WAGA 5:15, 6:15. WSB About 7 P. M. WQKA 7:30. — CHASTAIN AMPHITHEATER! (NORTH FULTON PARK) — Tickets—$1, $2. Box Seats, $3 — Box Office, Georgian Terrace TR. 5-4708 — Symphony Box Office in J. P. Allen's

NOW PLAYING DRIVE-IN THEATRES

BANKHEAD — 3350 Bankhead Highway — SY. 4-2811 — VistaVision and Technicolor — "THE SEARCHERS" — John Wayne—Vera Miles — "INFERNO"—Color

BOLTON — Marietta Blvd. at Chattahoochee — SY. 4-9866 — "THE SEARCHERS"—Color — John Wayne—Vera Miles — "DIAMOND QUEEN"—Color — Fernando Lamas—Arlene Dahl

FOREST PARK — Highway 54 — PO. 7-7913 — "JUBAL"—C'Scope — Glenn Ford—Ernest Borgnine — "Creature From Black Lagoon" — Richard Carlson—Julie Adams

GLENWOOD — 4421 Glenwood — CR. 4167 — Box Office Open 6:30 P. M. Daily — "THE SEARCHERS" — John Wayne—Color — "SOUTHWEST PASSAGE" — Color—Rod Cameron

PEACHTREE — Peachtree Blvd. at Chamblee — 47-2010 — Box Office Open 6:30 P. M. Daily — "THE SEARCHERS"—Color — John Wayne—Vera Miles — "SLAVES OF BABYLON" — Linda Christian—Richard Conte

PIEDMONT — Piedmont at Lindbergh — EX. 2211 — "THE SEARCHERS" — Technicolor—VistaVision — John Wayne—Vera Miles

ROOSEVELT — Roosevelt Highway — PO. 1-4714 — "THE SEARCHERS"—Color — John Wayne—Jeffrey Hunter — "PROWLERS OF EVERGLADES" — Disney's Tru-Life Adventure

SCOTT — Scott Blvd at Lawrenceville Hwy. — ME. 6-1320 — Box Office Open 6:30 P. M. Daily — "THE SEARCHERS"—Color — John Wayne—Vera Miles — "SLAVES OF BABYLON" — Linda Christian—Richard Conte

SO. EXPRESSWAY — U. S. 41 South—At Kennedy Road — PO. 1-5232 — "THE SEARCHERS"—Color — John Wayne—Jeffrey Hunter — "ABBOTT & COSTELLO IN THE NAVY"

STARLIGHT — 2000 Moreland Ave. — MA. 7-3661 — He Had to Find Her . . . — "THE SEARCHERS" — CinemaScope—Color — John Wayne—Vera Miles

STEWART — Stewart at Cleveland — PO. 1-4471 — "THE SEARCHERS" — Technicolor—VistaVision — John Wayne—Jeffrey Hunter

CHILDREN UNDER 12 ADMITTED FREE

CROSS KEYS RESTAURANT — ROAST PRIME RIBS OF BEEF DINNER—$2.00 — YOUR FAVORITE BEVERAGE — Free Night Parking — 237 PEACHTREE ST.

DANNY DEMETRY'S Zebra Lounge — NATALIE WOODE — The blonde bombshell of the keyboard direct from The Plantation, Nashville, Tenn. — HOWELL HOUSE LOBBY

PLAZA NOW! JOHN WAYNE. "THE SEARCHERS" — CO-STARRING JEFFREY HUNTER · VERA MILES · WARD BOND · NATALIE WOOD — VISTAVISION TECHNICOLOR

3rd TERRIFIC WEEK! — LOEW'S — AIR CONDITIONED — Box Office Opens 10:45 — BURT LANCASTER · TONY CURTIS · GINA LOLLOBRIGIDA — TRAPEZE — IN CINEMASCOPE AND COLOR — plus Tom & Jerry • News

Paramount Presents — BOB HOPE · EVA MARIE SAINT · GEORGE SANDERS. — THAT Certain FEELING — COLOR BY TECHNICOLOR — with PEARL BAILEY — VISTAVISION — NOW SHOWING — The Fabulous FOX — TWEETY and SYLVESTER Color Cartoon — Latest News

THE SCREEN'S HOTTEST STAR TURNS ON THE HEAT! — FRANK SINATRA AS Johnny Concho — Co-starring KEENAN WYNN · WILLIAM CONRAD · PHYLLIS KIRK · with WALLACE FORD · WILLIS BOUCHEY — Screenplay by DAVID P. HARMON and DON McGUIRE · Based on a story by DAVID P. HARMON · Directed by DON McGUIRE — STARTS FRIDAY — COOL — LOEW'S

RIO VISTA LAKE — IS NOW OPEN FOR PUBLIC FISHING — Bream, Bass and Catfish — (Directly Behind Rio Vista Restaurant on Hwy. 42) — No Alcoholic Beverages Allowed on Premises — Open every day including Sunday — $1.00 Per Person No Limit

The Fabulous FOX Starts FRIDAY

RIALTO NOW PLAYING — TYRONE POWER · KIM NOVAK · VICTORIA SHAW — THE EDDY DUCHIN STORY

To Amuse Us Today

At the Theaters

ART—"Ladykillers." Alec Guinness. At 3:24, 5:24, 7:25, 9:25.
FOX—"That Certain Feeling." Bob Hope, Eva Marie Saint. At 1:22, 3:24, 5:26, 7:28, 9:30.
LOEW'S—"Trapeze." Burt Lancaster, Gina Lollobrigida, Tony Curtis. At 11, 1:11, 3:22, 5:33, 7:44, 9:55.
PARAMOUNT—"Safari." Victor Mature, Janet Leigh. At 11, 12:46, 2:32, 4:18, 6:04, 7:50, 9:36.
RIALTO—"The Eddie Duchin Story." Tyrone Power, Kim Novak, Victoria Shaw. At 11:49, 2:25, 5:00, 7:37, 9:47.

Cinerama

ROXY—"This Is Cinerama." At 8:30 p.m.

Theater-Under-the-Stars

CHASTAIN AMPHITHEATER — "Naughty Marietta." All-Star cast. At 8:30 p.m.

Legitimate Theater

COMMUNITY PLAYHOUSE—Atlanta Arena Playhouse presents "Chalk Garden" with professional Broadway cast. At 8:30 p.m.

Neighborhood Theaters

AVONDALE — "Jubal." Glenn Ford. "Bhowani Junction." Ava Gardner.
BROOKHAVEN—"Love is a Many-Splendored Thing." Wm. Holden.
BUCKHEAD—"The Searchers." Color John Wayne, Vera Miles.
CENTRAL — "Kings Sailors." "Bad Men." "Murderers." "Crazy Man."
DECATUR—"The Searchers." Color. John Wayne, Jeffrey Hunter.
EAST POINT—"The Searchers." Color John Wayne, Vera Miles.
EMORY—"The Searchers." Color. John Wayne, Vera Miles.
EMPIRE—"The Caine Mutiny." Humphrey Bogart. "Lonesome Trail."
EUCLID—"The Conqueror." C'scope. "Outlaw Stallion." Color.
GARDEN—Next attraction Fri. and Sat.: "Trouble With Harry."
GLEN—"The Robe." Victor Mature, Jean Simmons. Technicolor.
GORDON—"The Searchers." Technicolor. John Wayne, Vera Miles.
GROVE—"Bhowani Junction." Ava Gardner. CinemaScope.
HILAN—"Hilda Crane." C'Scope. Jean Simmons, Guy Madison.
KIRKWOOD—"Alexander the Great." Richard Burton. CinemaScope.
MADISON — "Jubal." Glenn Ford. Color. CinemaScope.
PLAZA — "The Searchers." C'Scope. John Wayne, Jeffrey Hunter.
PONCE DE LEON—"Revolt of Mamie Stover." C'Scope. Jane Russell.
RHODES — "The Searchers." John Wayne, Vera Miles. Color.
TECHWOOD—"Jubal." C'Scope. Glenn Ford, Ernest Borgnine.
TEMPLE—"Revolt of Mamie Stover." Jane Russell. C'Scope.

Drive-in Theaters

BANKHEAD—"The Searchers." Color. John Wayne. "Inferno."
BOLTON — "The Searchers" and "Diamond Queen." Both Color.
FOREST PARK (54) — "Jubal." "Creature from Black Lagoon."
GLENWOOD—"The Searchers." John Wayne. "Southwest Passage."
MOONLIT (Conyers)—"Naked Dawn." Color. Arthur Kennedy.
PEACHTREE—"The Searchers." Color. John Wayne. "Slaves of Babylon."
PIEDMONT—"The Searchers." Color. John Wayne, Vera Miles.
ROOSEVELT—"The Searchers." Color. "Prowler of the Everglades."
SCOTT — "The Searchers." C'Scope. John Wayne. "Slaves of Babylon."
SO. EXPRESSWAY—"The Searchers." J. Wayne. "A. & C. in the Navy."
STARLIGHT — "The Searchers." John Wayne, Vera Miles. Color.
STEWART—"The Searchers." Color. John Wayne, Vera Miles.

Out-of-Town Theaters

BELMONT HILLS (Smyrna)—"Revolt of Mamie Stover." Jane Russell
85 FAYETTEVILLE—"Lucy Gallant." Color. Jane Wyman, C. Heston.
RITZ (Austell) — "Gaby." CinemaScope. Leslie Caron.
SWAN (Norcross) — Walt Disney's "The African Lion." Color.

Colored Theaters

ASHBY—"Rock Around the Clock." The Platters. "Ghost Town."
CARVER—"Track of the Cat." Robert Mitchum, Teresa Wright.
81 — "Comanche." Dana Andrews. "World in My Corner."
FORREST — "Bridges at Toko-Ri." William Holden, Grace Kelly.
RITZ—"The Creature Walks Among Us." "The Gunfighters."
ROYAL — "Naked Street." Anthony Quinn. "Hell and High Water."

Dine and Dance

BILTMORE RENDEZVOUS LOUNGE —Open 11:30 a.m. to 12 midnight. Luncheon 11:30 to 2:30.
BILTMORE TERRACE — Featuring Fred Martell. Dine and dance to Wade Creager's music. Show at 9:30 p.m.
CLOVIS CLUB—Girl Show, featuring Alita Londi and Desiree and Kenny Mason Duo.
DOMINO LOUNGE (Imperial Hotel) Texas Sheridan, Marvin Boone, Tokye Trio and D. Townsend's Orch.
EL MOROCCO—Dining and dancing to the music of Paco Isla and his Mambo Combo.
GYPSY ROOM—Featuring Jody Lawrence, Joy Paige and Tubby Rives. Bob Herrington's Orch. for dancing.
HENRY GRADY PARADISE ROOM —5-Star Revue with All-Star Acts. At 1:15, 9:15, 11:15 p.m. Dogwood Lounge from 5 p.m.
STEAK RANCH—In person! The Three Suns! Wes Baxter and His Orchestra.
ZEBRA LOUNGE (Howell House Lobby)—Opens daily 4 p.m. Natalie Woode at piano.

Ice Skating

FIGURE 8 (Lakewood) — Tuesday through Sunday, three sessions daily. Call MA. 7-9615.

Miniature Golf

PUTT-PUTT — Two 18-hole courses. Glenwood Springs, 3491 G'wood Ave.

'MARILYN MONROE' OF EXOTIC DANCERS — FREE PARKING — 3 SHOWS NIGHTLY

Jody LAWRENCE — TUBBY RIVES WBZ-TV CARNIVAL STAR — JOY PAIGE RISQUE SONGS — BOB HERRINGTON'S DANCE BAND — The GYPSY ROOM — 26 PINE ST. N.E. — JA. 3-2636 — No Cover or Admission Charge

Staff Photo—Bob Dendy

STORY HOUR FOR NEW RESIDENTS OF ATLANTA
Mrs. Rhodes Haverty Jr. and Her Children, Kathy, Rhodes III and Lisa

Annie Lou Hardy

Dr. and Mrs. Haverty Arrive for Residence

A former Atlantan returning last week to his native heath for the practice of medicine was Dr. Rhodes Haverty, who is residing with his family in the Haverhill Apartments at Lakemore.

Mrs. Haverty is the former Lulyanne Seigler, daughter of Mr. and Mrs. W. C. Seigler of Augusta. She and Dr. Haverty have two small daughters, Kathy and Lisa, who are five and three, and a son, Rhodes III, who will be two in October.

Following his graduation from Georgia Medical College, Dr. Haverty interned at Jackson Memorial Hospital in Miami and took his residency at St. Christopher's Hospital for Children in Philadelphia. He is now chief resident in pediatrics at Grady Hospital.

Dr. Haverty's mother, Mrs. W. D. Dodenhoff of Greenville, S.C., took her young granddaughters to the beach at Pawley's Island while their parents moved to Atlanta. They have now joined their family here.

A CALIFORNIAN flying in yesterday for her first visit to Atlanta was Miss Hildegarde Olsen of Los Angeles who is the guest for a week of her brother, George F. Olsen, and Mrs. Olsen at their Peachtree road home.

MISS DEENIE McKEEVER and Miss Gail Minnich are just back from ten days at Daytona Beach. They were accompanied by the former's parents, Mr. and Mrs. Daniel McKeever, her grandmother, Mrs. Paul M. Coleman, and her young brother, Danny McKeever, and were guests at Surf and Sand on the beach.

MRS. ROBERT NOEL, her small son, Bobby, and her young nephew, Henry Noel, of Covington, Tenn., will return home tomorrow after a visit to Mrs. Noel's parents, Mr. and Mrs. Lester Price of Brookwood Hills.

SO MANY ATLANTANS are cruising North Cape waters aboard the Caronia that scarcely a day passes when they do not get together for private parties, in addition to the festivities planned by the ship's captain.

Both Mrs. Cecil Strobhar and Mrs. Arthur Lucas have celebrated birthdays since leaving New York, and each was honor guest at a gala party, with her health drunk in champagne.

"Celebrities aboard," writes Mrs. Strobhar, "are Lady Oakes of Nassau, John J. Astor, Mrs. William Woodward and her two young sons of New York."

THE DAUGHTER BORN to Mr. and Mrs. J. William Speegle at Patuxent Naval Air Station, Md., has been named Margaret Wight. Mrs. Speegle is the former Margaret Roberts Woodside of Atlanta.

IT IS NOT ALL WORK for the production staff and casts of the six musical shows being presented at the Municipal Theater Under-the-Stars, for each Saturday evening after the performance, a party will be given in honor of the group.

Mr. and Mrs. Arthur Harris started the ball rolling last Saturday with a midnight supper and swimming party at their Paces Ferry road home.

Others who will be hosts for the group are Dr. and Mrs. Charles Rieser, Dr. and Mrs. Marvin Mitchell, Dr. and Mrs. Mason Baird, Dr. and Mrs. Stanton Bordner, Mr. and Mrs. Joseph Block, Mr. and Mrs. Stanley Abner, Mr. and Mrs. Theodore Waxelbaum, Mr. and Mrs. A. R. Pierson, Mr. and Mrs. Chauncey Battey, Dr. and Mrs. S. T. Barnett, Dr. and Mrs. I. B. Levenson, the Henry Geigermans, the Henry Chanins, and Maurice B. Seltzer.

BRIDE-ELECT PEGGY GLOVER will be honor guest at a tea to be given at Franklin Simon's on Saturday by Mrs. R. C. Astin and Mrs. J. R. Crews, and on July 25, Misses Barbara Spangler and Joan Bruer will entertain at a shower. Mrs. Simpson D. Kidd Jr. and Mrs. Marion Crawford have planned a linen shower for July 28.

Miss Glover's mother, Mrs. C. P. Glover Jr., will entertain at a trousseau-tea on July 29, and the rehearsal party will be given by her grandparents, Mr. and Mrs. C. P. Glover Sr., on Aug. 3.

Miss Glover's marriage to Norman Vaughn is set for Aug. 4. Mrs. Paul A. Glover and Miss Peggy Smith have already entertained in her honor.

Frosty Soup Shake Is Small Fry's Treat

When it's "just too hot to eat" and your youngster is out of sorts or overtired, tempt his appetite with a frosty tomato soup shake. Just combine a can of chilled condensed tomato soup with a can of icy-cold milk in a mixer, blender or shaker. Add a cinnamon-stick stirrer, for flavor and fun!

Sauce for Baked Spuds

Add chopped ripe olives and green onion to cheese sauce to spoon over hot baked potatoes. Elegant for company dinners, yet easy enough for everyday. Prepare your own cheese sauce or use one of quick-melting spreads on the market.

(Advertisement)

Perfume That Clings

Q.—Dear Penny: I adore perfume, but for some reason or other its fragrance just does not last on me. I have told several of my friends that I want a new perfume, but first I must find out about a lasting one.
—Mrs. A. W.

A.—A particularly good idea for women who claim that perfume does not "stay with them" is a Liquid Skin Sachet. It smooths on the skin very easily, and lingers longer because of its sachet base. It has a slower rate of diffusion and evaporation than any other type of fragrance. Try this Houbigant Chantilly Liquid Skin Sachet. Only $2.00 plus tax at better stores.

WE WOULDN'T TELL YOU HOW to Bake a Cake...

We wouldn't presume to tell you how to bake a cake, style a dress or do your hair, because we're not expert in any of these accomplishments. But cleaning rugs is our business, and it's a fact that *Sharian Care* will prolong the life of your rugs. The reason is simple: We have the equipment and the know-how. We not only restore like-new luster to rugs, but we get out dirt you can't even see. Dirt you can't see . . . dirt no vacuum cleaner can reach . . . bits of grit ground into the fabric . . . is the dirt that does the damage to floor coverings. Your rugs are an investment, meant to last a long, long time, and our professional care will make them last even longer. If you haven't had them cleaned professionally recently, why not call Sharian at CRescent 6488 *now?*

SHARIAN, INC.
CRescent 6488

Mildred Hutcheson
Secretary
Weathers Bros. Transfer Co., Atlanta

SECTY OF THE MONTH

For a Better Job—More Pay
BE A SECRETARY

Learn Speedwriting
No Signs—No Symbols
SHORTHAND
Famous ABC System

k u re th? if so u k ri 120 wpm & gt mo pa.

IN 6 WEEKS

In Atlanta Speedwriting Shorthand is taught ONLY at Massey
Completely Air Conditioned

MASSEY BUSINESS COLLEGE
OF ATLANTA
170 Peachtree St., N. W. JA 5-7876

Miss Young, Mr. Hunter Are Engaged

FITZGERALD, July 16 — Mr. and Mrs. Gilbert L. Young announce the engagement of their daughter, Miss Anna Sue Young, to Leonard N. Hunter, son of Mr. and Mrs. C. N. Hunter of Senoia.

The wedding will take place on August 19.

Miss Young was graduated in 1955 from Berry College, and was listed in Who's Who in American Universities and Colleges. She has been employed by the Coweta County Schools since her graduation.

Following his graduation from Star High School in 1947, Mr. Hunter served two years in the U. S. Army, spending one year in Germany. He is employed by Southern Mills in Senoia.

State Officer to Visit Buckhead Auxiliary

Mrs. O. B. Leverett, president of the State Elks Aidmore Auxiliary, will pay an official visit to the Buckhead Elks Auxiliary at the monthly meeting on Wednesday, July 25.

Prior to the meeting Mrs. Leverett will be entertained by the Buckhead Auxiliary officers. Mrs. Merrill C. Lofton is president of the Buckhead Auxiliary.

Your Stars Today

Daily Guide — Although the early morning hours may be a little heavy and dull, a more cheerful tone is possible in the afternoon. Social activities are favored as well as an exchange of ideas. Telephone calls and friendly visits are favored. Shop, attend to correspondence, plan little outings.

As the week progresses events pick up speed so it does not look like a very restful weekend coming up; do the little chores now. It is an excellent time to air your ideas. It is an excellent week to try to work out agreements and schedule conferences.

Happy Birthday, Cancer! You may have thought you were out of the confusion of the last few years, but if you didn't clear up certain emotional problems you may have to face them now. A more practical approach, and a courageous facing of facts will help. Some wishful thinking may be confusing issues with the result that you feel insecure, especially in your domestic affairs. You have a chance now to start completely new cycles in home, financial and working conditions.

Harris Baby

Mr. and Mrs. David J. Harris of Decatur announce the birth of a son on July 8 at Emory Hospital who has been named Frank Philips for his maternal grandfather. Mrs. Harris is the former Polly Anna Philips.

STAR GAZER

By CLAY R. POLLAN

Your Daily Activity Guide According to the Stars.

To develop message for Tuesday, read words corresponding to numbers of your Zodiac birth sign.

ARIES MAR. 22 – APR. 20	41-47-49-65 67-71-76	LIBRA SEPT. 23 – OCT. 23	18-19-45-48 60-63-86-90
TAURUS APR. 21 – MAY 21	6-7-11-13 56-57-66	SCORPIO OCT. 24 – NOV. 22	14-16-20-21 25-44-46
GEMINI MAY 22 – JUNE 22	2-3-4-24 26-28-34	SAGITTARIUS NOV. 23 – DEC. 22	42-43-51-64 72-73-74
CANCER JUNE 23 – JULY 23	35-37-38-70 75-78-85-88	CAPRICORN DEC. 23 – JAN. 20	52-54-59-68 69-77-79-83
LEO JULY 24 – AUG. 23	12-15-17-32 39-40-81-82	AQUARIUS JAN. 21 – FEB. 19	5-9-27-29 31-36-80-84
VIRGO AUG. 24 – SEPT. 22	1-8-10-22 23-55-87-89	PISCES FEB. 20 – MAR. 21	30-33-50-53 58-61-62

1 Events	31 Somewhat	61 And
2 Don't	32 Seek	62 Career
3 Build	33 Forces	63 True
4 Your	34 Sand	64 Might
5 You're	35 Make	65 Worthwhile
6 Hidden	36 Subordinate	66 Financially
7 Factors	37 Such	67 Ideas
8 Promise	38 Changes	68 Powers
9 Placed	39 Wider	69 But
10 You	40 Horizons	70 As
11 Could	41 Be	71 And
12 Advertise	42 Unsuspected	72 Show
13 Trip	43 Money	73 Up
14 Visit	44 Of	74 Today
15 Your	45 Ones	75 Are
16 Someone	46 Illness	76 News
17 Wares	47 Alert	77 Don't
18 Let	48 Know	78 Required
19 Dear	49 For	79 Be
20 Who's	50 Advance	80 Position
21 Confined	51 Opportunity	81 Promote
22 A	52 You've	82 Aggressively
23 Greater	53 Money	83 Impulsive
24 Dreams	54 Keen	84 Today
25 Because	55 Sense	85 For
26 On	56 You	86 Feelings
27 In	57 Up	87 Of
28 The	58 Interests	88 Harmony
29 A	59 Mental	89 Liberty
30 Friendly	60 Your	90 Now 7/17

Good — Adverse — Neutral

(Advertisement)

"My marriage is happier now than when I was a bride!"

says Mrs. C. L. Kellogg who now uses ZONITE to douche!

SAFE! Women usually wonder about douching for feminine hygiene. Mrs. Kellogg did, until she learned how important the *proper method* of douching with a fountain syringe is, using an effective yet *safe* solution—like ZONITE.

EFFECTIVE! No other type liquid antiseptic-germicide for the douche of all those tested is *so powerfully effective* yet *so safe* to body tissues as ZONITE.

HEALTHFUL! ZONITE completely deodorizes, promptly washes away germs and odor-causing waste substances. A nurse once advised Mrs. Kellogg that if any abnormal condition exists, she should see her doctor, who would probably recommend that she *continue* to use ZONITE.

DAINTY! You, too, can have the "peace of mind" and daintiness that ZONITE gives you after monthly periods and other times. Use ZONITE as directed, as often as needed, without risk of injury. Costs pennies per douche.

USE ZONITE so safe yet so effective!

Guaranteed by Good Housekeeping

My Cotton Dresses always look RIGHT

She knows about

MORGAN'S COTTON CLINIC

The Safe, Scientific Way to Keep Summer Cottons Immaculate

Our Cotton Clinic gives you perfect cleaning plus Style-Set(R) Finish that restores like-new feel and freshness to all dresses. It means continued smartness and charm for your loveliest summer dresses. Call us today.

Morgan Cleaners and Laundry
BROOKHAVEN DECATUR
N. DECATUR GLENWOOD
GAINESVILLE

THE KAISER ALUMINUM HOUR

JAMES BARTON in "MAN ON A WHITE HORSE"

NBC WSB-TV CHANNEL 2

8:30 TONIGHT

3 SHOWS NIGHTLY

Journal-Constitution Want Ads Pay Off

TRIPLE-PURPOSE
Lanolin Plus Hair Spray Set
SHINES, SOFTENS and SETS YOUR HAIR

FREE
Generous Supply of Lanolin Plus "Hard Water" Shampoo when you get

Lanolin Plus Hair Spray at regular price of $1.35 plus tax

DRUG LANE STORES

Carload Purchase
RCA ESTATE RANGES

SAVE $90 (the easy way!)
Model G-104
Regularly $259.95
NOW JUST
$169.95

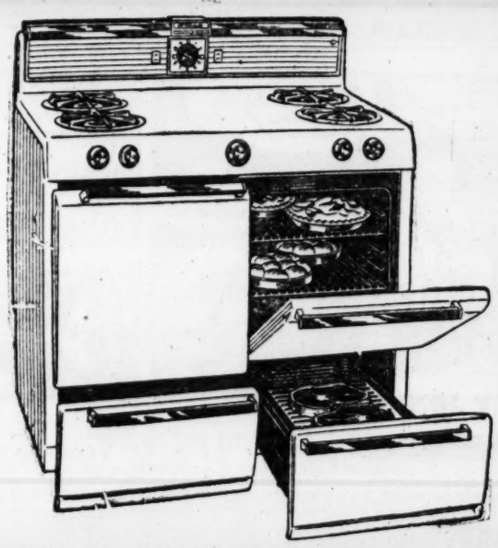

If you've been waiting for our lowest price, here it is! This full-sized RCA ESTATE range at only $169.95! You save $90.00—and, you get the fine quality of all RCA ESTATE ranges along with these special features: Balanced-Heat Oven . . . five-position, Fingerlift Broiler . . . Hi-Lo Top burners . . . giant storage space. No question about it, this is the time to buy!

NO DOWN PAYMENT NECESSARY
UP TO 36 MONTHS

$70 FOR YOU
(just $219.95 for us!)
Model G-124
Regularly $289.95
You save $70 plus trade-in

Cooks easily for big families, cooks sumptuously for big appetites! Bargain-priced regularly, this full-sized RCA ESTATE range is cut even lower for this sale. Hurry in. See the big, built-in griddle that makes any snack quick and easy to cook . . . the large oven with Balanced-Heat and clock timer . . . five-position, Fingerlift Broiler . . . all the features to make family-cooking easier, and meals better-tasting!

OPEN 'TIL 9 EVERY NIGHT!

CASON-GOINS INC.
790 GORDON STREET, S. W.
PL. 8-5101 PL. 5-6676

THEY'LL DO IT EVERY TIME

By Hatlo

DICK TRACY

ORPHAN ANNIE

PEANUTS

SNUFFY SMITH

MOON MULLINS

SMILIN' JACK

MARY WORTH

GRANDMA

JULIET JONES

GASOLINE ALLEY

STEVE CANYON

LITTLE LULU

GLAMOR GIRLS

"It's none of your business what brand of soap I'm using!"

THE PHANTOM

WINNIE WINKLE

LOST A PET? FIND HIM THROUGH CLASSIFIED ADVERTISING Journal-Constitution WA.6823

A Real Help on Your Job

Chewing this delicious gum eases the strain ... helps you work more relaxed. Get some today.

AK102

WRIGLEY'S SPEARMINT CHEWING GUM

CHING CHOW

IT IS TRULY SAID—HE HAS BUT SORRY FOOD THAT FEEDS UPON THE FAULTS OF OTHERS—

NETWORK TIMETABLE

TUES. A. M.	WSB-TV—2 (NBC) *Network Programs	WAGA-TV—5 (CBS-D)	WLW-A—11 (ABC) †Color Program	WSB-750 (NBC) FM 98.5 Meg.	WAGA-590 (CBS) FM 103.3 Meg.	WGST-920 (ABC) *Network Programs	WQXI-790 (Mutual)
5:00	See The Moon . . . NEWSROOM Tues., 11 p.m. Channel 2			Silent	Silent	Silent	Silent
:15				Dixie Farm	Silent	Silent	Silent
:30				& Home Hour	Gospel Time	Rise and	Bob McKee
:45				Farm & Home	Farm Fest	Shine	Bob McKee
6:00	Today*	Silent	Silent	Fl.-Scruggs	The Good	Rise and	Bob McKee
:15	Today*	Silent	Silent	Serenade	Morn. Show	Shine	Bob McKee
:30	Today*	Good Morn-	Silent	N's; Sunup	N's; Preston	Rise & Shine	Fob McKee
:45	Today*	ing Show*	Silent	Serenade	Chas.; W'ther	Finis J. Dake	Bob McKee
7:00	Today*	Captain	Silent	News	News	Rise & Shine	Bob McKee
:15	Today*	Kangaroo*	Farm Report	Merry-Go-	Good Morn.	Rise & Shine	Bob McKee
:30	Today*	Romper	Thoughts for	Round	News	Wea. Big Mv	News
:45	Today*	Room	Today; Ctns.	News	Good Morn.	Rise & Shine	Bob McKee
8:00	Ding Dong	Garry	Fun With	News*	News*	Rise & Shine	Bob McKee
:15	School*	Moore*	Fran	Melodies	Good Morn.	Rise & Shine	Bob McKee
:30	W. Willow	Arthur	Fun With	Melodies	N's; Good	Rise & Shine	Bob McKee
:45	Today in Ga.	Godfrey*	Fran	Melodies	Morn. Show	Rise & Shine	Bob McKee
9:00	Home*	Arthur	School Days	News; Kitch.	Preston	Breakfast	Bob Corley
:15	Home*	Godfrey*	School Days	Klub	Charles	Club*	Bob Corley
:30	Home*	Strike	The Mary	Listen	Woman's	Breakfast	Bob Corley
:45	Home*	It Rich*	Moore Show	Ladies; News	World; N's	Club*	Bob Corley
10:00	Feather	News	"Born to	Listen	Arthur	My True	Bob Corley
:15	Nest*	Love of Life*	Speed" with	Ladier	Godfrey*	Story	Bob Corley
:30	It Could	S. Toinor'w*	Johnny	Weekday	Arthur	Girl Marries*	Bob Corley
:45	Be You*	Guid. Light*	Sands	is your	Godfrey*	Whis. Streets*	Bob Corley
11:00				morning	Arthur	Music	Bob Corley
:15				companion*	Godfrey*	in the	Bob Corley
:30				Mkts.; RFD	P'tree Party	Morning	Bob Corley
:45				RFD 75w	H. Miller*	Manner	Bob Corley

TUES. AFT.	WSB-TV—2 (NBC) *Network Programs	WAGA-TV—5 (CBS-D)	WLW-A—11 (ABC) †Color Program	WSB-750 (NBC) FM 98.5 Meg.	WAGA-590 (CBS) FM 103.3 Meg.	WGST-920 (ABC) *Network Programs	WQXI-790 (Mutual)
12:00	News	News	News	News	News	Harmony	News; Perry
:15	"The Adven-	TV Ranch	Miss Boo	Farm News	B'stage Wife*	House	on Food
:30	turess" with	As the	Miss Boo	Back to	Helen Trent*	Harmony	Best on
:45	Deborah Kerr	World Turns*	Miss Boo	the Bible	Our Gal Sun.	House	Wax
1:00	and Trevor	Johnny	Surprise	Statesmen	Road of Life*	Harmony	N's*; Best on
:15	Howard	Carson*	Party	Housewives	Aunt Jenny*	House	Wax; W'mup*
:30	"The Adven-	House party*	Surprise	Corner	Dr. Malone*	Harmony	Philadelphia
:45	turess"	Houseparty*	Party	Corner	Guid. Light*	House	Phils vs.
2:00	Matinee*†	dig	Afternoon	Fred	W. Warren*	Harmony	Chicago
:15	Matinee*†	Payoff*	Film	Waring*	2nd Mrs B't.*	House	Cubs*
:30	Matinee*†	Bob	Festival*	Weekday	Nora Drake*	Harmony	Philadelphia
:45	Matinee*†	Crosby*	Afternoon	is your	Pat Buttram*	House	Phils vs.
3:00	Queen for	Bright. Day*	Film	afternoon	Houseparty*	Harmony	Chicago
:15	a Day*	Sec. Storm*	Festival*	companion*	Houseparty*	House	Cubs*
:30	Queen*	The Edge	Afternoon	Musicland	Right to H'p.*	Harmony	Baseball
:45	Mod. Rom *	of Night*	Film Fest.*	Dr.'s Wife*	Sue*; Top 5	House	Game*
4:00	Comedy	Val Lady*	"The Law	Wom. in H'se*	Smith*; Top	Harmony	Scores; N's*
:15	Time*	Woman's	Rides Again"	Ga.	Five	House	Hank Morgan
:30	Little	World	with	Hit	Today's	Harmony	Hank Morgan
:45	Rascals	Woman's W'ld	Hoot Gibson	Parade	Top Five	House	Hank Morgan
5:00	Little	Movie	Mickey	Music Man	N's*; Top 5	Harmony	Hank Morgan
:15	Rascals	Matinee	Mouse Club*	for folks	Top Five	Big Mv Hmy	Hank Morgan
:30	My Little	Movie	Mickey	in cars	Sports; News	W'th'r; H'm'y	Hank Morgan
:45	Margie	Matinee	Mouse Club*	and home	John Martin	House	Hank Morgan

TUES. EVE.	WSB-TV—2 (NBC) *Network Programs	WAGA-TV—5 (CBS-D)	WLW-A—11 (ABC) †Color Program	WSB-750 (NBC) FM 98.5 Meg.	WAGA-590 (CBS) FM 103.3 Meg.	WGST-920 (ABC) *Network Programs	WQXI-790 (Mutual)
6:00	Telenews	L. Paul; Spts.	Kit Carson	Headlines	A. Jackson*	Scoreboard	Sportscope
:15	News; W'ther	D. Edwards*	Kit Carson	Sports Par	Georgia News	H'mony H'se	News—Bob
:30	Sn. Lanson*	Name That	Warner Bros.	Bus. World	Panorama	Mel Allen*	and Ray*
:45	News C'van*	Tune*	Presents*	Music Time	L. Thomas*	Sports Desk	Bob and
7:00	Flatt and	Crunch	Warner Bros.	Music Time	Amos 'n'	Ed. Morgan*	Ray* Music*
:15	Scruggs	and Des	Presents*	Music Time	Andy*	Twilight	Lou Morton
:30	I Search	Navy	Crax Dugout	M. Beatty*	Bing Crosby*	Time	Lou Morton
:45	Adventure	Log*	Crackers	One Man's F.*	Ed Murrow*	S. Holmes*	Chattanooga
8:00	Sneak	Joe and	vs.	X Minus	The People	Am. Mus. H.*	Lookouts vs.
:15	Preview*	Mabel*	Chattanooga	One	Speak	Music Hall*	Atlanta
:30	"Man on a	Spotlight	Lookouts	News; Bio-	with Dale	A erican	Crackers
:45	White Horse"	Theater*	Crackers	graphies	Clark	Music Hall*	Baseball
9:00	James Barton	$64,000	vs.	in	N's*; Waga	Fight*	Chattanooga
:15	B. MacLane*	Question	Chattanooga	Sound*	Ballroom	Pastrano vs.	Lookouts vs.
:30	Big Town*	Science	Crackers	Nightbeat	WagaBall-	Holman*	Atlanta
:45	Big Town*	Fiction Thea.	Baseball	Nightbeat	room; N's*	Fight*	Crackers
10:00	Dear	Phil	Baseball	Nightbeat	Rock 'n' Roll	Music From	Chattanooga
:15	Phoebe*	Silvers*	Scoreboard	featuring	Dance Party*	Out of Night	vs. Atlanta
:30	This Is	Studio 57	N's; W'ther	music, news,	Eddy	Music Out	W. Creager
:45	Show Biz*	Studio 57	"I Wouldn't	interviews	Arnold*	of the Night	Treas. Agent*
11:00	Newsroom	News. W'ther	Be in Your	5-Star Final	N's; Sch. Air	Music Out	Treas. Agent*
:15	Newsroom	L. Paul, Mys-	Shoes" with	Nightbeat	Sincerely	of the Night	Lou Morton
:30	Colonel	tery Play-	Don Castle	continues	Yours	Music From	Lou Morton
:45	March	house	and Elyse	with music,	Sincerely	Out of Night	Lou Morton
12:00	Tonight*	Silent	Knox	news, fun	Yours	Music	Lou Morton
:15	Tonight*	Silent	Silent	all over	Sincerely	From	Lou Morton
:30	Tonight*	Silent	Silent	Atlanta	Yours	Out of	Lou Morton
:45	Tonight*	Silent	Silent	Nightbeat	Silent	the Night	Lou Morton
1:00	Rer.; News	Silen.	Silent	All Nite	Silent	Silent	Silent
:15	Silent	Silent	Silent	Variety	Silent	Silent	Silent
:30	Silent	Silent	Silent	All Nite	Silent	Silent	Silent
:45	Silent	Silent	Silent	Variety	Silent	Silent	Silent

TV and Radio Today

VARIETY

Snooky Lanson makes his debut in a new show, highlighting the top tunes. The Mello Larks will be Snooky's first guests.—Channel 2 (NBC) at 6:30 p.m.

Host Clifton Fadiman welcomes Walter Slezak and Abe Burrows to This Is Show Business.—Channel 2 (NBC) at 10:30 p.m.

Brian Aherne — Abe Burrows

"Never underestimate the power of a woman in love" is a proverb brought home to Sgt. Ernie Bilko (Phil Silvers) in the Silvers comedy show.—Channel 5 (CBS-TV) at 10 p.m.

Mayor D. H. Dickson, of Jonesboro will boost his town during a telephone interview on R.F.D. 750.—Radio (WSB) at 11:35 a.m.

The Mello Men, a male quartet, will be featured in the Guest Star spot on the Mickey Mouse Club. Spin and Marty will feature an episode titled "The Misfit."—Channel 11 (ABC-TV) at 5 p.m.

Dr. George Gallup reports on the forthcoming presidential campaign on Dave Garroway's Today.—Channel 2 (NBC) at 7 a.m.

Miss Mickey Riley, the sportswriter, devises a plan to trap the "Kissing Bandit" and she gets some unwelcome aid from lonely hearts columnist Bill Hastings (Peter Lawford).—Channel 2 (NBC) at 10 p.m.

SPORTS

Bob Hendrickson describes the action between the Crackers and the Lookouts when they meet at Ponce de Leon Park. Guy Tiller reports the pre-game activities.—Channel 11 (local) at 7:30 p.m.

DRAMA

Brian Aherne portrays the manager of a hotel frequented by theatrical and literary figures in "One Minute to Broadway."—Channel 2 (NBC) at 8 p.m.

John Howard and Ellen Drew costar in the exciting story of a wounded police sergeant who survives a miraculous brain operation and becomes a "different" man, in Science Fiction's latest adventure.—Channel 5 (CBS) at 9:30 p.m.

James Barton and Barton McLane star in "Man On a White Horse," a western drama of a town beset by an evil man and a sheriff who resort to even greater evil.—Channel 2 (NBC) at 8:30 p.m.

Harold Warrender, Anne Verson and David Tomlinson star in "Warning to Wantons," on Afternoon Film Festival.—Channel 11 (ABC) at 2 p.m.

George Brent, long a favorite

George Brent — Ellen Drew

of screen audiences, makes a return visit to Studio 57 when he plays the role of an amnesia victim who chooses to face up to his past.—Channel 5 (CBS) at 10:30 p.m.

An animal trapper takes his bride to the jungles of Guatemala for a "Jungle Honeymoon," during the I Search for Adventure show.—Channel 2 (local film) at 7:30 p.m.

Steve Wilson probes the strange story of a woman who claims she is being persecuted

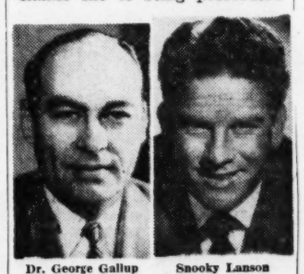

Dr. George Gallup — Snooky Lanson

by his newspaper. This happens in the Big Town drama.—Channel 2 (NBC) at 9:30 p.m.

Moon Comes Closer On WSB-TV Tonight

Channel 2 will bring viewers a close-up look at the moon Tuesday night.

A special telescope will be attached to the WSB-TV cameras during Ray Moore's Newsroom show, starting at 11 p.m., and John Brown, research physicist at Georgia Tech's Engineering Experiment Station, will be on hand to assist cameramen in picking up the moon's image for the TV screen.

Brown will discuss formations and craters which will be visible to the TV audience. This experiment is possible only when the moon is at a certain phase and at a certain height.

Cole Porter Will Act In His Own TV Revue

(Copyright 1956 by the New York Times Co.)

HOLLYWOOD, Calif., July 16—Music from the prolific pen of Cole Porter will be the theme of a 90-minute musical revue, "The Cole Porter Festival," to be presented as the initial seasonal offering on the Ford Star Jubilee sereis over the Columbia Broadcasting System network on Oct. 6.

Porter, who is currently celebrating his 40th year in show business, will make his television debut as a performer on the program. In addition, the network announced an all-star cast, including many celebrities identified with the composer's career, is being assembled to perform Porter's works.

BEST OF TUNES

Jack Rayel, executive producer of the Jubilee series, said the show will "avoid the tribute technique. We will offer the best of Porter's compositions in a highly stylized revue."

Ford Star Jubilee, now entering its second season, is presented every four weeks in color. The Cole Porter program will originate live from Hollywood.

Screen Gems, Inc., has concluded negotiations with White Cloud Productions, and independent company headed by David O'Brien and Mitchell Hamilburg, for the production of a new filmed comedy television series titled "Call McCall."

The new series will revolve around a wandering "fix-it" man and his homespun humor. O'Brien will produce and direct the programs for Screen Gems. No cast has been selected as yet for the series, which is scheduled for the 1957-58 season.

SCOTT BRADY DRAMA

Scott Brady, television and motion picture actor, has been signed to portray a jet test pilot in "Shock Wave," the first film drama to be presented on the "Conflict" segment of Warner Brothers Presents next season.

Actor Don Taylor will make his debut as a television film director on the Four Star Films' production of "Family Affair" for the Stage 7 drama series. Charles Coburn stars in the film, which associated with Universal-International, has been signed by Warner Brothers to head the newly formed television commercials department.

TV Series To Display AF Exploits

By VAL ADAMS

(Copyright 1956 by The New York Times Co.)

NEW YORK, July 15—"Air Power," a filmed series about the history of human flight, military aviation and the status of air power in the world today, will make its television debut Nov. 11. The 26-week series was produced by the Columbia Broadcasting System in cooperation with the U.S. Air Force.

CBS announced "Air Power" will be televised on Sundays from 6:30 to 7 p.m. with the exception of the first program, which will be at an hour to be announced. The entire series will be sponsored by the Prudential Insurance Co. of America, which now sponsors You Are There" on Sundays at 6:30 p.m.

You Are There will resume its regular presentations following the completion of the aviation series.

"Air Power" will cover the years from man's first flight to the present supersonic planes and guided missiles. The series is expected to highlight many exploits of the Air Force, just as the National Broadcasting Co.'s "Victory at Sea" a few years ago was devoted to Navy engagements during World War II.

TODAY'S EVENTS

KIWANIS CLUB—Dinkler Plaza, 12:30 p.m. Hughes Spalding, speaker.

SOUTHERN JEWELRY TRAVELERS ASSN.—Dinkler Plaza, 7 p.m.

COLLEGE PARK LIONS CLUB—College Tavern, 7:30 p.m.

SOUTHWEST ATLANTA LIONS CLUB—Frances Tea Room, 7:30 p.m.

WEST END LIONS CLUB—Suicer's Cafe, 7 p.m.

CIVITAN CLUB OF ATLANTA—Atlanta Athletic Club, 12:30 p.m. Theodore J. Bauer, speaker.

SOUTH DeKALB KIWANIS CLUB — Tom's Restaurant, 7 p.m.

TUCKER KIWANIS CLUB — Tucker Woman's Club, 12:30 p.m.

OPTIMIST CLUB OF ATLANTA—Cherokee Hotel, 12:15 p.m.

HENRY GRADY TOASTMASTERS — YMCA, 6 p.m.

SOUTHEASTERN CHINA, GLASS AND GIFT SHOW—Biltmore, all day.

DRUID HILLS CIVITAN CLUB—Druid Hills Country Club, 12:30 p.m. Bruce Smead, speaker.

OPTIMIST CLUB OF DECATUR—Druid Hills Golf Club, 12:15 p.m. William L. McRae, speaker.

ALCOHOLICS ANONYMOUS—Downtown, 298½ Peachtree St., NE, 8 p.m.

ALCOHOLICS ANONYMOUS — Brookhaven Skyland Methodist Church, 8 p.m.

Democrats Pick Lovell

State Game and Fish Director Fulton Lovell has been named by Democratic National Chairman Paul Butler as chairman for natural resources for Georgia during the coming national election campaign.

T & D ALUMINUM SCREEN CO.
FREE Estimates on Doors, Screen and Porches
EV. 8312

wear FALSE TEETH?
eat, chew, smile with
IMPROVED-SOFTER EZO DENTAL CUSHIONS
• Helps keep seeds out • Helps plate fit snug • Helps ease pressure on gums • Helps prevent clicking.
Month's Supply Only 60c All Drug Stores

SPECIAL FOR THE 4TH
ONLY $24.50
THIS WEEK'S
SPECIAL!
BRAND-NEW ELECTRIC SEWING MACHINE
Guaranteed for 5 Years
NOT REBUILT, BUT BRAND NEW!!
Regularly Sells for $89.50
EASY TERMS $1.50 WEEKLY
WE GUARANTEE DELIVERY
IF YOU TRIED THE OTHERS, NOW TRY THE BEST
• FEATURES •
Sews backward, forward; sews over pins and needles; has round bobbin with auto. bobbin winder.
FREE! SET OF ATTACHMENTS FOR DARNING, ZIG-ZAGGING AND MAKING BUTTON HOLES. FOR FREE HOME DEMONSTRATION.
Call TR. 5-1535 Anywhere in Georgia Any Time, Day or Night
OR MAIL COUPON BELOW.
FREE! PINKING SHEARS with each Machine purchased in Georgia
Gentlemen: Please Send Representative Concerning Your Electric Sewing Machine for Only $24.50. No obligation.
NAME ..... TELEPHONE .....
ADDRESS ..... CITY .....
COLUMBIA SEWING MACHINE CO.
971 PEACHTREE ST., N.E., ATLANTA, GA.
Special Re-built Used Singer Portables as Low as $16.75

THE FIRST NATIONAL BANK OF ATLANTA

Remembers What He Never Knew!
A bullet in his brain causes—not death—but an astounding personality change in Police Sergeant John Emerson (John Howard, above), and leads the world to the very frontiers of neuro-surgical knowledge. See "The Brain of John Emerson," tonight's gripping *Science Fiction Theatre* presentation, brought to you by The First National Bank on WAGA-TV, Channel 5, at 9:30 P.M.

Tonight....
"man on the white horse"

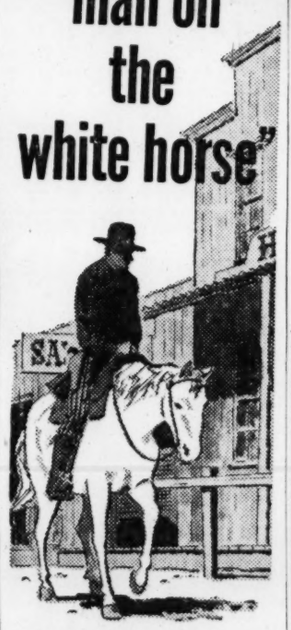

Starring
JAMES BARTON and BARTON MACLANE
• SHERIFF ADAM GRIFFITH sends for a gun-toting friend to help handle a vicious outlaw-racketeer. But the new arrival exacts a violent price for his own ruthless brand of law and order on . . .
The Kaiser Aluminum Hour
8:30-9:30 P.M. • CHANNEL 2

Conflict in the MIDDLE EAST
A special documentary recorded on the scene
British-Arab differences over oil . . . the conflict between Israel and the Arabs . . . Arab relations with the Western World in the fight against Communism. Miss Stephanie Dinkins traveled through the troubled region with a tape recorder. Her report will be broadcast to the nation.
tonight 8:35-9:30
DIAL 750 WSB RADIO

"Jungle Honeymoon"
A man and his bride shoot jaguars, catch hideous iguanas, trap ocelots deep in the Guatemalan jungles. Danger tracked them every step of the way. See all the thrills captured on film!
I Search For Adventure
Tuesday's most thrilling television entertainment!
7:30 PM WSB-TV
Sponsored by • • • Trust Company of Georgia

BRAND NEW 1956 Cabinet Model ELECTRIC SEWING MACHINE
$37.50
Reg. $89.50
Save $52.00
• 20-year parts guarantee
• Sews forward, backward
• Automatic bobbin filler
• Full spool bobbin
• Name withheld due to price reduction
NOTHING DOWN IF YOU HAVE AN OLD MACHINE TO TRADE IN
EASY TERMS—LIBERAL TRADE-IN
CALL NOW . . . Day or Night
MUrray 8-7148
ASHBY SEWING MACHINE CO.
107 BROAD ST., S. W.
OR MAIL COUPON
FREE Home Demonstration Anywhere in Georgia Day or Night
ASHBY SEWING MACHINE CO.
107 Broad St., S. W., Atlanta
I would like a FREE home demonstration of your new cabinet model sewing machine at no obligation.
NAME .....
ADDRESS .....
(If RFD please give specific directions)

JUMBLE ...THAT SCRAMBLED WORD GAME

MIRPE
TONGI
WODDY
SUNSEL

Print the SURPRISE ANSWER here

Unscramble the 4 sets of letters, making a word of each jumble. Print each word, a letter to a square, beneath each jumble. The letters you have printed on the *circled* squares may then be arranged to spell the *surprise answer* suggested by the cartoon clue. What is it? (answer tomorrow)

Yesterday's answers: MERRY MINUS IMBUE PREFER-IMPS

ONLY Beltone HEARING GLASSES HIDE DEAFNESS . . .
gives you hearing in BOTH EARS and ALL these advanced features:
• Complete HEARING AID is hidden inside one or both temples, hearing correction for each ear
• No cords show anywhere
• No outside wires • No headband
• No outside receiver
• No device pressing behind ear
• Binaural hearing, so you may hear directionally with both ears
• Higher fidelity hearing

SEND COUPON TODAY
Beltone 78 Broad St., N. W., Atlanta, Ga. JAckson 5-8336
Please send me, without obligation, your FREE illustrated Booklet that reveals how BELTONE Hearing Glasses hide deafness as never before. J-16
Name ____
Address ____ City ____ State ____

Use Journal-Constitution Want Ads For Results

Transactions on N.Y. Stock Exchange

Traded Monday, 2,260,000 Shares — *Traded Friday, 2,020,000 Shares*

NEW YORK.	Sales in 100s	High	Low	Close	Net Chg.
A					
AbbottL	35	41¾	41	41½	
ACFInd	11	63⅞	62¾	62⅞	— ⅜
ACFWrig	14	16⅞	16⅜	16⅜	— ⅜
AcmeStl	7	32	31⅝	31⅝	— ¼
AdamsEx	52	24	23⅞	24	
AdamsMills	4	27⅞	27¼	27¼	— ½
Addressog	3	153	153	153	
Admiral	14	18¾	18⅛	18⅛	— ¼
Aeroquip	5	14¼	14	14	— ⅜
AirReduc	37	48⅜	47⅜	48	
AlaskaJun	5	3¼	3⅛	3⅛	
AlcoProd	1	21⅜	21	21⅛	+ ⅛
Aldens	5	20	20	20	+ ¼
Do pf	.80	84¾	82½	84¾	+ 3½
AllegCp	70	9⅞	9¾	9⅞	+ ⅛
AllegLStl	64	43	42½	42½	
AllenInd	1	15¼	15¼	15¼	+ ⅛
AlliedCh	17	118½	117⅝	117⅝	— ⅛
AlliedMills	1	34⅞	34⅞	34⅞	
AlliedStrs	57	51¾	50⅝	51⅜	+ ⅞
AllisChal	48	37⅛	36⅞	36⅞	— ⅛
Dopf4.08	2	123½	123	123½	
Dopf3¼	1	145¼	145¼	145¼	+ 16¼
AlphaPC	28	46⅜	46	46⅛	+ ¾
AlumLtd	41	147¼	145¼	146½	+ ½
Alcoa	74	125	123	124	+ 1⅛
AmalLeath	1	3	3	3	
Amerada	33	109½	107¾	109¼	+ 1⅝
AmAgCh	6	67¼	65½	65½	— ¾
AmAirlin	58	25⅜	24⅞	25⅛	
AmBaker	4	33¼	33	33¼	+ ⅛
Do pf	.20	100½	100½	100½	+ ½
AmBkNote	1	28⅛	28⅛	28⅛	+ ¼
AmBosch	68	23⅛	23	23⅛	
AmBrShoe	8	42¾	42¼	42¼	
Do pf	4	106	105¼	105¾	+ ½
AmBdPar	34	31¼	31¼	31¼	+ ⅛
Do pf	1	20½	20½	20½	
AmCbl&R	9	6	5⅞	5⅞	— ¼
AmCan	80	45⅞	45⅝	45⅞	+ ⅛
Do pf	3	44¾	44¾	44¾	+ ¼
AmChain	14	51⅞	50¾	51½	+ 1½
AmChicle	5	56¼	56	56¼	+ ½
AmCrystS	1	31¾	31¾	31¾	
AmCyan	50	73¾	73	73¼	+ ¼
Do pf	2	146½	145½	145½	
AmDistill	1	25¼	25¼	25¼	+ ¼
AmEncaus	13	18⅜	17⅞	18⅜	+ ⅜
AmEnka	28	31	30⅜	31	
AmExport	3	21⅛	21⅞	21⅞	— ⅛
Am&FPw	33	15⅛	15⅛	15½	
AmGas&El	72	40	39½	39½	+ ¼
AmHawSS	1	113	113	113	+ 2
AmHide&L	13	6⅛	5⅞	5⅞	— ⅛
AmHomePd	7	140½	137⅞	139	+ 2½
AmIntl	5	15	14¾	15	
AmInv	5	16¾	16¼	16¾	
Do pf	20.50	102¾	102¾	102¾	
AmM&Fdy	13	29⅛	28¾	28⅞	+ ⅛
AmMch&M	2	39¾	39¼	39¼	+ ⅛
AmMetal	39	32¾	31⅝	31⅝	— ⅛
AmMetPd	4	26⅞	26¾	26¾	— ⅛
AmMolass	2	16¼	16¼	16¼	
AmMotors	69	6⅜	6¼	6¼	— ⅛
AmNGas	32	64¾	63¾	64¾	+ ¼
AmNews	1	31½	31½	31½	+ ¼
AmOptical	6	36¼	35⅞	36⅛	+ ⅜
AmPotash	5	45½	44¾	45	
AmRad	61	22¼	21⅞	21⅞	— ⅛
AmSafRaz	91	8⅛	7⅞	8	+ ⅛
AmSeating	6	30¾	30¼	30¼	— ⅜
AmShBd	1.50	71¾	71½	71¾	+ ⅜
AmSmelt	40	54¼	53⅛	54½	+ 1½
Do pf	.20	162¼	162¼	162¼	
AmSnuff	2	46	46	46	+ ¾
Do pf	.20	128	128	128	+ 1½
AmStlFd	16	48⅞	48¾	48¾	+ ¼
AmStores	11	55½	54⅝	55⅛	+ 1
AmSugar	1	92½	92½	92½	— 2
Do pf	1.60	138	137½	138	+ ½
AmT&T	91	182	181¾	181⅞	
AmTob	21	79½	79¼	79½	
Do pf	1.40	139½	138½	139½	+ 1¾
AmViscose	40	39⅝	38½	39¼	+ ⅛
AmWWks	32	10¼	10¼	10¼	— ⅛
Do 6 pf	2	27¼	27¼	27¼	— ⅛
AmZinc	14	19	18¾	18¾	— ⅛
Anaconda	93	77¾	76¼	76¾	— ⅝
AnW&C	2.20	75½	74¾	75½	+ ¼
AnchHG	5	39¾	39½	39½	— ¼
AnderClayt	3	34½	34½	34½	
AndPrIO	40	42¾	41¼	41⅞	— ⅛
AndesCop	1	29	29	29	+ 1
APWProd	1	4¾	4¾	4¾	
ArchDan	4	38¾	37¾	37¾	— ½
ArgoOil	3	35¼	34¾	35¼	+ ⅛
ArgusCam	3	22⅞	22⅝	22⅝	— ⅛
ArmcoStl	55	62¾	61¾	61⅞	— ¾
Arm&Co	51	20	19¾	19⅞	— ⅛
ArmstCk	19	32½	31¾	32¼	— ⅛
Artloom	3	6	6	6	+ ¼
ArvinInd	1	27¾	27¾	27¾	— ⅛
AshlOil	31	18	17⅞	18	
Do pf	2	29¾	29¾	29¾	+ ¼
AssdDryG	6	32¼	31⅞	31¾	— ¼
Do pf	1.00	108	108	108	+ 1¼
AssocInv	7	69⅜	67½	69⅜	+ 1¾
Atchison	7	160	159½	159½	
AtlCityEl	5	29¼	29	29¼	+ ¼
Dopf	.30	99	99	99	— 1
AtlCstLine	8	[illegible]	[illegible]	[illegible]	
AtlRefin	27	41¾	41¼	41⅜	+ ¼
Dopf	.10	96	96	96	— ¼
AtlasCp	18	10⅝	10½	10⅝	+ ⅛
AtlasPdr	15	75¾	75½	75½	— ¼
AutomCant	5	23	22¾	22¾	— ⅛
AvcoMfg	178	5½	5¼	5¼	— ⅛
Dopf	7	41¼	41	41	— ⅛
B					
Babbitt	4	6⅞	6¾	6⅞	+ ¼
BabcockW	25	43½	43	43⅜	+ ⅜
BaldLima	358	15⅛	14⅝	15	+ ⅜
BaltG&E	8	34	33¾	33¾	— ⅛
DopfB	2.40	109¼	109¼	109¼	+ ¼
DopfC	1.00	101	101	101	
Balt&Oh	48	48⅛	48	48¼	+ ⅛
Dopf	1	67	67	67	
Bang&Ar	1	61¼	61¼	61¼	— ¼
BarberOil	7	78⅞	78⅛	78⅞	+ ⅜
BarkerBr	12	29¼	28⅞	29¼	+ ⅜
BathIrWk	4	48½	47¾	48½	+ ⅜
BayukCig	4	17⅝	17	17	— ¼
BeatFds	15	56⅜	55¼	55¼	+ 1¼
Dopf	2.00	104½	104½	104½	
BeaunitM	24	20⅜	20⅛	20⅛	— ¼
BckmnInst	19	30¼	30	30	— ⅛
BeechAirc	7	23	22⅜	22¾	— ⅛
BeechNut	16	32	31⅞	32	+ ¼
BeldHem	2	12¼	12	12	
BellAirc	18	24⅛	24	24	— ⅛
BendixAv	44	55¼	55⅛	55¼	+ ⅛
BenefFin	8	21	20⅝	21	+ ⅛
Benguet	92	1⅞	1¾	1⅞	
BestFds	12	50½	50	50½	+ ½
BethSteel	54	160¾	159¼	159¾	+ ⅛
Dopf	1	163½	163½	163½	
BigelowS	5	13⅝	13⅝	13⅝	
Black&Dec	7	44⅜	43⅞	44⅜	+ 1¼
BlawKnox	73	45⅞	45¼	45⅞	+ 1⅝
Bliss&L	1	36⅛	36⅛	36⅛	+ ⅛
BlissEW	28	29⅝	29	29⅝	+ ⅝
BoeingAir	50	94	92½	93⅝	— ⅛
Dowi	29	47¼	46¾	46⅝	— ¼
BohnAlum	9	28⅝	28⅜	28⅝	+ ⅛
BonAmA	3.10	25½	25¼	25½	— ¼
BondStrs	6	15	14¾	15	
BookofMon	3	11⅞	11⅞	11⅞	+ ¼
Borden	8	61½	61	61	
BorgWarn	34	48	47	47⅝	+ ⅝
BosEdis	10	54¾	54⅜	54⅜	+ ⅛
Bos&Me	1	18⅛	18⅛	18⅛	+ ⅛
Dopf	2	47½	47½	47½	
BranAirw	12	12¾	12⅝	12¾	
BridgBrass	19	47⅛	46¾	47	+ ¼
Dopf	1	55¾	55¾	55¾	+ ⅛
BriggsMf	7	21⅛	21	21⅛	+ ⅛
Briggs&St	15	44	43¼	43½	
BristMy	9	36⅝	35⅝	35⅝	— ⅛
BklyUGas	4	35⅜	35⅛	35⅛	— ⅛
Brown&Bg	6	14⅝	14½	14⅝	+ ⅛
BrunBalke	9	38½	38⅛	38⅛	
BuckeyePl	30	26	25⅝	26	+ ¼
BucyErie	30	55⅝	55	55¼	+ ½
BuddCo	12	19⅝	19½	19⅝	
Dopf	1	95	95	95	
BlForge	9	34	32½	34	+ 2¼
Bullard	19	35⅞	35⅛	35½	— ⅛
BulovaW	3	21⅜	21⅛	21⅛	— ⅛
BurlInd	32	13⅞	13¾	13⅞	+ ⅛
Do4pf	.10	72	72	72	
Burroughs	10	43⅝	42¾	42¾	— ⅜
ButlerBr	11	25⅞	25½	25½	— ⅛
ButteCop	10	11⅜	11	11⅛	+ ⅜
Byers	8	30¼	30	30⅛	+ ⅛
Dopf	.20	101	101	101	+ 1
C					
CalPack	5	47¾	47⅜	47¾	— ⅛
CallahanZ	18	6⅜	6⅜	6⅜	
Calum&H	12	13⅞	13⅝	13⅞	+ ¼
CampbSp	17	38¾	37⅝	37⅝	— ¼
CampbRLk	1	5⅞	5⅞	5⅞	— ⅛
CanDry	19	15	14⅞	14⅞	— ⅛
CanSouR	1.00	64	64	64	— ⅛
CdnBrew	2	30¼	30¼	30¼	
CdnPac	95	32⅜	32	32½	+ ¼
CapitalAir	15	35⅜	34¾	34¾	— ½
Carborun	4	39¼	38⅜	38⅜	— ⅛
CareyPhil	15	27¼	26¾	27¼	+ 1
CaroP&L	2	25¾	25¾	25¾	— ⅛
CarpenStl	3	52¾	52¼	52½	+ ⅛
CarrierCp	17	60	59¼	59⅜	+ ⅛
Do pf	.10	48	48	48	
CaseJI	102	14⅛	13⅞	14	+ ⅛
Do pf	1.70	103	101⅛	103	+ 1¼
CaterTrac	35	92	91	92	+ 1¼
Celanese	82	17⅝	17¼	17⅜	+ ⅛
Do pf	3.20	108	108	108	
Do cv pf	10	69½	68½	69½	+ 1¼
Celotex	4	45¼	44⅝	44⅝	— ⅜
CenAguir	1	17⅝	17⅝	17⅝	
CenFdy	17	10⅝	10⅜	10⅜	— ⅛
CenGaRy	3	54¼	54¼	54¼	+ ¼
CenHudG	13	16¾	16½	16½	— ⅛
CenIllLtpf	.10	106	106	106	
CenIllPS	2	34	33⅞	33⅞	+ ⅛
Cen&SW	7	39⅛	38¾	39⅛	+ ½
CenViSug	4	16½	16	16½	+ ¼
CerdePas	64	72¾	69	72¾	+ 4½
Cert-teed	62	32	31½	32	+ ¼
CessnaAir	11	33½	33¼	33½	
ChadGoth	16	3⅝	3½	3⅝	+ ⅛
ChampPap	1	87	87	87	+ ½
Do pf	2.00	103½	103½	103½	
ChanceVgt	11	35¼	34½	35¼	+ ¼
CheckrCab	17	9	8⅞	9	+ ¼
Chemway	6	8⅝	8½	8½	— ⅛
ChesCpVa	1	43¾	43¾	43¾	+ ⅛
Ches&Oh	24	65⅝	64½	65¼	+ ¾
Do pf	1	104½	104½	104½	+ 1½
ChicagoCp	30	26	25⅝	25⅝	— ⅛
Chi&EIll	2	21½	21½	21½	— ⅛
Do A	1	30¼	30¼	30¼	
ChiGtWest	1	47½	47½	47½	+ ⅛
CMSP&P	20	20⅜	19¾	19⅞	+ ⅛
Do pf	1	58¾	58¾	58¾	— ⅛
Chi&NW	5	25⅜	25⅜	25⅜	— ⅛
Do pf	10	35⅞	35¼	35¼	— ⅛
ChiPneuT	15	70⅜	69¼	70¼	+ ¼
ChiRI&P	19	40	39¾	39¾	+ ⅛
ChileCop	1.20	58	57	57	+ 1
Chrysler	80	65⅝	64¾	64¾	— ⅛
CinG&E	14	27½	27¼	27¼	— ⅛
Do pf	.80	98¼	97¼	97⅜	— ⅝
CinMilM	8	54	53½	53½	
CITFinan	13	46⅜	46⅛	46⅜	+ ⅜
CitiesSvc	84	72¼	71¾	72¼	+ ⅜
CityInvest	53	13⅞	13½	13⅞	+ ⅜
CityProd	5	41¾	41⅜	41¾	+ ⅛
CityStr	1	20¼	20¼	20¼	— ⅛
ClarkEquip	26	70¼	69	70	+ 1¾
ClevElIll	7	42	41⅝	42	+ ½
Do pf	.20	109¼	109¼	109¼	+ 1
Clev&Pitt	.40	73	73	73	+ 1
Clevite	11	19⅝	19¼	19⅝	+ ⅛
ClimaxMo	71	75½	73⅜	75¼	+ 1⅝
Clopay	3	3	3	3	
CluettPea	9	45¼	44½	45	— 1⅛
CocaCola	16	123	120	120¼	— 2
ColgPalm	23	57½	56⅞	57½	+ ⅞
Do pf	.80	87	86¼	86¼	— ¾
Coll&Aik	3	16⅝	16¼	16¼	— ¾
ColoF&Ir	62	31	30⅝	31	+ ½
ColBrdA	96	28¾	28¼	28½	+ ⅝
ColBrdB	21	28⅝	28¼	28⅜	+ ⅛
ColGas	101	16	15⅞	16	
ColPict	2	19¾	19½	19½	
Do pf	.20	81½	81½	81½	— ½
ColCarb	11	52⅛	51¾	52⅛	+ ⅛
Col&SOhE	11	31⅞	31⅜	31⅞	+ ⅛
CombEnd	97	30⅛	29⅜	30	+ ⅜
ComlCred	8	51	50⅜	50¾	+ ¾
ColmSolv	10	18½	18⅜	18⅜	— ⅛
ComwEd	17	42⅛	42¼	42½	+ ¾

What Stocks Did

NEW YORK, July 16 (AP)—Comparative statistics today:

	Mon.	Fri.	Thurs.	Wed.
Advances	560	602	387	562
Declines	361	288	520	382
Unchanged	245	249	252	229
Total Issues	1,166	1,139	1,159	1,173
New 1956 Highs	77	52	41	65
New 1956 Lows	15	10	10	15

Dow-Jones Averages

NEW YORK, July 16 (AP)—Range of Dow-Jones averages today:

STOCKS

	Open	High	Low	Close	Chg.
30 Industrials	511.84	515.19	510.17	512.98	+1.88
20 Railroads	168.61	169.05	167.77	168.30	+0.28
15 Utilities	69.70	70.12	69.51	69.91	+0.53
65 Stocks	181.25	182.22	180.59	181.47	+0.70

Transactions in stocks used in averages: Industrials, 223,200; Railroads, 51,200; Utilities, 43,400; 65 Stocks, 317,800.

BONDS

	Close	Chg.
40 Bonds	96.02	—0.04
10 Higher-Grade Railroads	97.69	—0.06
10 Second-Grade Railroads	95.73	—0.06
10 Public Utilities	94.76	—0.04
10 Industrials	95.89	unchg

Commodity futures index 158.24, up 1.74.

Trend of Staple Prices

NEW YORK, July 16 (AP)—The Associated Press weighted wholesale price index of 35 commodities advanced to 175.79.

Previous day 175.09, week ago 176.24, month ago 176.10, year ago 169.32.

	1956	1955	1954	1953
High	182.37	177.14	175.49	181.72
Low	173.79	168.25	168.56	170.55

(1926 average equals 100.)

Chicago at a Glance

WHEAT—Very strong; new export policy.
CORN—Old crop steady; new firm.
OATS—Steady; small price changes.
SOYBEANS—Firm; best gains not held.
HOGS—Gained 25 cents; top $17.
CATTLE—Steers steady to strong; top $24.

	Sales in 100s	High	Low	Close	Net Chg.
CondeNast	13	7½	7¼	7⅜	— ⅛
ConeMills	10	15¾	15½	15¾	— ⅛
Congoleum	18	18⅝	18½	18⅝	
ConCigar	2	32⅛	32	32	— ⅜
ConCopp	17	20⅞	20⅝	20⅞	+ ⅛
ConEdis	19	48⅜	48	48	— ⅛
Do pf	2	110¼	110	110¼	— ¼
ConElectron	8	30⅞	30⅝	30⅝	+ ⅛
ConFoods	12	17¼	17	17	
ConLaund	1	17	17	17	— ¼
ConNGas	22	39⅝	39¼	39⅜	+ ⅜
ConRRCubpf	2	33	33	33	+ 1
ConRetSt	14	6⅝	6¼	6¼	
ConText	1	7	7	7	
ConsumPw	25	49⅛	48¾	49	
Do pf	6.00	106½	106¼	106¼	+ ⅛
Do pf4½	.10	109¼	109¼	109¼	+ ½
Container	5	92	92	92	+ ⅛
ContBak	2	30⅞	30¾	30¾	— ⅛
Do pf	.30	104	104	104	+ ½
ContCan	60	47¾	47¼	47⅝	+ ⅜
Do pf	.30	97	97	97	— 1
ContCp&S	24	14¼	13⅞	14¼	+ ⅛
Do pf	2	24	23⅞	24	
ContIns	21	50	49¼	49⅝	+ ⅞
ContMot	36	7⅜	7¼	7¼	— ⅛
ContOil	14	125	124	125	+ 1¼
ContStl	1	40	40	40	— ¼
CoopBess	4	32¾	32⅜	32⅜	— ⅛
CopperRng	27	55	53¾	53¾	— ⅝
CopwStl	10	30⅝	30	30	— ¼
CornPd	39	30⅜	30¼	30⅜	+ ⅛
CornellD	5	28¼	27⅞	27⅞	— ⅛
CorningGl	4	85	84⅞	85	+ ½
Dopfnew	.10	96	96	96	
CosdenPet	14	43¾	43	43	— ¾
CotyInc	2	6	6	6	
CraneCo	16	38¼	37¾	38¼	+ ¾
CrmofWh	4	29⅞	29½	29⅞	+ ⅜
CrescentCp	10	71⅞	69¾	70½	+ ½
CrownCk	22	16⅜	16⅜	16½	+ ⅛
Dopf	1	34¼	34¼	34¼	+ ⅛
CrownZell	28	64¾	64⅜	64⅜	
Dopf	.10	103	103	103	
CrucStl	29	51⅝	51	51⅛	+ ⅛
CuRRpf	2.90	20¾	20⅛	20⅛	— ⅝
CubAmSug	22	16¼	16	16	
CudahyPk	21	12⅜	12¼	12⅜	+ ⅛
CuneoPress	15	9	8¾	8¾	— ¼
CunnDrug	2	38	38	38	+ ⅛
CurtisPub	13	8⅜	8¼	8¼	— ⅛
Doprpi	1	62½	62½	62½	+ ½
CurtissWr	49	33⅝	33¼	33⅛	+ ⅛
DoA	1	35⅛	35⅛	35⅛	+ ⅛
CutlerH	1	111½	111½	111½	+ ½
Dowi	1	56¼	56¼	56¼	+ ¼
D					
DanRivM	28	13⅞	13⅝	13⅝	— ⅛
DanaCp	2	51½	51	51	
DavegaStr	1	4⅞	4⅞	4⅞	— ⅛
Daystrom	6	25	24⅞	24⅞	— ⅛
DayP&L	5	47⅛	47	47⅛	+ ⅛
DopfA	1.10	90	90	90	
Do3¾	.20	89	89	89	+ ½
DaytonRub	26	23⅝	23¼	23¼	+ ⅛
DeccaRec	5	14⅝	14⅜	14⅜	— ⅛
Deere	3	28⅝	28	28½	+ ⅛
Do1.40	14	32⅜	32⅜	32½	+ ⅛
Del&Hud	2	28⅝	28⅛	28½	+ ½
DelL&W	2	20	19⅞	20	
DelP&L	10	44¾	44½	44¾	+ 1
Den&RGW	6	42½	42	42¼	+ ⅝
DetEris	37	34⅝	34¼	34¼	— ⅛
DetStlCp	47	17⅛	16¾	17	
DeVilbiss	3	36	35⅞	36	+ ⅛
DiamAlk	20	58⅝	57½	57½	— 1
DiamMat	12	40¾	40⅛	40⅛	— ¼
Do1½	2	34½	34	34½	
DiaTMot	14	20½	20	20⅜	+ ⅞
DianaStr	8	15	14⅞	15	
DisCSeag	11	37½	37⅛	37½	+ ⅜
DivcoCp	38	11⅝	11½	11⅝	+ ⅛
DixieCup	22	55	54½	55	+ ½
Do2½	5	68½	68½	68½	— 1¾
Dobeck	7	34¼	34	34	
DrPepper	5	11⅝	11⅝	11⅝	
DomeMin	4	14¼	14¼	14¼	— ⅛
DougAirc	21	81¾	80½	80½	— 1¼
DowChem	56	79½	79	79½	+ ½
DressInd	33	83½	80¾	83½	+ 2½
Drewrys	14	20¼	20⅛	20⅛	— ⅛
Dunhill	1	10½	10½	10½	— ⅛
Duplan	4	8⅜	8⅛	8⅛	— ⅛
duPont	19	219½	218	218¼	— 1¼
Do3½	2	95	95	95	— ⅜
DugLt	27	38½	38⅛	38½	+ ⅛
DWGCig	2	15¾	15	15	
E					
EagleP	1	42½	42½	42½	
EastAirL	18	50	49½	49½	— 1
EastCp	33	34¾	32⅞	32¾	+ 1¾
EastSStl	11	39⅞	39⅜	39⅜	+ ⅛
EastKod	25	98¾	97¼	98¼	+ 1¼
EatonMfg	2	59½	59¼	59½	+ ½
EdisBrStr	2	26	26	26	+ ⅛
EkcoPd	5	38⅛	38	38	— 1
ElasStopN	1	18⅝	18⅜	18⅜	— ⅛
ElAutoL	12	35⅞	35¼	35¼	— ⅜
El&Mus	33	3⅝	3⅝	3⅝	
ElStorBat	36	40⅞	40	40⅞	+ 1
Elliott	39	25⅝	25	25⅝	+ ⅛
Docvpf	1	46¾	46¾	46¾	+ ¼
ElPasNG	110	56	54½	55⅞	+ 1½
EmerEl	9	34⅝	34	34	— ⅜
EmerRad	12	8⅝	8¼	8¼	— ⅛
EmpDEl	4	28¼	28⅛	28⅛	— ⅛
EndJohn	1	32⅞	32⅞	32⅞	
EquitGas	11	29	28⅝	28⅝	— ⅜
ErieRR	17	21¼	20⅞	20⅞	— ⅜
Dopf	2	82⅞	82¾	82⅞	— ⅛
EvansPd	301	28½	25⅛	28½	+ 3¼
Eversharp	5	17⅝	17⅜	17⅜	— ⅛
Ex-Cell-O	10	93¾	92½	93½	+ ½
F					
FairbMor	9	46	45¾	46	
FairchE	19	13½	13¼	13¼	— ⅛
FalstaffBr	7	18⅜	18⅛	18¼	+ ⅛
FamFin	4	24⅜	24⅜	24⅜	+ ¼
Fansteel	29	50	49½	49¾	— ¼
Fawick	9	7⅛	7	7	
FeddQuig	105	13	12½	12¾	+ ⅜
FedMogul	2	38⅜	38¼	38⅜	— ⅛
FedPacEl	22	16⅞	16¾	16⅞	+ ¼
FedPapBd	19	35⅝	34¾	34¾	— ¼
FedDStr	17	35¾	35¼	35¾	+ ¼
Felt&Tarr	1	8⅞	8⅞	8⅞	+ ⅛
Fenestra	4	28½	28	28½	+ 1⅛
FerroCp	12	33½	32⅞	33	+ ⅛
FibrePap	31	41⅝	40¾	41⅛	+ ¼
FidPFire	16	52	50	51	+ 1¼
FifthAvLin	5	28¼	27½	28¼	+ 1
Filtrol	59	85	82¾	83½	— 3
Firestone	19	90	88½	89½	+ 1¾
Do4½	.20	103½	103½	103½	— 1
FirthCpt	1	11¼	11¼	11¼	— ⅛
Flintkote	20	37⅞	37¼	37¾	— ⅛
FlorenStv	1	15⅝	15⅝	15⅝	
FlaPw	17	50¾	50¼	50½	
FlaP&L	15	50	49⅞	49⅞	+ ⅛
FoodFair	8	52¼	51⅞	52	+ ¼
FoodMach	18	73½	71½	72	— 1
FordMot	59	58⅞	58¼	58¼	— ⅝
ForemDair	29	17⅞	17¾	17⅞	+ ⅛
FostWheel	7	37⅞	37¼	37¼	— ¼
FrancisS	6	9½	9½	9½	
FrankStr	4	12½	12½	12½	— ⅛
FreeptSul	24	82	80	80½	
FruehTra	32	32½	32	32⅜	+ ⅜
Dopf	1.20	90	90	90	+ ½
G					
Gabriel	5	7¼	7⅛	7⅛	
Gair,Rbt	27	35¾	35⅜	35¾	+ ¼
Do4½	.10	116¾	116¾	116¾	+ ⅛
GambleSk	26	10⅛	9⅝	10⅛	+ ½
Do2½	3	45¼	45	45¼	
GarWood	222	9⅜	9	9¼	+ ¼
Dopf	6	39	38¼	38¼	+ ¾
GrdnerDen	32	70	66	69½	+ 2¾
Garrett	7	46¾	46½	46¾	+ ⅜
GenAccept	9	15½	15⅜	15⅜	— ⅛
GenAmIn	9	28⅝	28⅛	28⅛	+ ⅛
Dopf	.20	103½	103½	103½	— ¼
GenAmTran	3	67¾	67½	67¾	+ ½
GenBak	5	9⅞	9⅝	9⅞	+ ¼
GenBronze	1	28½	28½	28½	+ ⅛
GenCable	16	34	33⅞	34	— ¼
Do1pf	.20	92	91	92	+ 2
GenContrac	3	15¼	15⅛	15¼	+ ¼
Dopf	2	11¾	11⅝	11⅝	— ⅛
GenDyna	125	67⅛	66¼	66½	+ ⅞
GenElec	146	62⅜	61¾	62	+ ⅛
GenFinan	1	17½	17½	17½	— ¼
GenFds	16	48½	48	48¼	
GenInstru	9	7¾	7⅝	7⅝	— ¼
GenMills	22	70	69⅛	70	+ 1
Dopf	.80	119½	119½	119½	+ 1
GenMotor	207	47½	47	47⅜	+ ⅜
Dopf	1	122¼	122⅛	122¼	+ ½
GenOutAd	1	34	34	34	
GenPCem	16	75	73½	75	+ ¾
GenPrec	13	43	42½	42⅞	+ ⅞
GenPubSv	36	4¾	4⅝	4⅝	— ⅛
GenPubUt	32	37⅜	36⅞	37	— ⅜
GenRySig	2	85¾	85	85	— 1½
GenRealty	5	18	17⅞	17⅞	— ⅛
GenRefrac	1	44⅞	44⅞	44⅞	— ¼
GenShoe	11	28	27⅝	27⅞	+ ⅝
GenTel	53	43¾	43⅝	43½	— ¼
GenTime	1	31¾	31¾	31¾	+ ¼
GenTire	30	59¼	58¼	59¼	+ 1½
Dopf	3.70	109¼	108	109¼	+ 1¾
Dopf4¼	.50	92	92	92	
GaPacCp	137	73½	70½	71¾	+ 1¼
GettyOil	124	56¾	54½	56½	+ 2
Gillette	26	48¼	47½	47½	— ⅜
Gimbel	19	26⅞	26⅝	26⅝	
Dopf	9	39	38¾	39	+ ¼
Glidden	11	39⅛	38¾	39⅛	+ ⅜
GoebelBr	5	4⅛	4	4⅛	+ ⅛
Goodrich	27	85½	84¼	84¾	— ½
Goodyear	27	78¼	76⅝	77¾	+ 1
GouldBat	11	32½	31½	32¼	+ ¾
Grace&Co	64	58½	57⅞	58	+ ¼
GrahPaige	26	2	1⅞	2	
GranbyM	10	15¾	15	15	— ⅜
GrandUn	28	34⅞	34¼	34⅝	+ ⅛
GranCStl	16	43⅞	43½	43½	+ ½
Grant	1	39¾	39¾	39¾	— ¾
GravRob	8	7¼	7⅛	7⅛	
GtNIreOre	9	32¼	31⅞	32¼	+ ½
GtNoPap	4	107½	106	107	+ 2½
GtNoRy	26	43¾	43⅛	43⅝	+ ⅜
GtWestS	9	21⅛	20⅝	20⅝	— ⅜
GreenHL	4	29⅞	29¾	29⅞	— ⅛
GreenfT&D	1	36⅞	36⅞	36⅞	+ ⅝
Greyhound	70	15¼	15	15¼	+ ¼
GrumAirc	18	30⅛	30	30⅛	+ ⅜
GulfMb&O	14	34½	33¾	34	— ¼
GulfOil	73	134¾	133	134½	+ 3¼
GulfStaUt	12	37	36⅝	36⅞	+ ⅝
H					
HallPrint	2	21⅞	21⅝	21⅞	
Halliburton	29	79⅜	78⅝	78¾	+ ⅛
HamilWat	1	23½	23½	23½	— ¼
HammerP	15	39⅞	38⅝	39⅝	+ 1⅛
HarbWalk	3	57½	57¼	57¼	+ ⅛
HarrisSey	11	34⅛	34	34⅛	
HarscoCp	7	40¾	40½	40¾	+ ¼
HarshawC	10	32	31⅝	31⅝	
HatCorp	2	6¾	6⅝	6¾	+ ¼
Dopf	20	37	37	37	+ ⅛
HavegIndst	3	26½	26	26¼	+ ¾
HazAtG	64	21¼	20⅞	21⅛	+ ¼
HechtCo	22	34¼	33⅝	33¾	+ ¼
Helme	5	26⅛	25¾	25¾	
HerculMot	4	17¾	17½	17½	— ¼
HercPdr	16	49	48½	49	
Dop	.30	123	123	123	+ 1
Hertz	15	39¼	38½	39⅛	+ 1
HewRobins	10	41½	41¼	41⅜	+ ⅝
HeydenCh	5	16⅜	16⅛	16¼	
HiltonHot	28	51¼	50½	50½	— ½
Hires.CE	1	11	11	11	
HoffElect	9	20⅝	20½	20½	— ⅛
HollandF	5	13	12⅞	13	+ ¼
Hollander	2	8⅜	8¼	8¼	— ¼
HollySug	5	20½	20⅜	20½	+ ⅛
Dopf	2	30¾	30¾	30¾	+ ⅛
Homestk	11	33¼	33	33	+ ¼
HonoluOil	4	70	69¼	69½	+ ⅜
HookerEl	21	50	49	50	+ 1
HotelCpA	14	6⅞	6⅝	6⅝	
HoudInd	36	18⅜	17¼	17½	— 1
Dopf	1	38⅜	38⅜	38⅜	— ⅛
HousehFin	3	27⅝	27⅜	27½	— ⅜
HoustL&P	7	51	50½	50½	
HoustOil	7	4¾	4⅜	4⅜	+ ⅛
HowardStr	2	14	14	14	+ ¼
HoweSnd	50	20⅞	20¾	20¾	+ ¼
Hud&Man	2	2⅜	2¼	2¼	— ¼
Dopf	1	9½	9½	9½	— ⅜
HudBayM	7	93	92½	92½	+ ½
HuppCp	27	6¼	6	6	
HussRefr	12	50¼	47⅛	50¼	+ 2¾
I					
IdahoPw	7	30½	30½	30½	— ⅛
IllCent	10	65⅝	65⅛	65⅛	— ⅛
Ill Pw	2	58	57½	58	
IndplsP&L	3	28⅝	28⅝	28⅝	
IndEldeMex	1	9⅞	9⅞	9⅞	
IndusRay	13	45¾	45	45	— ⅛
IngRand	16	79¾	78	79½	+ ⅛
InlandStl	5	88	87¼	88	+ 1
InspirCop	9	59¾	58½	59⅜	+ ⅞
InsuranCtf	1	21¾	21¾	21¾	+ ⅛
Interchem	1	55	55	55	
InteriakIr	6	30⅜	29⅞	29⅞	— ⅝
IntBusMch	10	518	501	518	+ 18
IntHarv	69	39	38⅜	38⅞	+ ⅝
Do pf	.70	164¼	164	164	— 1
IntMiner	33	28⅝	28¼	28⅜	+ ⅝
IntMining	3	4⅞	4¾	4⅞	+ ⅛
IntNick	31	100	99⅝	99⅞	+ ⅛
Do pf	.90	130¼	129½	130¼	+ ⅛
IntPack	35	11	10¾	11	+ ⅛
IntPaper	17	139½	138½	139	+ ½
IntRysCAm	3	17¼	17	17	— ⅛
IntSalt	5	128¾	128	128	
IntShoe	8	40⅞	40½	40⅞	
IntSilver	5	59¼	58⅝	59¼	
IntT&T	36	32⅞	32½	32¾	+ ¼
IntUtil	12	54¼	53½	54⅛	+ ½
Do pf	10	53¾	53½	53½	+ ⅛
InterstDStr	1	36	36	36	— ¼
InterstPw	7	13⅝	13½	13½	
Intertype	19	22¼	21¾	22	+ ½
IowaIllG	13	32	31½	31⅝	
IowaP&L	8	26	25¾	26	
IslCrkCoal	26	52	51¼	52	+ ⅜
J					
Jacobs	23	7⅜	7¼	7⅜	+ ⅛
JaegerMch	33	59½	56⅞	59⅛	+ 3⅛
JeffLakS	6	37⅞	37¼	37¼	— ¼
JrCP&Lpf	.20	94⅛	93½	93½	
JewelTea	1	47¾	47¾	47¾	
JohnsMan	31	54¼	53⅝	54	+ ¾
Jones&L	61	49¾	48⅝	49¼	+ ⅝
Do pf	.90	102¾	102½	102¾	+ ⅛
JoyMfg	28	60½	59¼	60¼	+ 1¾
K					
KaiserAl	218	63	59⅞	62¾	+ 3⅛
Docvpf	1	125¼	125¼	125¼	+ 1
KanCP&L	8	42¾	42	42¾	+ ¾
Dopf	.30	97½	97½	97½	+ 1
Dopf3.80	.10	91½	91½	91½	
KanCSou	1	87½	87½	87½	— ½
KanG&E	21	26⅜	26⅛	26⅜	— ⅛
KanP&L	4	23¼	22¾	23¼	+ ⅛
KayserJ	2	18⅛	18⅛	18⅛	+ ⅛
KelseyHay	36	37⅞	37⅛	37¾	+ ¼
Kennecott	41	131¼	129½	130	
KernCLd	50	47⅞	46⅛	46⅞	+ 1⅝
KerrMcGee	87	60½	59	59¾	+ ⅞
Dopf	27	30½	30	30	
KeystoneS	2	45¾	45½	45¾	+ ¾
KimbClk	27	52¾	51¾	52¼	— ¾
KingSeel	2	36½	36½	36½	+ ⅛
Koppers	5	67⅝	66⅞	67⅜	+ 1
KresgeSS	6	28⅞	28¾	28¾	+ ⅛
KressSH	4	49¾	49⅝	49¾	+ ⅛
Kroehler	2	24	24	24	— ¼
Kroger	6	50¼	49¾	49¾	+ ⅛
L					
LacledeGas	2	15⅞	15¾	15¾	— ⅛
LaConspf	1	4	4	4	— ¼
LaneBry	2	18¼	18⅛	18⅛	+ ⅛
LeeRu&T	13	19⅞	19⅝	19⅝	— ⅛
Lees&Son	3	32⅛	32	32	
LehiC&N	10	16⅛	16	16	— ¼
LehPortC	15	54⅛	53¼	54	+ ¼
LehValCoal	7	2⅛	2	2	— ⅛
Do1pf	3	18	18	18	
LehValRR	13	18⅞	18⅛	18⅞	+ ⅝
Lehman	31	47⅞	47¼	47⅝	+ ½
Lehn&F	1	19	19	19	— ⅛
LernerStr	10	20⅞	20¾	20¾	— ¼
LOFGlass	14	87¾	86¾	87¾	+ ½
LMcN&L	95	16⅞	16⅝	16¾	+ ⅛
LifeSav	9	27¼	27¼	27¼	
Ligg&My	14	68	67⅞	68	
LilyTulip	3	58¾	58½	58¾	+ ½
LinkBelt	5	68	67¼	68	— ½
Lionel	2	16¼	16⅛	16⅛	— ⅛
LiquidC	10	46⅞	46¼	46¼	— ⅛
Indust	12	8⅝	8⅜	8⅝	— ⅛
LockhAire	17	45½	45⅛	45⅛	— ⅛
Loew's	62	22⅜	22	22⅛	— ⅜
LoneSCem	10	97¾	96¼	97¾	+ 1¾
LoneSGas	42	31⅞	31¼	31⅞	+ ⅛
Dopf	3	120	118½	120	+ 2
LongBellA	28	84	79¾	80	— 4¼
LongIslLt	23	23¼	23⅛	23⅛	— ⅛
Lorillard	45	19¼	18⅞	19⅛	+ ⅜
Lou&Nash	4	100½	99¾	99¾	— ½
Lowenstein	2	22⅞	22⅞	22⅞	
LukensStl	4	95	94	94	— 1
M					
M&MWd	3	34⅝	34⅝	34⅝	
MackTrk	25	36½	36	36½	+ ½
Macy	5	31½	31⅜	31⅜	+ ⅛
Do pf	.50	88½	88½	88½	— ¾
MadSqGar	2	9¾	9¾	9¾	— ⅛
MagicChef	4	8	7⅞	8	
MagmaCop	14	115	113	114	— 1
Magnavox	14	35⅞	35½	35½	+ ¼
ManatiS	3	5⅛	5⅛	5⅛	+ ⅛
MandelBros	1	5¾	5¾	5¾	
MaracOil	5	9⅜	9¼	9⅜	+ ⅛
Marathon	20	43	42	42	— ⅝
MarineMid	11	17¾	17½	17⅝	— ⅛
Do pf	1	54¾	54¾	54¾	— ¼
MarqCem	42	40¼	39½	40	+ ½
MarshField	6	37⅜	37⅛	37¾	+ ⅞
MartinGL	36	33⅝	33⅛	33⅜	
Masonite	42	46½	44¾	46½	+ 2½
MasterEl	5	21⅜	21⅛	21⅜	+ ¼
MayDStr	21	42¼	41⅜	41½	— ¼
Do pf	.20	93	93	93	
Maypfnew	.40	92½	92	92½	+ ½
Maytag	1	29⅝	29⅝	29⅝	— ⅛
McCall	2	23	23	23	— ¼
McCord	2	29	28⅞	28⅞	+ ⅛
McCroryStr	7	14⅜	14	14	— ⅛
McGrawEl	4	70	69¼	70	+ ⅛
McGrawH	1	106½	106½	106½	+ 1⅜
McIntyre	10	90	88½	90	+ 1½
McKess&R	2	49¼	49¼	49½	+ ⅛
McLellStr	3	21¼	20⅜	20¾	
McQuayNor	3	19⅜	19	19	— ¼
MeadCp	9	38½	38	38	— ⅞
MelvShoe	10	32⅜	32¼	32¼	— ⅛
Do pf	1.00	94½	94½	94½	+ ½
MercantSt	14	24⅜	24	24	— ¼
Merck	43	34¾	33⅝	34	— ⅛
MergenLino	6	59⅜	59¼	59½	+ ½
MerrCh&S	49	20¼	19⅞	19⅞	— ½
MestaMch	8	60¾	59¾	60	— ½
MiamiCop	3	52¼	51¾	51¾	— 1⅛
MiddleSUt	20	29⅞	29¾	29¾	+ ⅛
MidlEnter	1	61	61	61	+ 1
MiddlStlPd	1	43¾	43¾	43¾	+ ¼
Do pf	1.40	135	133½	135	+ 1
MidwOil	6	37½	37⅜	37½	
Miner&Ch	54	32⅝	31⅞	32¼	+ ⅜
MpleHon	14	87⅛	86½	86⅞	+ ¾
Do pf	7.75	133	132½	133	— ¼
MplsMol	8	18	17¾	17⅞	+ ¼
Do 1 pf	.10	85¼	85¼	85¼	— ½
Do 2 pf	4	25	24¾	24¾	
Mpls&StL	34	24¾	24½	24¾	+ ⅜
MplsSPSSM	3	20¾	20¼	20¾	+ ⅜
MinnM&M	16	72¾	72¼	72¾	+ ⅝
Minn&Ont	72	39¾	38⅝	39¾	+ 1¾
MinnP&L	5	27⅝	27½	27½	— ⅜
MinuteM	25	13½	13	13½	+ ⅜
MissionCp	24	46	45¾	46	
MissionDev	20	37½	37	37¼	+ ⅜
MissRivF	44	32⅜	31¾	32¼	+ 1¼
MoKanTex	6	12⅞	12⅜	12⅛	— ¼
Dopf	1	64	64	64	— ⅝
MoPacA	13	40¾	40⅜	40¾	— ¼
MohascoIn	29	8⅛	8	8	
Do3½pf	.40	65½	65⅜	65¾	— ⅜
Mojud	6	18⅛	18	18¼	— ¼
MonarchM	25	28	26½	27⅞	+ 1⅜
MononRRA	1	23⅞	23⅞	23⅞	+ ¾
MononRRB	1	22¼	22¼	22¼	+ ⅜
MonsanCh	57	43¼	42⅝	42⅞	+ ⅜
MontDUt	9	26⅝	26	26¾	+ ⅛
MontPw	12	46¾	46	46¾	+ ⅝
MonterOil	19	34⅛	33¾	33¾	— ¼
MonWard	122	44¼	43⅝	43⅝	
MooreMc	5	21	21	21	+ ⅛
Morrell	5	22¾	22	22	— ⅝
MotorPd	7	36¼	36⅛	36¼	
MotorWheel	3	28⅛	28	28	— ¾
MuellerBr	3	36¾	36⅛	36½	
Munsingw	2	16⅜	16¼	16¾	+ ¼
Murphy	9	42	41⅝	41⅞	+ ⅛
MurrayCp	14	33¾	33¼	33½	+ ⅛
N					
NatcoCp	7	22	21⅞	21⅞	
NatAcme	2	77	76¼	76¼	— ½
NatAirlin	5	27⅞	27⅝	27⅞	— ⅛
NatAutoF	15	13⅞	13½	13⅞	+ ⅜
NatAviat	1	39	39	39	+ ⅝
NatBisc	40	38	37⅞	38	
NatCan	7	12	11¾	11¾	— ¼
NatCashR	23	56¾	55½	56¼	+ ¼
NatCityL	9	23¼	23	23¼	— ⅛
NatCont	58	35½	34¼	34½	— ⅝
Dopf	2	61	60½	60½	— ½
NatCylG	10	28¼	28	28¼	— ⅛
NatDairy	26	41½	41⅛	41⅛	— ⅝
NatDStr	10	23⅞	23½	23¾	
NatDistill	50	26	25¾	25¾	
Do pf	1	100	100	100	+ ¾
NatFuelG	30	19½	19⅛	19½	+ ¼
NatGyps	18	56¼	55¼	55¾	+ ⅛
NatLead	28	112¼	109	112¼	+ 3¼
Do pf B	.10	144½	144½	144½	+ 1½
NatLinenS	3	12⅛	12⅛	12⅛	
NatMal	34	47¼	46	46½	— ¾
NatShrs	9	18⅝	18¾	18⅝	
NatSteel	21	72	71½	72	+ 1
NatSupply	36	78	77	78	+ 2
NatTea	8	40½	40¼	40½	+ ¼
NatThea	14	8⅛	7⅞	8	— ¼
NatVulFib	2	15¾	15½	15¾	+ ¼
Natomas	3	5⅝	5½	5½	— ⅛
NehiCp	5	14½	14½	14½	
Nelsner	8	15¾	15⅝	15⅝	— ⅛
Newberry	1	36	36	36	+ ½
NewEngEl	26	17¼	17	17⅛	+ ⅛
Newmont	5	116½	115½	115½	+ ½
NewptInd	8	23⅞	23¼	23¼	— ⅜
NewptNSh	7	57½	57	57⅛	— ½
NYAirBrk	4	30⅜	30	30⅛	— ¼
NYCentral	52	39	38½	38⅝	+ ¼
NYCh&SL	35	30¾	30⅛	30⅛	
NYDock	.20	80	80	80	
NYNH&Hpf	4	43¾	43½	43½	
NYStaE&G	14	38⅛	37⅝	38⅛	+ ¼
Do pf	.20	87	87	87	+ 1
NiaMPw	69	31¼	30⅞	31⅛	
Dopf3.90	.10	90½	90½	90½	— ½
NiagShr	8	20¾	20	20¾	+ ½
NopcoCh	3	40	39¼	39¼	— ¼
Norf&West	9	70¾	70¼	70⅝	+ ⅝
NoAmAv	28	89	87¾	89	+ ⅞
NoeastCap	4	22⅞	22⅝	22⅝	— ¾
NorNGas	39	42½	42¼	42⅜	
Do pf	.10	109¼	109¼	109¼	+ 1⅛
NorPac	31	41⅞	41¼	41⅜	
NorStaP	13	17⅞	17⅝	17⅞	+ ⅛
Northrop	23	22¼	22	22	— ¾
NwstAirlin	24	16¼	16¼	16¼	
Do pf	3	24¼	24¼	24¼	+ ⅛
O					
OhioEdis	18	53⅞	53¼	53⅞	+ ¾
Dopf	.10	107¼	107¼	107¼	+ ¾
Do pf	1.00	106	105½	106	+ 1
OhioMatch	47	20½	19½	20	+ 1⅜
OhioOil	65	41⅞	40⅝	41¾	+ ⅞
OklaG&E	24	42⅝	42⅜	42⅜	— ¾
OklaG&Epf	2	19½	19½	19½	— ⅜
OklaNGas	13	29⅛	28⅜	29⅛	+ ¾
OlinMath	113	56⅜	55½	55½	— ⅞
Do pf	1	121	121	121	— ¾
OliverCp	61	14	13⅝	14	+ ⅛
Do pf	2.00	91	90¾	91	+ 1
OtisElev	16	46¼	45½	46¼	+ ¾
OutbM&M	23	57¼	56	56	— ⅞
Outlet	1.20	92	90¼	92	+ 2½
Overland	2	16⅞	16⅝	16⅞	+ ¼
OwensCng	5	82½	82½	82½	
OwensIlGl	13	79¾	78	79¼	
OxfordPap	8	45¾	45¼	45¾	+ ⅛
Do pf	.50	100¼	100¼	100¼	
P					
PacAFish	12	11⅛	11	11¼	+ ⅛
PacCoast	3	26½	26½	26½	+ ⅛
PacG&El	11	50⅞	50⅜	50⅞	+ ⅛
PacLtg	7	39⅝	39⅜	39½	+ ⅛
PacMills	1	41½	41½	41½	— 1⅛
PacT&T	1.90	142¼	141⅝	142¼	+ 1¼
PacTin	5	7⅜	7¼	7¼	— ⅛
PanAWAir	67	20¼	19⅞	20¼	
PanhOil	150	19½	18⅝	19½	+ ¾
ParamPict	10	32⅜	32⅜	32⅜	
ParkeDa	14	52⅝	52	52	— ⅞
ParkRust	4	25¾	25¼	25¼	
ParmeleeTr	2	14⅝	14⅝	14⅝	+ ⅛
PatinoMin	7	4⅝	4½	4⅝	+ ⅛
PeabCoal	42	14⅝	14½	14⅜	+ ⅛
Dopf	4	35⅞	35¾	35¾	+ ⅛
Penick&F	1	51½	51¼	51½	
PeninT	14	39⅛	38⅞	39	— ⅛
Dopf1	1.00	22½	22¼	22½	+ ⅛
PennDix	49	42¾	42	42¾	+ ⅞
PennTex	47	14¼	14	14⅛	
Dopf	4	25	24⅞	24¾	+ ⅛
PenneyJC	11	96¾	96	96½	+ ⅛
Pennroad	26	15¼	15	15⅛	— ⅛
PaPw&Lt	3	47¾	47½	47¾	+ ⅛
Dopf4½	.70	107¼	107¼	107¼	
Do4.40	1.00	104½	104¼	104¼	— ⅛
PaRR	80	24½	24⅛	24¼	+ ⅛
PaSalt	6	53⅞	53½	53¾	+ ⅛
PeoplesGas	10	166⅜	166	166	+ ⅛
PepsiCola	110	23⅜	22⅞	23	— ⅜
PetrolCp	4	18⅜	18⅜	18⅜	
Pfizer	49	44½	43¾	43⅞	— ⅜
PhelpsD	25	64⅜	63¾	64⅛	— ⅛
PhilaEl	7	39½	39¼	39½	+ ⅛
Dopf4.30	20	103	103	103	
Dopf3.80	.10	94¼	93½	93½	+ ⅛
Phil&Rdg	38	21¾	21½	21½	— ⅛
Philco	67	22½	21¾	22	— ⅛
Do pf	.20	77	77	77	
PhilipMor	8	46⅝	46½	46½	— ⅛
PhillPet	158	53⅞	52⅛	53⅜	+ 1⅜
PillsbyMills	9	49	48¾	49	+ ⅛
PitneyBow	3	66¾	66	66	— ¾
PitCoke&C	11	26¾	26⅜	26⅜	— ⅛
Do pf	.20	93	93	93	
PitConCoal	67	47½	46	47	+ 2¾
PitForg	4	18¼	18⅛	18⅛	— ⅛
PitFtWpf	.60	158½	158	158	— ⅛
PitMetallu	23	59⅜	57⅝	59¾	+ 1½
PitPlateG	11	87¾	86⅞	87¾	+ 1⅛
PitScr&B	13	7⅞	7¾	7¾	
PitSteel	16	32½	32⅛	32¼	
Pit&WVa	5	30	30	30	
PittstonCo	56	56¼	54¾	55¼	— ½
Plough	10	14	14	14	
PlymOil	16	36¼	35¾	35¾	+ ¼
Poor&CoB	17	33⅞	33½	33⅜	— ⅛
PotomElPw	20	22⅜	22	22⅜	
Proct&G	13	50½	50⅜	50⅜	+ ⅛
PubSvColo	2	48⅞	48¾	48⅞	
PubSvE&G	12	34¼	34	34⅛	— ⅛
Dopf4.08	.10	99	99	99	
Dopf1.40	18	30⅜	30	30	
PubSvInd	25	37⅝	37¼	37⅝	+ ¼
Dopf3½	.10	82	82	82	
Dopf1.04	2	24½	24½	24½	— ½
PublickInd	13	9⅜	9⅛	9⅜	
PugSdP&L	2	28½	28⅜	28½	+ ⅛
Pullman	17	68¼	67½	67¼	— 1
PureOil	46	46¼	45¾	46¼	+ ½
Q					
QuakOats	16	33⅛	32½	32½	— ⅛
Do pf	.20	148	147½	148	+ ¾
QuakStOil	3	31⅞	31¾	31⅞	+ ⅛
R					
RCA	66	46⅜	45½	45¾	— ⅝
Do pf	1	82½	82½	82½	
Ranco	16	20⅛	20	20⅛	
Rayonier	105	40¾	39⅛	40½	+ 1¾
Raytheon	107	14	13¾	13⅞	— ⅛
Reading Co	5	34	33½	34	+ ⅛
Real Silk	1	37¾	37¾	37¾	
Reed R Bit	3	28½	28⅜	28½	+ ⅜
Reeves Br	1	13⅛	13⅛	13⅛	— ⅛
Reliab St	1	15¾	15¾	15¾	+ ⅛
Relian Mf	4	26	26	26	— ⅜
Repub Av	76	31¼	30	30	— 1⅛
Repub Pic	2	7	7	7	
Do pf	3	13	13	13	+ ¼
Repub Stl	144	48¾	47⅝	48¼	+ ⅜
Revere C	11	40¼	40	40	
Rex Drug	15	9¾	9⅛	9½	— ¼
Reyn Met	175	81⅜	78½	80½	+ 2⅝
Rev Tob B	22	56¾	56¼	56¾	+ ⅝
Do pf	.60	102	102	102	
Do pf	1	85¼	85¼	85¼	— ⅜
Rheems Mf	10	28¾	28⅜	28½	— ¼
Rhodesian	98	6¾	6½	6⅛	— ⅛
Richfld Oil	23	82½	81	82½	+ 1½
Ridgeway	3	48¼	47¾	47¾	— ¼
Riegel Pap	7	38¼	37¾	38¼	+ ½
Ritter Co	1	19⅞	19⅞	19⅞	
Roan Ant	49	15⅞	15⅝	15⅞	
Rob Fulton	6	24⅛	23⅝	23⅝	— ¼
Do pf	1	31½	31⅛	31½	+ 3¼
RochG&E	4	30¼	30⅛	30¼	— ¼
Rock Spg	29	31⅞	31½	31⅞	+ ⅜
Ro & H	9.40	462½	454½	461½	+ 8½
Rhr Aire	7	24¾	24½	24⅝	— ⅛
Ronson	6	14⅛	13⅝	13¾	— ¼
RotaryEls	16	45½	44¾	45½	+ ½
RoylDut	1313	114¼	112¾	114⅛	+ 2⅛
RoyalMcB	76	36⅛	35½	35¾	+ ⅝
Ruberoid	8	33⅞	33½	33⅞	+ ¼
S					
SafewaySt	30	58⅜	57⅝	58¼	+ ¾
Docvpf	2	126	126	126	+ 1
StJosLead	16	44⅞	44⅝	44¾	— ⅛
StJosL&P	1	24⅝	24⅜	24⅝	+ ⅜
StLSanF	10	28⅞	28⅜	28⅜	— ½
StRegPap	114	58¼	56½	58¼	+ 2¼
SanDiegoG	13	22⅝	22¼	22⅝	+ ¼
SangamoEl	4	36½	36¼	36¼	— ¾
SavArms	22	14⅜	14⅛	14⅜	
Schenley	27	19⅝	19¼	19⅜	— ½
Schering	23	54¾	53⅞	54½	+ ⅜
ScottPap	14	73⅞	73	73⅞	
ScovillMf	12	38¾	38	38½	+ ¾
SeaALRR	21	39	38¾	39	+ ¼
SeabFinan	7	18	17¾	18	+ ¼
SeabOil	7	61¾	61⅜	61½	+ ½
SearsRoeb	56	33⅞	33⅜	33⅝	— ⅛
SeiberRub	22	16⅞	15⅛	16⅞	+ 2⅜
Servel	23	5	4⅞	5	
Shahmnlnd	56	41¾	38¾	41¾	+ 3½
ShaneO&G	11	55	54⅛	55	+ ⅜
SharonStl	18	46	45½	45⅝	— ¼
Shattuck	2	10⅜	10⅜	10⅜	+ ¼
SheaffP	2	24½	24⅛	24½	+ 1
ShellOil	20	84¾	83⅞	84½	+ ⅜
ShellerMf	8	26½	26¼	26⅜	— ⅛
SheratAm	26	14⅞	14⅝	14¾	+ ¼
SignodeS	4	29⅛	28⅝	28⅞	— ⅛
Simmons	1	50	50	50	— ½
SimondsS	9	82½	78	82½	+ 3½
Sinclair	101	67	66¾	66⅞	+ ½
SkellyOil	11	64¾	63¾	64⅛	+ ⅛
Smith.AO	15	64¾	64	64⅝	+ 1¼
SmithCor	1	41½	41½	41½	+ ½
SmithDou	9	24½	24⅛	24⅜	+ ⅛
Socony	87	59½	59⅛	59⅛	+ ⅛
SolarAirc	20	23⅛	22⅞	23¾	+ ⅜
SoAmG&P	26	10½	10⅜	10½	
SoCarE&G	11	20⅜	20¼	20⅜	
SoPRSug	1	26¼	26¼	26¼	— ⅛
SouCalEdis	14	51⅞	51⅜	51⅞	+ ½
SouthernCo	73	21⅞	21½	21½	— ¼
SouIndG	3	30¾	30¾	30¾	
SouNGas	115	36½	36¼	36⅜	
SouPac	48	51⅞	51⅛	51⅝	+ ⅜
SouProd	92	42¾	42	42	— ⅛
SouRy	5	46½	45¾	46¼	— ⅛
Dopf	12	20⅝	20⅛	20⅛	— ¾
SwestPS	32	28	28	28	
Spalding	3	18½	18⅜	18⅜	+ ⅛
SparksW	78	4⅞	4⅛	4⅞	+ ¾
SpenChem	23	55⅞	54	54¾	— ⅝
SpenKell	31	21½	20¾	21⅜	+ ⅝
SperryRd	213	24⅞	24½	24⅞	+ ¼
Do rt	4572	⅜	⅜	⅜	+ ⅛
Spiegel	15	14⅝	14⅜	14⅜	— ⅛
Dopf	.20	77½	77½	77½	
SquareD	29	80½	79½	79½	— 2½
StdBrand	6	39¾	39⅜	39⅜	— ⅛
Dopf	1.50	85¾	85⅝	85⅝	
StdCoilPd	8	9¼	9¼	9¼	
StdG&E	19	11¾	11⅝	11⅝	— ¼
StdOilCal	128	56⅛	55¼	55¾	+ ½
StdOilInd	79	61¾	61¼	61¾	+ ⅜
StdOilNJ	431	60¼	58¾	60⅛	+ 1¾
StdOilOh	10	53⅛	52⅝	53	
StdRyEq	11	14⅛	14	14¼	+ ⅛
StanWar	22	15⅞	15¾	15¾	
Starrett.LS	3	52½	52¼	52¼	
StauffCh	8	67¼	66½	67¼	
SterchiBr	1	14¾	14¾	14¾	
SterlDrug	20	54¼	53½	54¼	+ 1
StevensJP	11	22¾	22½	22½	— ¾
StewWar	3	34½	34⅜	34⅜	+ ⅝
StixB&F	1	18½	18¼	18½	— ¼
StokeVanC	3	20	19¾	20	+ ¼
Do pf	2	19¼	19¼	19¼	— ¼
Stone&W	10	34½	34¼	34¼	
StorerBrd	25	28	27¾	28	+ ⅜
StudPack	61	7¾	7⅛	7⅛	
SunChem	15	14¼	13⅞	14	
SunOil	12	75½	75	75¼	+ ¾
Sunbeam	3	43⅝	42¾	42¾	— 1¼
Sunray	87	25⅝	25¼	25⅝	+ ¼
Do pf A	7	25¼	24⅞	25¼	
Do 2 pf	2	36	35⅝	36	+ ¼
SunshBis	11	73¾	73	73	
SunshMn	25	8⅜	8¼	8¾	+ ¼
SupOilCal	2.20	1110	1060	1110	+ 52
SuperiorStl	5	25⅛	24⅝	24⅞	+ ⅛
SutherPap	6	48	47½	47½	— ⅛
Swift&Co	10	49	48½	49	+ ¼
SylvElPd	11	52½	52⅛	52⅛	— ⅝
Do pf	.10	91	91	91	— 1
SymGould	4	10¼	10	10	
T					
Talcott	2	18½	18¼	18¼	— ¼
Teleautogr	9	13¾	13⅜	13⅝	+ ⅜
TemcoAir	18	14⅛	14	14	— ¼
TennCp	4	52	51½	51½	+ ½
TexasCo	96	66½	65½	66⅜	+ 1⅛
TexGProd	33	44⅞	44½	44¼	
TeGSul	58	33¾	33⅜	33½	
TexIns	21	15	14⅞	14⅞	— ⅛
Do pf	5	28	28	28	+ ½
TexPC&I	91	43⅜	42¼	42⅞	+ 1⅛
TexPLTr	6	8⅞	8⅞	8⅞	— ⅛
TexUtil	18	40¾	40¼	40⅜	— ⅝
Textron	63	22⅞	22¼	22½	
Do pf	7	23½	23⅜	23⅜	+ ⅛
ThatchGl	28	22	21⅝	21⅝	+ ⅛
Do pf	1.00	53	53	53	— ¼
Thermoid	7	12¾	12¼	12¾	
Do pf	.30	44¼	44¼	44¼	— ½
ThompPd	24	67½	66⅛	67¼	+ ¾
TidewatOil	1	43	43	43	
Dopf	1	26¾	26¾	26¾	— ¼
TimkRBear	3	80¼	79¼	79¼	— ¾
ToledoEd	9	14	13⅞	14	+ ⅛
TraneCo	2	64¾	64	64¾	— ⅛
TranWAir	5	21¾	21½	21½	— ¼
Transamer	38	39¾	39½	39½	
Transue&W	3	22¾	22½	22¾	+ ¼
TriCont	71	28	27⅞	28	
TruaxTra	6	29¼	29½	29⅛	+ ⅛
TungSol	20	32	31½	32	+ 1½
TwentCen	42	24¾	24⅜	24¾	+ ⅜
TwinCoach	4	9½	9¼	9⅜	+ ⅛
TXLOil	26	32½	31⅞	32¼	+ ⅛
U					
Udylite	2	14⅞	14¾	14⅞	
Underwd	14	30⅛	29¾	29¾	— ½
UnAsb&R	4	7	7	7	+ ⅛
UnBag&P	49	44½	43	43	
UnCarbide	32	130⅛	129	129⅞	— ⅜
UnChem	4	25⅜	25¼	25¼	— ¼
UnElec	27	27½	27⅛	27½	+ ⅜
Dopf4½	.50	106¼	106¼	106¼	
UnOilCal	74	61⅞	60¼	61⅞	+ 1⅝
UnPac	5	173½	173	173	+ ¼
Do wi	8	34⅞	34⅜	34⅞	+ ⅜
Dopf	6	49⅝	49	49	— ⅝
UnTankC	53	31⅝	31⅛	31⅝	+ ½
UnitAirLin	38	40⅜	39¾	40	
UnitAirc	26	74⅞	74½	74½	
Dopf	1	129	129	129	+ ¼
UnitBisc	7	29⅝	28⅞	28⅞	— ⅝
UnitBd&C	3	23⅞	23⅝	23⅝	— ⅛
UnitCarbon	6	62¾	61¾	62¾	+ 1¼
UnCigWh	68	4⅝	4⅝	4⅝	— ⅛
UnitedCp	22	6¾	6½	6¾	+ ¼
UniDye&C	29	12⅞	12½	12⅞	+ ⅜
UnitElCoal	2	26½	26⅜	26½	+ ⅛
UnitEn&F	3	14⅝	14⅜	14⅜	
UnitFruit	60	51¼	50⅜	51¼	+ ¾
UnGasCp	46	31½	31	31⅜	+ ¾
UnGasIm	6	38⅝	38½	38⅝	+ ¼
UnitIndCp	3	6	6	6	
UnitM&M	25	17⅛	16⅞	16⅞	
UnPkCMin	7	2¼	2⅛	2¼	
US&ForS	9	39¼	39¼	39¼	+ ⅛
USFreight	1	22¾	22¾	22¾	
USGypsum	17	69¾	69	69½	+ ½
USHoffM	79	19⅜	18⅞	19⅛	+ ¼
USIndus	23	17⅞	17⅝	17¾	
USLines	11	29¾	29½	29¾	+ ¼
USPi&F	157	31¾	30¾	31¾	+ 1⅛
USPlCd	1	67½	67½	67½	— ½
USPlywd	20	47	46⅛	46½	+ ¼
DopfB	4.60	118	115½	117½	+ 2½
USRub	35	54¼	53⅝	53⅝	— ¼
Dopf	.20	166½	166¼	166¼	— ½
USSmelt	1	59½	59½	59½	+ ⅝
Dopf	1	63	63	63	— ¼
USSteel	236	61⅜	60⅝	61¼	+ ¾
Dopf	12	161	160¾	161	+ ½
USTob	3	18⅞	18¾	18⅞	+ ⅛
UnitStkyd	4	13⅝	13⅝	13⅝	— ⅛
Do2pf	4	8⅞	8¾	8¾	
UnWallpa	73	1⅞	1⅝	1⅞	+ ⅛
Dopf	4	24½	24⅛	24½	— ⅜
UnivCycS	2	52	51½	51½	— ¼
UnivLipf	.80	163	161¼	163	+ 2
UnivPict	2	25¼	25	25¼	+ 1
UtahP&L	4	52¼	52⅛	52⅛	+ ⅛
V					
VanNorm	4	15⅞	15⅝	15⅝	— ¼
VanRaal	5	28	27¾	27¾	— ¼
VanadCp	24	49¾	48¾	48¾	— ⅜
VertCSug	27	8⅛	8	8⅛	+ ⅛
Vick Chem	3	48½	48¼	48¼	— ¾
VickS&Ppf	.10	125½	125⅛	125½	— 1½
VictChWk	12	30⅜	30	30¼	+ ⅛
VaCaroCh	19	30⅞	30¼	30½	+ ¼
Do pf	1	115	115	115	
VaEl&Pw	12	45½	44⅞	45⅛	
Do pf	.40	113¼	113¼	113¼	— ¼
Dopf4.20	.80	101	101	101	
Virg Ry	5	70½	70	70½	+ 1¼
Do pf	1	32	32	32	+ ⅛
Vulcan	1	19¼	19¼	19¼	
W					
Waldorf Sys	3	14⅛	14⅛	14⅛	
Walgreen	2	32⅜	32⅜	32⅜	+ ⅜
Walker H	1	73	73	73	+ ¼
Walworth	7	16⅜	16¼	16¼	
Ward Bak	1	15¼	15¼	15¼	
Ward Ind	2	16⅝	16⅝	16⅝	
Wardell Cp	5	11⅛	11⅛	11⅛	
Warn B P	75	26⅞	26⅝	26¾	+ ⅛
Warn Lam	13	48⅝	48⅛	48½	
Wash Gas	2	38⅝	38½	38½	+ ⅛
WashWat P	2	37⅜	37¼	37⅜	+ ⅛
WaukeshaM	3	33	33	33	
Way Knit	1	24	24	24	+ ¼
Wayne Pu	1	23	23	23	+ ¼
Welbilt Cp	7	3⅜	3⅜	3⅜	
Wess O&S	6	39¼	39¼	39⅛	
West IndS	31	23⅜	23⅛	23⅜	+ ¾
WKyCoal	5	40	39¼	39¼	— ½
WPenn El	25	27⅜	27¼	27¼	— ½
Do pf B 4.20	.10	100	100	100	
WVaPulp	11	61¼	61	61¼	+ 1¼
WestAirL	29	22½	21⅝	22	— ¼
WestAutoS	2	33	32¾	32¾	— ¼
Dopf	.70	105¼	104	105¼	+ 1¾
WestMary	11	64¾	64⅛	64⅛	+ ⅛
Do2pf	2	79	78¾	78¾	— ⅛
WestPac	8	76⅛	75¼	75¼	— ⅛
WestUnTel	34	21	20⅝	20⅝	— ⅛
WestgABk	69	35	34⅛	35	+ ⅜
WestgEl	111	55⅝	54¼	54½	— ¾
WheelStl	16	53⅞	53⅜	53⅞	+ ⅛
Dopf	3.20	99	98½	99	+ ⅛
WhirlSeeg	10	25¼	24½	24½	— 1
WhiteDent	1	28¾	28¾	28¾	+ ⅛
WhiteMot	2	47½	47¼	47¼	— ⅛
WhiteSew	8	11½	11⅜	11½	— ⅛
Dopf	5	28½	28	28½	+ 1
WilcoxOil	7	53	52½	52⅝	+ ⅜
Wilson&Co	11	15⅞	15½	15½	— ⅛
Dopf	2	80	80	80	+ ⅛
WilsonJon	1	17⅞	17⅞	17⅞	— ⅛
WinnDixie	19	25⅛	25¾	25⅛	+ ⅛
WiscElPw	10	34⅞	34½	34½	— ⅛
WiscPSv	3	24¼	24¼	24¼	— ⅛
WoodwardIr	5	34¼	34	34¼	+ ⅛
Woolworth	43	48¼	48	48¼	+ ⅛
Worthingtn	27	54⅛	53¼	54⅛	+ 1⅜
Wrigley	1	94	94	94	+ ½
WyanWor	3	8¾	8¼	8⅜	— ⅛
Y					
Yale&Tow	47	31½	31	31	— ¼
Do rt	576	1	⅞	⅞	
YoungS&W	23	31¼	30¾	31	+ ⅞
YngstSh&T	9	96½	95½	95⅝	— 1½
YngstSDr	5	26⅝	26¼	26¼	— ½
Z					
Zenith Rad	10	113	111	112	— ¾

NEW YORK, July 16 (AP)—Approximate final total New York stock sales today, 2,260,000; previous day, 2,020,000; week ago, 2,180,920; month ago, 1,439,700; year ago 2,161,710; two years ago, 2,373,620; Jan. 1 to date, 319,990,747; 1955 to date, 387,562,042; 1954 to date, 267,104,405.

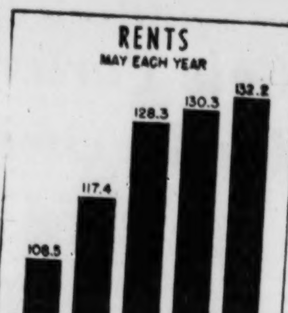

Oils, Aluminums Spark Mild Rise

Steels Remain on Upside; 77 Issues Hit New Highs

By ED MORSE

NEW YORK, July 16 (AP)—Oils, aluminums and selected issues led a moderate stock market advance today. Pivotal issues wound up with gains of fractions to a point.

The market was higher from the start. By early afternoon, however, coppers shaded off after their earlier gain and aircrafts and chemicals were mixed.

Later in the session, oils seemed to catch the exuberance of Gulf, which was an early gainer, and the whole division moved forward. Then aluminums began to stride ahead.

TYPICAL SUMMER RISE

For all intents and purposes the stock market was staging a typical summer rise. Inflationary prospects resulting from whatever a steel settlement might bring underlay investors' attitudes.

Associated Press averages of 60 stocks rose 50 cents to $188.30 with industrials up $1, rails 30 cents and utilities 10 cents.

Today's was a fairly broad market with 1,166 issues traded. Of these, 560 advanced and 361 declined with 77 new highs and 15 new lows.

JERSEY STANDARD UP

Most active stock was Standard Oil (N.J.), up 1¾ at 60⅛ on 42,100 shares. Second was Baldwin-Lima-Hamilton, up ⅜ at 15, and third was Evans Products, up 3¼ at 28½.

Steels remained on the upside as the strike entered its 16th day and negotiations continued. Bethlehem was up ½ and Republic Steel ¾.

As oils enjoyed investor interest, Royal Dutch was the 15th most active stock, up 2⅛. Gulf advanced 3¼, Getty Oil 2, Texas Co. 1⅛ and Sinclair ½.

MOTORS MIXED

Selected issues in various divisions continued to get a ride from investors. Rails showed small fractional gains and a few losses. Motors were mixed. Motion picture and building material issues were ahead fractionally.

Volume on the American totaled 1,420,00 shares compared with 1,610,000 Friday. Cuban oil stocks were still heavily traded today after the tremendous turnover and big gains they enjoyed Friday.

Corporate bonds were irregular. U.S. Government bonds declined in light trading over-the-counter.

15 Stocks In the Spotlight

NEW YORK, July 16 (AP)—Sales, closing price and net change of the 15 most active stocks today:

	Sales	Close and Chg.
Stand Oil NJ	42,100	60⅛ + 1¾
Bald Lima Ham	35,900	15 + ⅜
Evans Prod	30,000	28½ + 3¼
US Steel	24,400	61¼ + ¾
Gar Wood	22,100	9¼ + ¼
Kaiser Alum	21,700	62¾ + 3⅛
Sperry Rand	20,900	24⅞ + ¼
Gen Motors	20,500	47⅜ + ⅜
Reynolds Met	17,500	80½ + 2⅝
Phill Pet New	15,800	53⅝ + 1⅜
US Pipe & Fdy	15,600	31¾ + 1⅛
Panh Oil	15,000	19½ + ¾
Gen Electric	14,700	62 + ⅛
Repub Steel	14,500	48¼ + ¾
Royal Dutch	13,500	114⅛ + 2⅛

APStockAverages

July 16.	30 Ind.	15 Rails	15 Util.	60 Stks.
Net change	+1.0	+.3	+.1	+.5
Monday	272.5	141.7	74.8	188.3
Prev. day	271.5	141.4	74.7	187.8
Week ago	268.2	140.0	74.4	185.9
Month ago	256.3	141.3	73.0	180.9
Year ago	241.7	134.3	74.4	173.8
1956 high	275.2	155.1	75.2	191.5
1956 low	244.0	129.0	71.5	171.6
1955 high	257.8	142.4	75.7	181.5
1955 low	203.1	114.9	67.2	148.8

Bond Averages

Compiled by The Associated Press

July 16.	20 Rails	10 Ind.	10 Util.	10 For.	10 L-Yld.
Net change	...	...	...	+.2	—.1
Monday	94.9	95.7	94.4	84.6	100.6
Prev. day	94.9	95.7	94.4	84.4	100.7
Week ago	95.1	95.9	94.4	84.2	100.6
Month ago	95.1	95.9	94.8	83.9	100.8
Year ago	98.7	98.5	97.6	85.7	103.8
1956 high	98.3	97.7	98.0	85.2	103.7
1956 low	94.8	95.6	94.4	83.7	100.4
1955 high	99.6	99.8	100.1	86.5	106.3
1955 low	96.8	96.4	96.0	84.0	102.4

Butter and Eggs

NEW YORK, July 16 (AP)—(USDA)—Wholesale egg prices were steady Monday. Receipts (2 days) 31,900. (Wholesale selling prices based on exchange and other volumes sales.) New York spot quotations follow: Mixed colors: Extras (48-50 lbs.) 42½-43½; extras large (45-48 lbs.) 41½-42½; extras medium 37½-38½; standards large 37-38; dirties 31-32; checks 29-31. Whites: Extras (48-50 lbs.) 43-44½; extras large (45-48 lbs.) 42-43; e¼ tras medium 38-39. Browns: Extras (48-50 lbs.) 45-46. Includes nearby: Whites: Top quality (48-50 lbs.) 47-49; mediums 40-41; smalls 24½-25; browns: Top quality (48-50 lbs.) 47-49; mediums 39-39½; smalls 27-27½.

NEW YORK, July 16 (AP)—(USDA)—Butter steady. Receipts (2 days) 828,000. Cheese steady. Receipts (2 days) 96,000.

CHICAGO, July 16 (AP)—Chicago mercantile exchange: Butter steady; wholesale buying prices unchanged; receipts 1,220,000; 93 AA 58.75; 92 A 58.75; 90 B 56.50; 89 C 55.00; cars 90 B 57.00; 89 C 55.75.

Eggs steady to firm; wholesale buying prices unchanged to ½ higher; receipts 11,300; 60-69.9 per cent A 41.00; mixed 41.00; mediums 35.00; standards 32.50; dirties 29.50; checks 29.50; current receipts 31.50.

NEW YORK POULTRY

NEW YORK, July 16 (AP)—(USDA)—Live poultry. Receipts of caponettes liberal; other classes light. Demand generally slow, especially for hens; pullets cleared fairly well but caponettes, fryers and turkeys were in accumulation at the close. By express: Hens, blacks 6-7 lbs., 22-23, late sales 21. Pullets, crosses 5 lbs. and up 31. Broilers or fryers, Rocks 3-4 lbs. average few 26-28. Caponettes, Rocks 4½-5 lbs., 24-27, some early sales 28-30; Rock pullets 4½-5 lbs., 32; white Rock pullets 4½-5 lbs., 26-29; white Rocks 4½-5 lbs., 26, 4-4½ lbs., 23. Turkeys, bronze young hens 35-36; Beltsville young hens 35-36; Beltsville breeder hens 32.

Dressed poultry steady. Turkeys, fresh, ice packed, fryer-roasters 6-10 lbs., 34-35, young hens 10-14 lbs., 37-38, young toms 14-26 lbs., 33-53. Squabs, ice packed, 11 lbs. and up (per dozen) 75-80. 9-10 lbs. (per dozen) 65-70. Ducks, Long Island, bbls. and crates fresh ice packed 25½-27½, boxes frozen 29-29½, frozen ready-to-cook 41-42½.

Butter and Eggs

ATLANTA EGG MARKET (USDA-GDA)

Egg market firm on prices to retailers. Grade A large whites unchanged to 2c higher. Large and medium mixed colors unchanged to 1c higher. Balance unchanged. Prices paid local shippers steady to firm with unchanged prices. Large whites short of an active trade, while over-all supply was ample. Demand fair to good with improved interest for mediums. A good week-end clearance was noted. Prices paid local shippers by first receivers delivered Atlanta cases included (min. 60 per cent A quality including 10 per cent AA quality) large whites 42-45, mostly 42-43c; large browns too few to report, mediums 34-35, mostly 35c; smalls 25-26c. Prices to retailers consumer grades cases included store-door delivery cartoned min. one case sales (includes direct sales by nearby producers) grade A large whites 49-60, mostly 52-55c; A large mixed colors 48-51c. A medium whites 42-50, mostly 46-50c; A medium mixed colors 44-48, mostly 46c; A small whites 32-35c, mostly 32-33c.

Atlanta Bank Clearings

Total Monday	$123,10[illegible]
Corresponding day last year	115,10[illegible]
Increase	$ 8,00[illegible]

Why Take Less
3½% CURRENT RATE
INSURED SAVINGS
Legal for Trust Funds
Accounts $5 to $10,000
Open or Withdraw by Mail
PEACHTREE FEDERAL SAVINGS and Loan Association
3045 Peachtree Rd., N. E.
EX. 1511
Atlanta 5, Ga.

STOP COSTLY HAND FOLDING
WITH THE NEW

A. B. DICK FOLDING MACHINE
√ 1000 LETTERS IN 7 MINUTES
√ 500 STATEMENTS IN 3 MINUTES
√ ANYONE CAN OPERATE IT
√ PAYS FOR ITSELF
Easy to set for all common folds. Speedy, accurate, automatic. Every office should have one. Ask for free demonstration.
The MIMEOGRAPH CO.
318 Peachtree St. WAlnut 1608

STOCKS and BONDS
J. W. TINDALL & COMPANY
1614 Fulton National Bank Building
WAlnut 0720

Get INCOME From Your Savings
This Convenient and Safe Way
Current Rate 3½% per annum
Each account insured safe to $10,000 by permanent agency of U. S. Government.
Standard Federal
SAVINGS AND LOAN ASSOCIATION
48 Broad Street, NW • MUrray 8-6619 • Atlanta

We Take Pleasure in Announcing
the Opening of an Office in
Orlando, Florida
Rutland Building
Telephone 4-9536
Under the Management of
H. James Wheeler
CLEMENT A. EVANS & CO.
INCORPORATED
INVESTMENT SECURITIES
ATLANTA, GEORGIA
AUGUSTA • MACON • SAVANNAH • ORLANDO

ACCOUNTS INSURED UP TO $10,000
SAVE
WITH US
Current Rate
3½%
PER ANNUM
OUT-OF-TOWN ACCOUNTS WELCOMED
SAVE BY MAIL
CHARLES V. MINOR, PRESIDENT

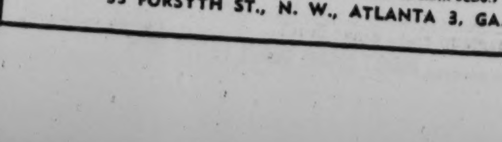

HOME SAVINGS and LOAN ASSOCIATION
(ACROSS FROM NEW FULTON NATIONAL BANK BLDG.)
33 FORSYTH ST., N. W., ATLANTA 3, GA.

GEORGIA BUSINESS

$50 Million Reaped In 1956 From U.S.

By JIM MONTGOMERY

Uncle Sam possesses a well-developed "taste" for the widely varied things Georgia folks make and do for a living.

As a result, the state's been getting back some of the federal tax dollars it pays out. So far this year, those dollars have been coming into Georgia at the rate of more than eight million a month.

In the first half of 1956, the Atlanta field office of the U.S. Commerce Department said Monday, the U.S. spent more than 50 million dollars for Georgia goods and services needed to conduct various governmental activities.

The awards were contained in 179 contracts let for many products and for construction work at military and other installations.

Of the seven Southeastern states, only Alabama topped Georgia in harvesting Uncle Sam's "lettuce," and then only by a little over seven million dollars in the first half of 1956.

There were 745 contracts awarded to Southeastern firms during this period. Their value was placed at more than 216 million dollars.

Par in Savings Bonds

Georgia bought more than 4.4 million dollars worth of savings bonds last month to bring purchases of "E" and "H" bonds in the state in the first half of 1956 to $29,183,651.

State Bond Sales Director W. B. Disbro said this was 46.9 per cent of this year's goal of 62.2 million dollars, which "places Georgia about in line with the country at large."

Colonial Net Rises

Colonial Stores, Inc., Atlanta, which earlier reported a 13.6 per cent sales hike to 192.2 million dollars in the six months ended June 16 over the same period last year, Monday said its net profit on these sales was $2,647,000.

This, the report continued, represented an increase of $229,000, or 9.5 per cent over combined net profit for the same 1955 period of Colonial and the two chains it has since taken over—Albers Super Markets, Inc., and Stop and Shop Enterprises.

For the 1956 semi-annual period, Colonial reported earnings of one dollar for each of the 2,557,528 shares of common stock outstanding, compared with 92 cents a share on 32,880 fewer shares calculated as outstanding June 18, 1955, after giving effect to shares issued in connection with the new business combinations and the 2-for-1 stock split in April, 1955.

Personnel Notes

C. D. Keller has been named zone automotive manager for American Motors Corp. He joined Nash in St. Louis in 1945. Succeeding him as Nash zone sales manager here is F. S. Johnson, an 11-year auto veteran who formerly was assistant Atlanta zone manager. C. F. Jenkins, who has been in the automobile business since 1946, was named Hudson zone sales manager for Atlanta.

C. D. Keller

R. C. Stelter, former Atlanta retail store manager, has been appointed Atlanta zone manager of GMC Truck and Coach Division to succeed J. B. Mosely, new Southern regional manager in Memphis. J. C. Lee is the new manager of the Atlanta retail store. . . . Frank Malone of Southern Bell, Charles Younts of Plantation Pipeline and Dan Haughton of Lockheed are among 11 prominent Georgians who will take part in the 37th annual session of the Southern Industrial Relations Conference at Blue Ridge, N.C., Wednesday through Saturday.

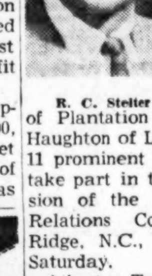

R. C. Stelter

Atlantan Ted Forbes of the Cotton Manufacturers Assn. is chairman of the SIRC board of directors. . . . Lloyd E. Frisbee, formerly flight test division engineer in charge of the C130 Hercules test program, has been named chief research development engineer for the Lockheed Georgia Division. . . . Irving W. DeRidder has been appointed a regional account executive in Kenyon & Eckhardt's new Atlanta office. He has serviced the ad agency's accounts from a local office here for the past six years.

John A. Moorhead has joined the Christian Brokerage Co., Atlanta food brokers, as a merchandiser after nine years with the Kroger Co., during the past six of which he has been a buyer in the Atlanta branch. . . . Clarence B. Pohrer of Atlanta has been appointed sales representative for the Western Manufacturing Co., Aurora, Ill., in Georgia, Alabama, Mississippi and Tennessee.

Miss Peggy Coman, editor of The Log of the Life Insurance Company of Georgia, has been named chairman of the display committee for the 10th annual Southern Industrial Editors' Institute to be held at the University of Georgia this fall.

Naval Stores

SAVANNAH, Ga., July 16 (AP)—(USDA)—Rosin—Continued active trading totaled 2,571 drum equivalents, about one-half WW, including 1,621 drums at export. In addition, tank car sales of hot rosin last week totaled 1,828 drum equivalents. Sales, f.o.b. plants: drums, WW 8.19 to 8.22 average 8.21; N 8.00; tank cars, N 7.55 RO 7.67, average 7.58; M 8.45 to 7.55, average 7.53; bags, WW 8.10; WG 8.98; N 7.93. Expor tdrums, f.a.s.: WW 8.40 to 8.47, average 8.42; N 8.25; I. 8.20; H. 8.20.

Turpentine—Tank-car market quiet.

Export sales totaled nine carlots of used drums—galvanized 65¾ cents, black iron not quoted.

THE SIGN OF GOOD OFFICE FURNITURE

HORNE DESK AND FIXTURE CO.
CHAIRS DESKS FILES SAFES
HORNE
ATLANTA, GA.
57 PRYOR ST., N. E.
PHONE WA. 1463

"MORE for LESS" RETIREMENT PLAN

Gulf Life's Retirement Plans give more for your money! For men at age 35, standard rate for $10,000 is about $1 a day (only $385.50 per year). Compare these

GUARANTEED BENEFITS AT AGE 65

(1) $100 monthly for life (10 years minimum), or
(2) $15,220 in cash, (Total investment, $11,565; Profit, $3,655), or
*(3) $21,280 paid up policy, or
*(4) $10,000 paid up policy plus $8,096.90 in cash.
*Subject to insurability

Consult your local Gulf Life Representative

Gulf Life
INSURANCE COMPANY

FOR EVERYTHING YOU NEED IN OFFICE SUPPLIES
CALL WA. 9200
CARITHERS • WALLACE • COURTENAY
OFFICE OUTFITTERS 17 HOUSTON ST., N. E.

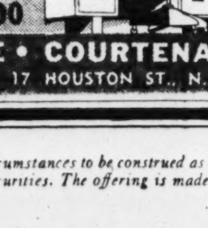

POULTRY

ATLANTA LIVE POULTRY (USDA-GDA)

Live poultry market steady. Demand fair to good with best interest noted for broilers or fryers. Supplies ample. Prices paid delivered and weighed in Atlanta broilers or fryers 2½-3½ lbs. (small lots 3-35 coops), 23c, hens heavy type 18-20c, light type 16-17c, roosters 12c. Ready-to-cook poultry market barely steady to weak on broilers or fryers. Ample supplies freely offered. Hens quiet, trading light. Prices to retailers drawn ice packed mixed sizes broilers or fryers (small lots) 33-39, mostly 34c; hens over 4 lbs., 34-38, mostly 35c; under 4 lbs., 33-36, mostly 34-35c.

NORTH GEORGIA LIVE POULTRY (USDA-GDA)

North Georgia live poultry market: Broilers or fryers barely steady to weaker with increased volume at the lower figure. Supplies excessive of needs and burdensome in some instances. Fair demand improved but not clearing available supplies. Prices: Broilers or fryers 2½-3¾ lbs. at farms 20-21c; f.o.b. plant 22c; hens quiet, too few purchases to report prices.

Trade Buying Buoys Cotton

NEW YORK, July 16 (AP)—Cotton futures closed 50 to 85 cents a bale higher today and at or near the best for the day. Most of the buying stemmed from trade sources at the start. Later New Orleans demand appeared and helped the advance as hedge selling and liquidation proved light. Most traders were cautious, with new crop cotton starting to move in greater volume in Texas. At the same time, uncertainty as to the next immediate turn in futures now that old crop July contracts have expired.

Private cotton crop reports were favorable. A leading spot firm said mill demand for cotton improved during the past week after most mills have reopened, following annual plant shutdowns for vacations.

News that the Agriculture Department will cease selling its wheat stocks at cut-rate prices in a move aimed at forcing exporters to buy in the open market, and thus make for freer trading, attracted attention of cotton men. This revived hopes that some change might be eventually made in the cotton export program.

	Open	High	Low	Close	Net Chg.
Oct.	32.38	32.50	32.36	32.49	+17
Dec.	32.53	32.60	32.48	32.59	+12
Mar.	32.63	32.69	32.57	32.69	+12
May	32.35	32.43	32.32	32.41b	+10
July	31.70	31.74	31.70	31.82n	+12
Oct.	30.92	30.94	30.92	30.96n	+11
Dec.	....	....	....	30.99n	+12

Middling spot 36.15n, up 20.
n—Nominal; b—Bid.

New Orleans Cotton

NEW ORLEANS, July 16 (AP)—Cotton futures advanced here Monday on trade buying to fix prices and short covering. Closing prices were steady, 35 cents to 85 cents a bale higher.

	Open	High	Low	Close	Net Chg.
Oct.	32.37	32.53	32.37	32.15b	+17
Dec.	32.53	32.62	32.50	32.61b	+14
Mar.	32.61	32.69	32.60	32.69	+11
May	32.34	32.35	32.34	32.42b	+11
July	31.70	31.73	31.70	31.77b	+8
Oct.	30.92	30.94	30.92	30.95b	+7
Dec.	....	....	....	30.97b	+7

b—Bid.
Middling spot, 34.00.

Atlanta Spot Cotton

Report by Atlanta Cotton Exchange in cooperation with the USDA. Quotations are for mixed lots, equal to official standards, uncompressed in warehouse, basis middling 15-16" 35.75c per pound (up 20 from the previous close). This is 325 on New York October futures, rounded to nearest five points, which closed Monday at 32.49. Number of bales purchased 185.

Prices in Cents Per Pound

GRADE AND COLOR	⅞ inch	15/16 inch	1 inch	1 1/32 inch	1 1/16 inch
WHITE—					
Gd. Mid.	33.80	36.20	27.70	38.25	38.65
St. mid.	33.70	36.00	37.55	38.10	38.50
Middling	33.50	35.75	36.80	37.10	37.50
St. l. mid.	30.25	30.25	33.20	33.70	34.05
Lw. mid.	28.00	29.00	29.60	29.85	29.85
St. gd. ord.	26.25	27.25	27.80	27.95	27.95
gd. ord.	24.60	25.60	25.75	25.75	25.75
SPOTTED—					
Gd. Mid	29.75	31.75	33.45	33.95	34.30
St. mid.	29.50	31.50	33.20	33.70	34.05
Middling	27.75	29.75	30.95	31.20	31.55
St. l. mid.	24.75	26.75	27.95	28.20	28.30
Lw. mid.	23.25	25.25	26.45	26.45	26.45

Dividends

		Rate	Stock of Record	P'able
Extra				
UnitedKenoHill		05c	7-27	8-27
Stock				
WesternAirLines		4%	8- 1	8-20
Increased				
HeclaMining		12½c	8-17	9-20
VenturesLtd		25c	7-26	8-24
Regular				
CanadaFoilsLtd		10c	7-31	8-15
Col&SOhEl4¼% pf	Q	$1.06	7-16	8- 1
Col&SOhEl4.65% pf	Q	$1.16	7-16	8- 1
EmpireSouthGas	Q	25c	7-16	7-25
FirstCamdenNatBk	Q	20c	7-20	8- 1
FitzsimStrsLtdA&B	Q	30c	8-20	9- 1
McCormick&Copf	S	$2.50	7-10	8- 1
MooreHandleyHardw		15c	7-14	8- 1
MooreHandHardwpf	Q	$1.25	8-15	9- 1
NatSecur-StockSer		09c	7-31	8-15
ParagonElec	Q	25c	8-21	8-31
StedmanBros	Q	25c	9-15	10-1
UnitedCan&Glass	Q	07½c	9- 7	9-21
UnitedCan&Glasspf	Q	56¼c	9- 7	9-21
UnitedElecCoalCos	Q	25c	8-24	9-10
UnitedKenoHill		10c	7-27	8-27
UpsonCo		30c	9-21	10-5
VogtMfg	Q	20c	8- 6	9- 1
WesternAirLines	Q	20c	8- 1	8-15
WestCtsTel	Q	25c	8-10	9- 1
WeyerhauserTimber	Q	20c	8-17	9-10

Q—Quarterly; S—Semi-annual.

Dry Goods

NEW YORK, July 16 (AP)—Small sales of print cloths and broadcloths were reported in the cotton textile market Monday. Buying was mostly of fill in nature.

The popular 80 square print cloth sold at 18¾ cents a yard at mill level and ¼ cent less in resale on spot for average makes.

Buying of wool goods for spring 1957 was slow. Dealers, however, were impressed by firmness in prices for domestic wools which was attributed to tightening supplies in the United States as evident by more aggressive buying of C.C.C. surplus wools in recent weeks. The new wool selling season in Australia will not get underway until some time in August.

In rayon goods, small lots of spun and filament fabrics changed hands, reflecting the continued slow tempo of sales. The smaller markets for synthetics was reflected in statistics that imports of rayon staple for the first four monhs of 1956 were 39 per cent less than for the similar period of the previous year.

American Stocks

NEW YORK, July 16 (AP)	Sales 100s	Close	Net Chg.
AcmeAlum	4	7	
AeroSup	48	3¾	+⅛
Ainsworth	1	6⅞	−⅛
AirAssoc	1	10¼	−⅝
AlaGas	10	36⅜	+⅝
AlliedArt	93	5⅛	+⅛
AmMarac	50	13	
AmSeal	7.00	15¾	
AnaconLd	6	2⅞	+⅛
AnLauA	9	11⅜	−⅛
ArkFOil	6	29½	−⅜
ArkLaGas	27	20	+½
AmstRubA	24	13⅝	
AroEquip	1	19⅞	
AtlCstLCo	1	82½	
AtlasCp	65	4⅜	
AtlasPlyw	11	12⅝	+¼
AxeScience	14	9½	+½
BaileySel	77	14⅞	+⅝
BaldSec	9	3	
BariumStl	34	7⅝	
BrazTrac	62	7⅛	+⅜
BrAmOil	147	47¾	+1⅝
BrownCo	17	21	+¼
BrownFDis	9	19¾	
BrownRub	1	14½	
BunkHill	9	17½	+⅛
BrmaMines	28	⅝	
BurryBis	6	5⅜	
C&CSuper	11	1½	
Calg&Ed	38	25⅞	+¼
CalElPw	11	14¾	−⅛
CalvO&G	3	5⅞	+⅛
CanSoPet	40	3½	
CdnAtlOil	20	8⅜	−¼
CdnMarc	22	5¼	
CdnPetrofpf	10	30⅞	
CnsoNtGas	31	1⅛	
CnsoOlPrd	34	2	
CpTrans	30	12⅞	−¼
Catalin	15	9	−⅛
CenExplor	129	4⅞	−⅛
ChiefCMng	2	½	−⅛
ClarostMf	1	4	
CoastCOils	192	2⅛	+⅛
ConnellyCnt	2	5⅞	+¼
ConGasUt	15	16¼	+¼
CnMng	9	31½	+½
CnRoyal	2	12¼	+¼
CornucGM	16	⅜	−⅛
CreolePet	17	87⅛	+2
CrownCPet	3	19¾	−⅛
CrownDrug	5	2¼	
CubAtlSug	21	18⅛	+⅛
DavenpH	.75	15⅝	−⅛
DetGrayI	3	3	
DomeExpl	9	8½	+¼
DomStl&C	41	24⅞	+⅞
DorrOliv	3	17⅝	+¼
DuMontLab	14	6⅛	
Duraloy	3	4½	−¼
DuroTest	1.50	18	
DuvalSul	7	44¼	+1⅛
DynamAm	19	7	
EastG&F	60	28	+1
ElBond&S	34	28⅝	+⅛
EquityCp	147	4	
EurekaCp	117	1½	+⅛
FairchCam	9	24½	+½
FargoOils	80	3¼	+⅛
FlyingTiger	11	9¾	
FordCanA	2	133	+1½
FordLtd	24	4½	+⅛
GenPlywood	4	3¼	
GiantYel	49	5⅞	+⅛
GlenAld	23	11¾	+⅛
GoldfieldCon	9	1⅛	
GrayMfg	3	11¼	−¼
GtAtl&P	1.25	173½	−⅜
GtLakO&C	33	2	
GtSwGrass	98	3⅛	
HavLith	6	2⅛	+⅛
HazelBish	3	5¼	−½
Hazeltine	6	45⅝	−½
HeclaMin	3	9	+¼
HollGold	3	28	
HumbleO	2	117	
ImpOil	45	36⅝	+½
InsNAm	8.50	91½	+½
IntPetrol	28	35½	+¼
InvesRoy	8	2⅞	
JupiterOils	11	2⅝	
KaiserInd	25	17½	+¼
KingsCLt	3	14¾	+¼
KingstPd	23	2⅞	
KroppF	2	3¼	−⅛
KroyOils	109	2½	+¼
LakeShM	8	4⅝	
LakeyFd	5	5⅞	
LaLand	33	42¼	+½
McDonAirc	15	32⅜	−⅝
MeadJohn	4	33¾	−⅛
Menasco	10	5⅞	+⅛
MerrillPet	26	18⅜	+⅛
MesabiIron	11	52⅞	−⅜
MidStPet	25	9¼	−¼
Molybden	15	23	−¼
NatAlfDeh	9	9¼	−⅜
NatBellH	5	4¾	−⅛
NatPet	329	5⅜	+1
NatUnElec	22	2⅝	+¼
NatUSRad	1	13⅝	
NBristOils	31	1½	
NBritDOil	18	2½	
NHClock	1	1⅜	
NJZinc	11	46⅛	
NMex&Ar	5	18	−¼
NewPkMng	15	2⅛	
NoCdnOils	45	6¾	+⅛
NoeastAirl	7	10	−⅛
OkaltaOils	34	2¾	+⅛
OlympR	19	9⅝	−⅛
PacPetLtd	115	20⅛	+⅜
PancoastPet	1030	2⅝	+⅛
PantepOil	149	3⅜	−¼
Pepperell	4	57½	+1⅛
Pioneer	1	1⅞	−⅛
PiperAirc	4	16⅝	+⅛
PolarisMn	1	1⅝	
Powdr&Al	1	8⅛	−¼
PressMet	13	1	
RioGrVG	18	2⅞	−⅛
Roosevelt	2	15	
RoyalOil	17	14¼	+⅝
RyanAero	5	37	+1¼
Ryer&Hav	3	5⅛	−⅛
StLawrCp	6	83½	−½
SapphPet	54	2½	−⅛
ScullinStl	1	18⅝	
ShatDenn	15	8¾	+¼
SherwWm	4	115¾	+¾
SignalOilA	11	39⅜	+½
Simca	3	16¼	+½
SingerMf	10	41	
Sonotone	3	5¾	−⅛
SoPennOil	5	39½	+¼
SouthRoy	1	74⅜	+½
StdFact	10	6¼	
StdOilKy	1	58	−¼
StdPack	47	10⅛	−⅛
StdThom	4	5⅜	
StarrettCp	10	3⅞	+⅛
SterlAlPd	2	15¾	+¼
SterlPrec	118	3	−⅛
SupTool	11	7¼	
TampaEl	23	31	+⅝
Technico	66	11	
ThiokolCh	11	36¾	−1
TishReal	1	18½	+¼
ToklanOil	15	7⅜	
TransEm	10	2¼	−⅛
TriContwt	324	13¼	+⅜
UnitAircPd	5	5⅝	
UnitShoe	34	48⅞	+1⅝
USFoilB	174	54⅜	+2
UnexcelCh	7	5⅝	
UtahIdSug	7	4⅞	+⅛
VenezSyn	8	9⅝	+⅛
VenezPet	1.50	100	+3
WalthamWat	41	1½	
Webb&Knapp	50	2¼	
WoodleyPet	6	60¾	+⅜
WrightH	10	1⅞	

NEW YORK, July 16 (AP)—Approximate final total American Exchange stock sales today, 1,420,000; total stock sales year ago, 723,219. Approximate final total bond sales today $80,000; total bond sales year ago, $533,000.

New York Bonds

NEW YORK, July 16 (AP)—Over-the-counter U.S. Government Treasury Bonds:

			Bid	Asked	Net Change	Yield
T-2¼s	62-59	Dec.	95.30	96.2	—.2	2.91
T-2½s	69-64	Dec.	94.22	94.26	—.2	2.96
T-2½s	72-67	Dec.	94.8	94.12	—.2	2.92

NEW YORK, July 16 (AP)	Close	Net Chg.
WORLD BANK BONDS (DOLLARS & THIRTY-SECONDS)		
NEW YORK CITY BONDS		
3s80	103½	−⅜
CORPORATION BONDS		
Aldens4½s70	94	
AlliedChem3½s78	102¼	+⅛
Alcoa3¼s64	99⅞	
Am&FP5s2030	91¾	−½
Do4.80s87	82⅜	+⅛
AmT&T3⅞s67	133¼	−¼
Do3⅜s73	100	+¼
Do3¼s84	96½	−⅛
Do2¾s71	92⅞	−⅛
Do2¾s80	89	+¼
Do2¾s82	90	
AmTobacco3s62	98	
Do3s69	96¼	−½
Armour5s84	80½	+⅜
AssocInv3⅜s62	99½	−¼
Atchison4s95	112½	
AtlCstL4½s64	104	−¼
Do4s80	97⅛	−¼
B&O4½s2010	92½	+⅜
Do4½sa2010	88⅛	−⅜
Do4½s95	92½	−¼
Do4s80	90	
BellTPa5s60	102⅜	−¼
BethStl3¼s80	123⅝	+⅜
Bos&Me4½s70	56	+½
Do4s60	75⅝	+⅜
BrownSh3½s71	100	+1
BufR&P4¼s57	96⅝	+⅛
CanNatRy4½s57	102¼	
CanPac4sperp	104¼	+⅛
CenRRNJ3¼s87	59⅝	
Ches&O4½s92	119½	+⅛
Do3¼s96	98¼	−⅝
Do3½s96	98	−¾
ChiB&Q4s58	101⅝	+⅛
Chi&EIllinc97	93¾	−¾
Do5s2054	69½	
CMSP&Pac5s2055	62½	
Do4½s2019	83⅜	+⅛
Chi&NW4½s99	59¼	−⅛
Chi&WInd4⅜s82	104¾	+1⅛
CITFin4s60	101⅛	−½
Do3⅝s70	101⅜	+⅛
Do2⅝s59	97½	
CitiesSvc3s77	94	
CCC&SL4¼s77	79½	
DoCWM4s91	69	
ClevElIll3s70	98	+⅜
ColumGas3⅜s81	101	+⅛
Do3⅜s80	99	
Do3¼s64	119¼	
ConEdis3¼s81	98⅜	+⅜
Do3s72	95	−1
ConNatG2¾s68	95½	−½
ConRRC3s2001	15	
ConsumPw2⅞s75	93¾	−⅜
CubaNo4s70	35¾	
Del&Hud4s63	101½	−⅛
D&RGW3s-4s93	99	+¼
DetEdis2¾s82	89	−1
DetT&T4¼s61	104	+1⅛
DowChm3s82	171¼	+½
DuqLt2⅝s77	92⅜	+
EastStl4¼s71	112	−⅛
ElgJol&E3¼s70	94	−⅜
Erie4¼s2015	73	
Firestone3¼s77	98⅝	
Do3s61	99	+½
FlaECst5s74	130½	−½
GenDynam3¼s75	109	+½
GenAmTran4s81	113½	
GenFoods3⅜s76	102	+½
GenElec3½s76	102¼	+⅛
GenMotAcc4s58	101½	
Do3⅞s61	102½	+⅛
Do3⅝s75	99⅞	
Do3¼s72	99⅜	
Do3s60	98½	+⅜
Do3s69	95½	−⅛
GenMotCp3¼s79	99¼	+⅛
GenTelCp4s71	113⅞	+⅛
Grace&Co3½s75	115¼	−⅛
GtNorRy3¼s2000	88	
HertzCorp	141	+1
Hud&Mrfg5s57	47	−⅛
Hud&Minc5s57	25	+⅛
IllBellTel3s78	95	+1
InlStl3¼s72	163¼	+1½
LS&MS3½s97	81	
LehVCoa15s64	75½	−½
Lockheed3⅜s80	103½	
MerrC&S4¼s75	87	
MplsMoline6s86	86	+1
MSPSSMgm4s91	61	−½
MoKanT5s62	93	+½
Do5s67	77⅞	−½
Do4s62B	87½	+1
Do4s90	85	
MoPac5s2045	61⅜	−⅛
Do4¾s2020	71½	+½
Do4¾s2030	67⅜	
Do4¼s90	91½	+⅛
Do4¼s2005	90¼	−⅛
Do4¼s76	102¼	
Mor&Es3½s2000	63⅜	+⅛
NtDairy3⅛s76	97⅝	
NtTea3¼s80	105⅝	+⅛
NEngT&T4½s61	102¼	
NYCen6s80	103⅜	−⅜
Do5s2013	87½	+⅛
Do4½s2013	77	
Do4s98	71½	+⅜
NYCenHR3½s97	77	
NYCenLS3½s98	66⅜	+1⅛
NYCenMC3½s98	66	+⅜
NYLack&W4s73	80½	+⅛
NYNHH4½s2022	52	+1⅛
Do4s2007	66	+1
NYO&W4s55	3⅜	+⅛
Do4s92	5⅛	+⅛
NY&Put4s93	76	+3
Norf&W4s96	112	+⅜
NorPac4½s2047	100⅛	−⅛
Do4s97	105	
Do3s2047	73	−⅛
Do2¾s75	91½	
Northrop4s75	92¼	
OhioEdis2¾s75	92	−⅛
OrWashRRN3s60	99	+⅛
PacG&T3¼s84	96	
Do3s74	95¼	−⅛
PenRR4¼s60	104	−⅛
Do4½s65	104¼	−⅛
Do4¼s81	101	+⅜
PhilEl2¾s67	95⅝	+⅜
QuakOats2⅝s64	95¼	
RCA3¼s80	112	
Readg3⅛s95	81¾	−1⅛
RoG&E3¼s69	96¼	+⅛
StLaw&Ad6s96	91⅛	+⅛
SLSF4½s2022f	88⅛	+⅛
Do4s97	97¼	+1⅛
ScottPap3s71	112	
Sinclair3¼s83	150⅜	+⅜
SoCalEd3¼s70	116	+½
SoIR2¾-4¼s94	80	
SoNG4½s73	129	+¼
SoPac4½s69	104⅜	+⅝
Do4½s81	103⅜	+⅞
SoPacOr4½s77	104½	
SouthRy5s94	123⅜	
StdCoilP5s67	87	
StdOInd3⅛s82	140⅜	+¾
StdONJ2⅜s71	90⅜	−⅜
TexCorp3s65	99	+⅜
Tex&NO3¼s70	96	+1
ThirdAv5s60f	36	−1
Do4s60f	88½	
UnElMo3⅜s71	100½	+⅛
UnOilCal2¾s70	92½	
WShore4s2361	67½	+⅜
WestPac5s84	103½	+½
WhlStl3¾s75	108½	+⅜
Do3¾s70	97	
WisCen4s2004	77	

FOREIGN BONDS

	Sales	Close	Net Chg.
Antioq3s78		53½	−½
Austral4½s71		98⅞	
Do3¾s69		94¾	
Do3½s66		94	+½
Do3½s67		93¼	+⅜
Do3⅜s62		96½	
Do3¾s57		100	
Belgium4s64		100⅞	
Braz6½s27-57st		67	
Do3⅜s83		89	
Do3⅜sS13		91½	
BrCRy7s52st	1	73¾	
Chileas 6sSep61f	4	48¾	+4¾
Chile3s93	18	48⅜	+⅛
ChinGovRy 5s51f	19	14½	+⅜
Colom3s70	12	59½	+¼
Ger5½s65f	2	122½	
GerGenEl 4½s68	2	90	+2
Ger5½s69	12	99⅜	
Ger5s80	59	94	−⅛
Ger3s72De	12	65¾	−¾
Greek7s64f	15	21	+1⅜
ItalCCon 3s77	50	65	+⅞
ItalPUt 3s77	20	65½	+⅛
ItalRep 3s77	25	66¾	+½
Jap6½s64st	7	101½	+¼
qKreuge&T 5s59f	2	4	
Mexasn5s63f	1	19	+⅜
SaoPauSt 8s36st	1	85	−4
TokyoEL 6s63st	2	99½	+½
UnSoAfrica 4½s65	9	96⅝	−½
Urugaj 4½s78	13	98	+2
Urugaj 4¼s79	6	95	+⅜

NEW YORK, July 16 (AP)—Approximate final total New York bond sales today, $3,200,000; previous day, $2,900,000; week ago, $3,634,000; month ago, $2,443,000; year ago, $4,058,000; two years ago, $3,645,000; Jan. 1 to date, $566,685,900; 1955 to date, $564,401,400; 1954 to date, $517,768,300.

Cottonseed Oil

NEW YORK July 16 (AP)—Bleachable cottonseed oil futures closed 8 to 13 higher. Sales 37 contracts.

	High	Low	Close
September	15.48	15.43	15.48
December	15.00	14.90	14.95b
March	14.88	14.87	14.85b
May	14.87	14.87	14.83b

Closing bids: October, 15.06; January, 14.85; July, 14.70; September, 14.60.
bBid.

HEAVY HAULING
PHONE MU. 8-8724
SOUTHEASTERN TRANSFER CO.
623 KENNEDY ST., N. W.
ATLANTA, GA.

VALUE is more important than cost

—KNOW your insurance agent or broker, your policy, your company.

PACIFIC EMPLOYERS Insurance Company

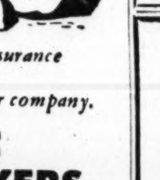

R. J. REYNOLDS TOBACCO COMPANY

QUARTERLY DIVIDEND

A quarterly dividend of 80 cents per share has been declared on the Common and New Class B Common stocks of the Company, payable September 5, 1956 to stockholders of record at the close of business August 15, 1956.

W. J. CONRAD, Secretary
Winston-Salem, N. C.
July 12, 1956

Makers of
CAMEL, CAVALIER, WINSTON AND SALEM cigarettes
PRINCE ALBERT
GEORGE WASHINGTON
smoking tobacco

Aluminum Bale Ties Proposed for Cotton

LOUISVILLE, Ky., July 16 (AP)—Reynolds Metals Co. said today it soon may place aluminum cotton bale ties on the market.

"If there is a demand, we can supply them at any time," a company spokesman said. He added, however, the ties would cost more than the steel strips now in short supply because of the steel strike.

"Reynolds has been experimenting with the project since 1949," the spokesman said, "and the Agriculture Department in Washington also is interested."

Reynolds recently sent a sample of the ties to the Cotton Council of America, Memphis, for test purposes but as yet has received no report.

Atlanta Produce

Receipts were moderate to liberal during the week-end. Trading was good Sunday but rather slow early Monday morning, according to the A. M. S.

Georgia cantaloups sold at 1.00-1.25, few best 1.50, poorer and riper lower per bushel hamper. Georgia green cabbage in light supply jobbed at 2.00-2.25 per sack. Bulk peaches from South Carolina various varieties, mostly ordinary quality were 2.50-3.00, few best 4.00, poorer and smaller lower per bushel basket.

Georgia snap beans were moving at 3.50-4.00, fair quality 3.00 per bushel hamper. Pole beans from Georgia jobbed at 4.00-4.50, few best 4.75, ordinary quality 2.00 per bushel hamper. Yellow crookneck squash sold at 2.50-3.00 per bushel hamper, poorer lower. Field peas from Georgia including some purple hulls, jobbed at 2.00-2.25, few best 2.75; purple hulls from Alabama sold at 1.50-2.00, crowder peas from Alabama jobbed at 2.00 per bushel hamper.

Georgia corn, 5 dozen white in sacks, sold at 2.50-2.75, fair quality 2.00-2.25; yellow, in light supply in crates, sold at 4.50. Butterbeans moved at 3.00, few best 4.00. Sebagos from North Carolina in 100-lb. sacks U.S. No. 1 jobbed at 6.50. Georgia sweet potatoes in bushel baskets sold at 3.75. Turnip tops and collards were insufficient to quote. Grapefruit from Florida in one-half boxes and cartons. 70s and larger sold at 1.75-2.00. Oranges from Florida in one-half boxes and cartons 216s and smaller, 176s and larger 3.00.

HI-FI MUSIC SYSTEMS
Call JA. 5-9073
SOUTHERN SOUND, INC.

AMERICAN-Standard
PREFERRED DIVIDEND
COMMON DIVIDEND

A quarterly dividend of $1.75 per share on the Preferred Stock has been declared, payable September 1, 1956 to stockholders of record at the close of business on August 24, 1956.

A quarterly dividend of 35 cents per share on the Common Stock has been declared, payable September 24, 1956 to stockholders of record at the close of business on September 4, 1956.

AMERICAN RADIATOR & STANDARD SANITARY CORPORATION
FRANK J. BERBERICH
Secretary

WHEN YOU WANT TO BUY OR SELL BANK STOCKS ...PHONE

We maintain primary markets in
Citizens & Southern Nat. Bank
First National Bank
Fulton National Bank
Trust Company of Georgia

CLEMENT A. EVANS & COMPANY
First National Bank Building
Telephone MU. 8-1921
ATLANTA
AUGUSTA MACON SAVANNAH

More Business News on Next Page

Time to Consider Motors for 1957

OUR STUDIES indicate the new-car market should soon be in excellent shape to move into the 1957 model year. Prospects at this time are for good revival in 1957 sales and earnings for major producers. General Motors, Ford and Chrysler shares—still well down from last year's highs—again appear attractive for income and capital gains.

Key factors in the dynamic automobile situation are discussed in our new SURVEY. It high-lights anticipated benefits of newly designed 1957 models, improving credit conditions and the strong, long-term growth trends. Individually discussed are prospects for General Motors, Ford, Chrysler, Studebaker-Packard and American Motors.

For your copy of this important new SURVEY on the resurgence in the automobile industry, write or phone.

E. F. HUTTON & COMPANY
MEMBERS NEW YORK STOCK EXCHANGE
10 TRUST CO. OF GA. BLDG.
WAlnut 2288

It's Time To Take a Look
At the Life Insurance Industry

During the past 12 months prices of industrial growth stocks have continued to climb—
whereas prices of leading life insurance companies are substantially below their highs,
even though growth in this dynamic industry has proceeded at a rapid rate.

That's why we think that it's time to take

A NEW Look at the Life Insurance Industry

We invite you to send for our recently prepared memorandum on the Life Insurance industry and our specific recommendations for the purchase of insurance stocks.

The Robinson-Humphrey Co., Inc.
P. O. Box 1708
Atlanta, Ga.
Please send me your new memorandum, "A New Look at the Life Insurance Industry."
Name ....
Street .... Phone No. ....
City .... State ....

The Robinson-Humphrey Company, Inc.
2000 Rhodes-Haverty Building
WAlnut 0316 Atlanta 1, Ga.
Investment Securities Since 1894

Now! Copies in 4 Seconds

...of material you want copied most

Now your own secretary can make you direct copies of anything you need in just 4 seconds . . . without even leaving her desk! Originals can be opaque or translucent, white or colored, printed on one side or both! This new office convenience is a portable version of the famous "THERMO-FAX" Copying Machine. Requires no negatives, translucencies or masters . . . no fumes or liquids. Get the facts on the new "SECRETARY" Copying Machine today.

Thermo-Fax
SOLD ONLY AT
IVAN ALLEN CO.
29 PRYOR ST., NE WA. 0800

This announcement is under no circumstances to be construed as an offer to sell or as a solicitation of an offer to buy any of these securities. The offering is made only by the Offering Circular.

NEW ISSUE July 16, 1956

80,000 Shares
Giffen Industries, Inc.
(a Florida Corporation)
Common Stock

Price $3.75 per Share

Copies of the Offering Circular may be obtained in any State from only such dealers or brokers as may lawfully offer these securities in such State.

ATWILL AND COMPANY, INC.
JOHNSON, LANE, SPACE & CO.
INCORPORATED

Special Photo

NEW "MECHANICAL MULE"—This four-cylinder, gasoline-burning version of the Army's traditional four-legged hay-burner will be produced by Willys Motors, Inc., under a $3.5 million ordnance contract. The first military vehicle to carry a load (1,000 pounds) greater than its own weight (750 pounds), it's joining the Army to "take the load off the infantry's back." A steep Aberdeen Proving Grounds is no obstacle.

Coach Weighs Just 595 Lbs. Per Rail Seat

NEW YORK, July 16 (AP)—The Budd Co. today unveiled a shiny new plastic and stainless steel railroad passenger car, which it says has the lightest weight per passenger of any car ever built in the United States.

The car, named the "Pioneer III," meets all the strength and safety requirements of the Assn. of American Railroads, Budd says, yet weighs only 595 pounds for each of its 88 seats. The weight per seat ratio, critically important to railroads, was said to be under the 950 pounds per seat of Pullman - Standard's "Train X." A conventional coach weighs about 1,500 pounds per seat.

Budd says it can sell the car for $95,000 if the company is building lots of 50, which would make the per-seat cost about $1,080. This compares with estimates of $1,000 for the Aerotrain and $1,650 for Train X.

The low weight is achieved through the use of plastics throughout almost all of the interior and a revolutionary, lightweight four-wheel truck with air springs that weighs one-third as much as conventional trucks.

OBITUARIES

Ira T. Martin

Ira Tilden Martin, 76, of 433 Techwood Dr., NW, died Monday in a private hospital. He had been ill for five weeks.

Mr. Martin was a native of Roswell and had been employed by Rich's as an interior decorator for 16 years.

He was a member of the Grace Park Methodist Church.

Funeral services will be held at 3 p.m. Tuesday in Spring Hill. The Rev. G. T. Wigley Jr., and the Rev. J. W. Atha will officiate. Burial will be in the Mt. Bethel Methodist Churchyard.

Survivors include his wife; two daughters, Mrs. R. D. McIntyre, Atlanta, and Mrs. W. M. Holmes, Columbus; two sons, H. L. and Bill Martin, both of Atlanta; three sisters, Mrs. R. H. Casey and Mrs. Mary Fridell, Marietta, and Mrs. V. H. Furrah, Atlanta, and a brother, J. E. Martin, West Hickory, N.C.

Mrs. Nolie Roberts

Mrs. Nolie Louisa Roberts, 54, of Meadow Lane drive, NE, died Monday in a private hospital.

Mrs. Roberts was a native of Milledgeville and a member of the St. Phillip's Cathedral and the American Cocker Assn.

She was an auditor for the Internal Revenue Dept.

Funeral services will be held at 10:30 a.m. Tuesday in Spring Hill. Canon Hugh Saussy will officiate. Burial will be in the Black Springs Cemetery in Milledgeville.

Survivors include her mother, Mrs. J. I. Roberts, Milledgeville; two sisters, Mrs. C. D. Cooper Jr., Sumter, S.C., and Mrs. J. B. Moran, Milledgeville; three brothers, Moran and Jack B. Roberts, both of Atlanta, and C. H. Roberts, Milledgeville.

Rev. Oscar Bulloch

WARM SPRINGS, July 16—The Rev. Oscar Bulloch, 76, a retired minister, died Sunday night at his residence here.

Funeral services will be held at 11 a.m. Tuesday at the Warm Springs Methodist Church. Burial will be in the Warm Springs Cemetery, with Cox Funeral Home of Manchester in charge.

Rev. Bulloch is survived by his wife; a daughter, Mrs. H. E. Friddell, Warm Springs; a son, O. C. Bulloch, Manchester; two sisters, Mrs. Tim Brown, Manchester, and Miss Alice Bulloch, Atlanta; a brother, Cyp Bulloch, Manchester; six grandchildren and one great-grandchild.

M. B. Bacot

M. B. Bacot, 56, of Mt. Vernon, N.Y., formerly of Atlanta, died Sunday in an Atlanta hospital.

Mr. Bacot, a native of Savannah, was an internal auditor for Robert Gair & Co. He was a member of the Episcopal Church and the Sons of Confederate Veterans, camp No. 985.

Funeral services will be held at 3 p.m. Tuesday at Spring Hill. The Rev. A. C. Peacock will officiate. Burial will be in Westview Cemetery.

Survivors include two daughters, Miss Harriet Bacot, and Mrs. L. A. Dickerson, both of Atlanta; a son, W. E. Bacot of Atlanta, and a brother, T. B. Bacot of Savannah.

Mrs. Laura McKamy

DALTON, July 16—Mrs. Laura Wailes McKamy died at her home here Monday.

She was the widow of the late David Knox McKamy and the eldest daughter of Col. William Edwin and Georgia Driskell Wailes of Selma, Ala.

Survivors include a son, D. K. McKamy, Birmingham; a granddaughter, two great-grandchildren and two sisters, Mrs. Eadie E. Wailes and Mrs. Norris Smith, both of Dalton.

Funeral services will be held from the home Tuesday at 5 p.m. Burial will be in West Hill Cemetery.

Mrs. Charlotte O'Niel

Mrs. Charlotte Neville O'Niel of Jacksonville, Fla., formerly of Atlanta, died Sunday at her home.

Mrs. O'Niel was a native of South Carolina.

Graveside services were held Monday in Jacksonville.

Survivors include a brother, J. C. Neville of College Park.

Claude Sparks

Claude Sparks, 71, of 387 Pryor St., SW, died Sunday in a private hospital.

Mr. Sparks, a retired employe of the Southern Railway System, was a native of Eatonton. He attended the Methodist Church.

Graveside services will be held at 11 a.m. Tuesday in Hollywood Cemetery, Dr. L. E. Smith will officiate.

Survivors include a son, James Robert Sparks of Atlanta.

Wm. O. Key, 82, Printing Firm Veteran, Dies

William Osborne Key, 82, of 265 Georgia Ave., SE, died Monday in a private hospital. He had been ill for three years.

Mr. Key was a native of Meriwether County and had lived in Atlanta since childhood. For 56 years, he was affiliated with Foote & Davies Co., Atlanta printing firm.

Mr. Key was a member of the Baptist Church and was a Mason.

He was the father of William O. Key, chief rewrite man for The Atlanta Journal.

Other survivors include a daughter, Mrs. Fred Kennerly, Atlanta, and five sisters, Mrs. John Bohler, Mrs. B. E. Pearce and Mrs. Richard N. McArthur, all of Atlanta; Mrs. Simeon (Anna) Sanchez, Barwick, and Mrs. William Crumbley, Marietta.

Rites for Father Of Bobby Jones ToBeHeld Today

Private funeral services for Col. Robert P. Jones, father of golfing champion Bobby Jones, will be held Tuesday in Spring Hill. Burial will be in Jones Family Cemetery in Canton.

Col. Jones died at his home, 2632 Peachtree Rd. NE, Monday night following a long illness.

Mr. Jones was a native of Covington. He was a member of the law firm of Jones, Williams, Dorsey and Kane.

Mr. Jones got his son started in the game of golf and was with him on many of his golfing triumphs. He was prominent in organizing the Augusta National Golf Club.

STATE DEATHS

Thomas William Whittington, 69, Washington. Funeral was Monday.

Mrs. Thomas Bartow Jenkins, 82, Sumner. Funeral was Monday.

Dr. Fletcher A. Smith, 56, Elberton. Funeral was Sunday.

Lovic T. Seagraves, 65, Nicholson. Funeral was Sunday.

Charlie Monroe Chandler, 81, Vienna. Funeral was Sunday.

Mrs. Julia Iverson Johnson, 67, Athens. Funeral was Sunday.

Mrs. Della Williamson Cannady, Vidalia. Funeral was Saturday.

Erskine Heard Sanders, 85, Lexington. Funeral was Monday.

Mrs. Nancy Mize Kilgo, 47, Cordele. Funeral was Sunday.

Mrs. Margaret Green McNeely, 47, Jesup. Funeral will be 3 p.m. Wednesday.

MORTUARY

MRS. EMMA PEARL CAUTHEN

Funeral services for Mrs. Emma Pearl Cauthen, 76, of 367 Pulliam St., SW, who died Sunday, will be held at 2 p.m. Tuesday in the chapel of J. Austin Dillon Co. The Rev. John Hunter will officiate. Burial will be in Greenwood Cemetery in Barnesville.

M. A. BRENNER SR.

Funeral services for M. A. Brenner Sr., 74, of 316 Wellington St., SW, who died Sunday, will be held at 11:30 a.m. Tuesday in Spring Hill. The Rev. Joseph S. Griggs will officiate. Burial will be in Westview Cemetery.

DEATHS IN NATION

(Copyright 1956 by The New York Times Co.)

NEW YORK, July 1—Maurice P. Davidson, 76, founder of the city Fusion Party, which helped elect late Mayor LaGuardia.

NEW YORK—Dr. David W. Petegorsky, 41, national executive director of the American Jewish Congress.

NEW YORK—Norman Edward Webster, 87, senior partner in Webster, Home & Elsdon, certified public accountants.

CONVENT, N.J.—Sister Maria Cordes, 66, former teacher in parochial schools in Boston and North Jersey, at St. Elizabeth's Hospital in Elizabeth, after a short illness. The former Ann Theresa Donahue, sister Maria studied in Blessed Sacrament School in Boston and the College of St. Elizabeth here. She entered the order of the Sisters of Charity in 1908.

Mrs. Myrtie B. Cox, 53, Dies; Brown High Teacher 30 Years

Mrs. Myrtie Baker Cox, 53, of 308 Oak St., East Point, died Monday in a private hospital. Mrs. Cox was an instructor in Atlanta's Brown High School more than 30 years.

Death was attributed to a rare, progressive respiratory illness similar to pneumonia. Mrs. Cox requested a post-mortem examination so that other persons stricken with the same disease might be helped. She had been confined to her home for a year.

HONORED AT BROWN

Mrs. Cox was unable to attend the "Myrtie Baker Cox Day" held in her honor last December at Brown High. Highlight of the day was the establishment of a scholarship fund in her honor. The first grant was made in June.

On "Myrtie Baker Cox Day" Miss Ira Jarrell, superintendent of Atlanta schools, said, "Mrs. Cox has made Atlanta a better place to live because of the citizens she has helped to build at Brown High. I don't know of anyone who has given West End more love and more service."

COFFEE COUNTY NATIVE

In 1956 Brown High yearbook was dedicated to her.

Mrs. Cox was a native of Coffee County. She attended Georgia State College for Women, Emory University and Columbia University.

Funeral services will be held at 10 a.m. Tuesday in the First Methodist Church at East Point. The Rev. George King and the Rev. Jack Bozeman will officiate. Burial will be in Westview Cemetery.

Survivors include her mother, Mrs. Fannie O'Steen of Atlanta; three sisters, Mrs. Edith O'Steen Glisson, Mrs. C. W. McMullan, and Mrs. H. H. Crawley, all of Atlanta; a brother, Dr. Alton O'Sheen of New York City, and a stepdaughter, Miss Genevieve Cox of East Point.

Wheat Rises On New Policy

CHICAGO, July 16 (AP)—Wheat responded to news of a change in government export policy with sharp gains on the Board of Trade today carrying rye along with it.

Other cereals did not fare so well, although most futures posted gains. Near-by corn and oats contracts eased for small fractional losses. Oats were restrained by reports of imports from Canada.

Before ending with small gains and losses all oats futures set new seasonal highs, however. So did all rye deliveries. September, December and May wheat also were at new peaks. Wheat gains at the start extended to more than 9 cents.

In addition to traders, mills also bought wheat.

The new export policy won't go into operation until Sept. 4. Thereafter, exporters will not be able to obtain wheat at price concessions from the government. They will have to buy in the free market.

Cash corn held firm with No. 2 yellow quoted 8 to 8½ cents over the July future.

Ample rains were received in parts of the Midwest over the weekend, particularly Illinois. The five-day outlook promised some moisture for all the major corn and soybean producing states.

There was no export business although Spain made inquiries for soybean oil.

CHICAGO GRAIN QUOTATIONS

CHICAGO, July 16 (AP)—

	Open	High	Low	Close	Prev. Close
WHEAT—					
July	2.15½	2.15½	2.12¼	2.14¾	2.07⅞
Sept.	2.15	2.20	2.15	2.17⅞	2.10⅜
Dec.	2.20	2.23	2.18¾	2.21¼	2.14⅝
Mar.	2.22	2.25	2.20	2.22¼	2.16½
May	2.20	2.22¼	2.18	2.18¾	2.14¼
CORN—					
July	1.53	1.53¼	1.51¼	1.51½	1.51½
Sept.	1.49	1.49¾	1.48⅜	1.48¾	1.48⅜
Dec.	1.37⅞	1.38¼	1.37¼	1.37⅞	1.36⅞
Mar.	1.41¼	1.42	1.41	1.41⅞	1.40¾
May	1.44½	1.45	1.44¼	1.44½	.....
OATS—					
July	.73⅝	.73⅝	.72¼	.72¾	.72¾
Sept.	.74⅞	.75	.73⅝	.73⅞	.74⅛
Dec.	.77	.77⅛	.76	.76¼	.76⅛
Mar.	.78¾	.78¾	.77⅛	.77¼	.77⅛
May	1.46¾	1.47	1.45¼	1.47	.....
RYE—					
July	1.36	1.38½	1.34½	1.37¾	1.33¼
Sept.	1.38	1.41½	1.36½	1.40	1.35
Dec.	1.42	1.46	1.41	1.44¼	1.38¾
Mar.	1.48	1.48	1.42½	1.46¼	1.40½
May	1.46¾	1.47	1.45¼	1.47¼	.....
SOYBEANS—					
July	2.65	2.68	2.64	2.66	2.65
Sept.	2.52½	2.52½	2.51¼	2.51½	2.50¾
Nov.	2.45½	2.46½	2.44½	2.45	2.44
Jan.	2.48¾	2.49¾	2.48½	2.49¼	2.48
Mar.	2.51½	2.52½	2.51¼	2.52	2.50¾
LARD—					
July	11.02	11.12	11.02	11.05	10.90
Sept	11.40	11.50	11.40	11.45	11.22
Oct.	11.55	11.60	11.52	11.55	11.37
Nov.	11.60	11.67	11.60	11.65	11.45
Dec.	12.75	12.82	12.70	12.70	12.60
SOYBEAN OIL—					
July	12.45	12.78	12.45	12.52	12.44
Sept.	12.42	12.80	12.42	12.51	12.38
Oct.	11.95	12.13	11.95	12.00	11.88b
Dec.	11.75	11.85	11.65	11.68b	11.60
Jan.	11.70	11.72b	11.65	11.65	11.56
SOYBEAN MEAL					
July	54.50	55.15	54.50	54.85b	54.55b
Aug.	54.55	55.00	54.25	54.50b	54.25
Sep.	51.75	52.40	51.50a	51.90	51.40
Oct.	49.75	49.80	49.65a	49.50b	49.50
Dec.	49.65	49.65	49.40	49.40	49.40b

b-Bid; a-Asked.

Cash Grain

CHICAGO, July 16 (AP)—Wheat firm; basis steady to 1 lower; receipts 932 cars; corn firm; basis steady to firm; receipts 365 cars; bookings 10,000; oats firm; basis steady; receipts 199 cars; soybeans receipts 29 cars.

ST. LOUIS, July 16 (AP)—Wheat 595 cars, 20 sold. No. 2 red 2.09-2.10¾. No. 3 red 2.08½-2.10. No. 3 garlicky 1.96. No. 4 garlicky 1.85. No. 1 hard 2.13. No. 2 hard 2.11½.

Corn 46 cars, 5 sold. No. 1 yellow 1.63. No. 2 yellow 1.63.

Va. Textile Plant Eyes New Policy

WHEELING, W. Va., July 16 (AP)—Stockholders approved a resolution Monday giving the directors of the J. L. Stifel and Sons textile finishers power to decide whether to keep its Wheeling plant open.

They gave the board authority to choose whether the factory should remain in full operation, run part-time, or close down completely.

Stifel also operates mills at Glendale, S.C., and Douglasville, Ga.

Sugar Futures

NEW YORK, July 16 (AP)—World sugar futures were lower today. World raws were quoted at 3.39 cents a pound f.o.b. Cuba. It was reported a British refiner bought a bulk cargo of Cuban raws at that price, along with a parcel of Dominican raws at 3.47 cents a pound f. o. b. Domestic futures were active in nearby September delivery. Buying was credited in part to covering against raw sugar business.

It was reported late Friday New York refiners bought spot raws at 6.10 cents a pound delivered. This was up one point and a new high so far this year for spot domestic raws. Demand for refined was good.

Domestic sugar futures No. 6 closed 1 to 2 higher. Sales 169 contracts.

	High	Low	Close
September	5.60	5.60	5.60b
November	5.61	5.60	5.61

World sugar futures No. 4 closed unchanged to 1 lower. Sales 25 contracts.

	High	Low	Close
September	3.40	3.40	3.38b
March	3.27	3.27	3.27n
September	3.27	3.27	3.27n

Raw sugar spot 6.10n.

bBid; nNominal.

Coffee Futures

NEW YORK, July 16 (AP)—Coffee futures were higher today on dealer and commission house buying. A good part of the demand was credited to technical reasons, following the declining market trend last week. Green coffee market was quiet.

Spot Santos No. 4 ex-dock closed at 59.00n. Cost and freight offerings include Santos Bourbons 3s at 57.50-58.00n and 5s 56.50-50.57n.

"B" futures closed 55 to 80 higher. Sales 114 contracts.

	High	Low	Close
July	58.00	58.00	57.95n
September	58.50	57.85	58.20
December	57.15	56.55	56.90
March	55.30	54.70	55.15n
May	54.50	53.75	54.15n

"M" futures closed 25 to 75 higher. Sales 48 contracts.

	High	Low	Close
July	77.50	77.20	77.45n
September	77.70	77.10	77.70
December	71.25	70.65	71.10
March	67.40	66.90	67.40n
May	66.25	65.75	66.20n

n-Nominal.

Agriculture Dept. Raps Bill Giving Mills Cotton Surplus

WASHINGTON, July 16 (AP)—Asst. Sec. of Agriculture Marvin McLain said today the Agriculture Department opposes a bill making available to textile mills in this country surplus cotton owned by the Commodity Credit Corp.

McLain testified before the Senate Agriculture Committee which is considering legislation to authorize release of at least 750,000 bales of surplus cotton in each of the next four years.

The proposed bill states further that the CCC cotton should go at prices which the secretary of agriculture determines will allow the U.S. textile industry to regain the level of exports of cotton products maintained from 1947 through 1952.

McLain said it would be "almost impossible" to follow such cotton through trade channels until it was finally exported.

McLain said the department "feels very strongly the textile industry should be protected against the adverse effects resulting from the export program for raw cotton," and added that the department's cotton products export program "will afford this protection."

The American Farm Bureau Federation told the committee "a successful export subsidy program with respect to cotton textile products can be worked out by making payments to the textile mills that spin the cotton."

Frank K. Wooley, legislative counsel for the federation, said the organization opposes the pending bill because "it would be practically impossible to prevent cotton subsidized at the mill from entering the domestic market."

The National Cotton Council of America filed a statement with the committee opposing the bill on similar grounds. It recommended a direct equalization payment to the exporter of cotton textiles.

Sol Barkin, director of research for the Textile Workers Union of America, appeared in favor of the bill proposed by Sen. Margaret Chase Smith (R-Maine).

He urged that CCC sell cotton directly to the manufacturer at a price necessary to meet the prices in the prevailing world market. This would save the American taxpayer 30 million dollars a year as compared with the system of equalization allowances, Barkin told the committee.

LIVESTOCK

ATLANTA HOGS AND NORTH GEORGIA CATTLE (USDA-GDA)

Estimated receipts packing plants Atlanta area 600 cattle, 300 calves, 1,100 hogs. Hog market steady with Friday. Bulk of mixed U.S. No. 1 and 2, 200 to 230-lb. barrows and gilts $16.00, with sorted U.S. No. 1 at $16.25-16.75. U.S. No. 3 and medium grade these weights $15.50. 235-270 lbs. $15.25-15.75. 270-290 lbs. $15.00-15.25. 290-350 lbs. $13.75-14.75. 350 lbs. up $12.75. 180-200 lbs. $15.50-15.75. 160-180 lbs. $14.75-15.50. 140-160 lbs. $14.25-14.75. 120-140 lbs. $13.25 to $14.25. 100-120 lbs. $13.25. Sows 180-350 lbs. $13.00-13.25. 355-450 lbs. $12.50-13.00. 455-550 lbs. $11.75-12.50. 555 lbs. up $11.25. Stags $11.00 down.

North Georgia cattle. (Price trends not established as representative auctions held in the afternoon.) Prices at sales late last week figured about steady and included few good slaughter steers $18.50 to $20.00, standard steers $14.50-18.00, utility $12.00-14.00. Standard heifers $14.00-16.75, utility $12.00-13.75. Canner and cutter steers and heifers $9.00-12.00. Utility cows $10.50-12.00, cutter $9.00 to $10.75, canner $7.75-9.50. Utility and commercial bulls $12.00-14.50, canner and cutter $9.00-12.00. Good stocker steers $15.00-16.50, common and medium $12.00-15.25. Common heifers $10.00-12.00, inferior stockers all weights $9.00-11.00. Calves steady, but vealers steady to $1.00 lower. Good and choice slaughter calves $16.00-20.75, commercial $14.00-16.50, utility $11.75-14.00, culls $9.00-12.00. Commercial, good and few choice vealers $15.00-22.00, stocker calves $15.50-16.50, common and medium $12.00-15.50, inferior $9.00-11.75.

SOUTHEASTERN HOG MARKET (USDA-GDA)

THOMASVILLE, Ga., July 16 (AP)—Estimated livestock receipts at major packing plants at Albany, Moultrie, Thomasville, Tifton, Dothan and Jacksonville. Hogs: receipts 1,500, steady to 25 cents lower today. Most plants buying mixed U.S. No. 1, 2 and 3 180-240-lb. barrows and gilts at 15.75-16.50. One plant 16.75. In grade merit buying at two or more plants No. 1 and 2 200-240 lbs. 16.50 to as high as 17.25. Mixed grades 160-180 lbs. in the area 14.75-15.75, some 16.00. 140-160 lbs. 14.00-15.25, 235-270 lbs. 15.25-16.25, and 270-350 lbs. 13.25-15.25. Sows all weights 9.50-12.75.

CHICAGO LIVESTOCK

CHICAGO, July 16 (AP)—(USDA)—Salable hogs 8,000; fairly active; mostly 25 higher on butchers; instances more on weights under 230 lbs.; sows mostly 25 higher; good shipping outlet and early clearance; bulk No. 1 to 3 mixed grade lots 200-260-lb. butchers 16.25-16.75; mostly 16.50 and above on weights 200-240 lbs.; several lots mostly No. 1 and 2 200-220 lbs., 16.75-17.00; No. 2 and 3 270-290 lbs., 15.75-16.25; few small lots 300-330 lbs., 15.00-15.75; limited volume 160-190 lbs., 14.00-16.50; larger lots sows 400 lbs. and lighter 13.25-15.00; few around 270-300 lbs. 15.25-15.50; bulk 425-550 lbs., 11.75-13.25.

Salable cattle 20,000; salable calves 400; steers and heifers moderately active; steers steady to strong; heifers steady to 25 higher; cows fully steady, bulls steady to 25 lower; vealers steady; stockers and feeders about steady; load of high prime around 1,250-lb. steers 24.00; few loads prime 1,100-1,300 lb.-steers 23.25-23.50; bulk choice and prime 21.00-23.00; mixed good and choice 20.25-20.75; good steers 18.00-20.00; choice and prime heifers 20.00-22.00; some held higher; most good to low choice 18.00-19.75; bulk utility and commercial cows 10.75-12.50; few 13.00; canners and cutters 9.00-11.50; utility and commercial bulls 14.00-16.25; good and choice vealers 19.00-22.00; cull to commercial 10.00-19.00; good and choice stock steer calves and light yearlings 18.50-20.00; few mostly good 740-860-lb. feeders 16.75-17.75.

Over-the-Counter Securities

The following bid and asked prices are obtained from the National Association of Securities Dealers, Inc., but are unofficial. They do not represent actual transactions. They are intended as a guide to the approximate range within which these securities could have been sold (indicated by the "bid") or bought (indicated by the "asked") at the time of compilation.

	Bid	Asked
Air Control Products	7⅛	8⅛
Ala. Pow Co. $4.20, pfd.	98	101
Do $4.60, pfd.	101	....
Am. Art Met. Cl. "A" com.	6⅞	8⅛
American Express	34¼	35½
Atlanta Gas Light, com.	27¾	29¾
Atl. Gas Light $4.44, pfd.	101½	104
Do $4.50, pfd.	102½	104½
Atlanta Paper, com.	11½	13
Atlantic Co., com.	7	8
Atlantic Co. Deb 5's 1980	80½	85½
Atlantic Steel Co., com.	25¼	27½
Atlas Finance, com.	8¾	9¾
Augusta Newsp. "A", com.	6½	7¾
Do 6½% pfd.	7½	8¾
Do 6% pfd.	9¾	11
Auto Soler Co.	2½	3¼
Bank of Georgia	32	....
Bates Mfg. Co.	8¾	10
Berkshire Fine Spinning	10¾	12
Bibb Mfg. Co.	31½	33½
Black, Sivalls & Bryson	20¾	22½
Botany Mills	3⅝	4½
Brunner Mfg. Co.	6⅝	7⅝
Butlers, Inc., com	9	10¼
Chattanooga Gas Co.	6½	7½
Chemical Enterprises, com.	2	3
Cit. & Sou. Nat. Bank	40½	42½
Claussen's Bakeries	9¾	11
Coastal States Life Ins.	128	....
Collyer Insulated Wire	36¼	39
Colonial Stores, com.	32¾	35¾
Columbia Baking com	30	....
Columbia Baking pfd.	28¼	30
Columbus Natl. Life	100	....
Commonw. Life Ins. of Ky.	23	25
Cone Mills, pfd.	18½	20
Continental Gin, com.	37¾	40¾
Cotton States Lifeit of Ga.	11	....
Copeland Refrigeration	14¾	17
Delta Air Lines	36½	39¼
Dixie Aluminum, com	4⅝	5⅝
Dixie Aluminum pfd.	4¼	5¼
East Tennessee Nat. Gas	9⅞	10½
Economy Auto Stores	9⅞	11⅛
Farrington Mfg. Co.	8	10
First Natl. Bank of Atlanta	40¾	42¾
First RR & Banking, com.	7¼	8½
Do 5% Bond	99	103
Fulton Bag & Cotton Mills	24¼	26¼
Fulton Investment Co.	7⅞	9½
Fulton National Bank	37¼	39¼
General Controls	25	27
General Gas	11¼	12¾
Genuine Parts	20½	....
Ga Casualty & Surety	26	30
Ga. Continental Tel., pfd.	24½	26½
Georgia Marble Co.	40½	43
Ga Life & Health Ins. Co.	58	....
Ga. Pacific Underwrit. Units	9	10
Ga. Pow. Co. $4.60, pfd.	103	106
Giant Portland Cement	24¼	25½
Gordon Foods	9	10
Griggs Equipment	6⅛	7⅛
Grinnell Corp., com.	116	121
Gulf Interstate Gas	10¾	12
Gulf Life Ins. Co.	32¼	34¼
Haverty Furniture Co.	19½	21½
Intermountain Telephone Co.	13¾	15¼
Jefferson Std. Life Ins.	124	131
Kaiser Steel, com.	37	40
Do, pfd.	23¼	25
B. W. Lay & Co. "A", com.	5¾	6¾
Leon Land & Cattle	¾	1¼
Liberty Loan "A"	31¼	32¾
Life & Casualty Ins.	37¼	39¼
Life Companies	14½	16
Life Ins. Investors	15¼	16¾
Ludman Corp.	4¼	5¼
Ludman Deb 6's 1968	93½	....
McLean Industries	6¾	7¾
McLean Trucking Company	8¾	9¾
Miles Laboratories	24	26
Mississippi Shipping	19¾	20⅞
Mississippi Valley Gas	19¾	21¼
Missouri Ins. Co.	22½	24½
Mobile Gas Service Co.	24¾	26¾
Moore-Handley Hdwr., com.	8¼	9¼
National Food Products	56	60
National Life & Accident	93½	97½
Natl Mfg. & Stores $2 pfd.	30	33
One-Hour Valet	7¾	....
Pacific Pow. & Light com.	28¼	30¼
Parker Pet., com.	4½	6
Parker Pet., pfd.	9½	11
Pecos Expioration Corp.	1⅛	1⅝
Peoples Bank	23	....
Piedmont Aviation	2⅞	3⅜
Piedmont Life Insurance	40	....
Piedmont Nat. Gas	13¾	14⅝
Progressive Life	69	74
Radiation, Inc.	7½	8½
Reliance Fin. & Inv. Co.	3¼	4¼
Reliance Life Ins. of Ga.	22½	....
Rich's Inc.	15	17
River Brand Rice	22½	24½
Rockwell Mfg. Co.	41½	43¾
Roy. Dutch Pet. (Am. Shs.)	74	76½
Savannah Elec. Co. com	37¾	39¾
Savannah Sugar Ref. com	80	....
Seapak Corp.	3¾	4¾
South Atlantic Gas, com.	12¾	14¼
Do, pfd.	97	....
South Ga. Natural Gas	8¾	10
Southeastern Telephone	15¾	17¼
Southern Airways	5⅛	6⅛
Southern Life Ins.	120	135
Southern Spring Bed	69	74
Southern Syndicate	2⅝	3⅜
Sterling Discount	7¾	8¾
Sutton, O. A.	7¾	8⅝
Tampa Marine Co.	2¾	3¾
Tekoil	10	11½
Telechrome	3⅝	4⅞
Tenn. Gas Transmission	31¼	33¼
Tenn. Natural Gas	10	11
Texas Eastern Trans., com.	27	29
Texas Natural Gasoline	58½	62
Thomaston Mills	18¾	20¾
TMT Trailer Ferry	2⅞	3⅞
Trade Winds	2¼	3¼
Trans-Cont. Bus System	2⅝	3⅝
Trans-Contl. Gas Pipeline	18	19½
Trust Company of Georgia	740	770
U. S. Life	28	30
United American Units	4⅝	5⅝
United Piece Dye Works	1½	2¼
West Point Mfg. Co.	17	19
Western Kentucky Gas Co.	13	14¼

"x"—Ex-Dividend.

Cocoa Futures

NEW YORK, July 16 (AP)—Cocoa futures closed 8 lower to 1 higher. Sales 142 contracts.

	High	Low	Close
July	26.30	26.14	26.17n
September	27.10	26.82	26.82
December	27.65	27.40	27.42
March	28.20	28.00	27.94n
May	28.35	28.25	28.25
July	28.70	28.55	28.59n

Spot Accra 29n.

nNominal.

Cottonseed Meal

MEMPHIS, Tenn., July 16 (AP)—Cottonseed meal, bulk, future quotations, prime 41 per cent protein basis.

	July 16	Pvs. Close
July	54.00-bid	52.50-53.50
September	49.25-50.00	49.25-50.00
October	49.25-50.00	49.25-49.50
December	49.25-50.00	49.25-49.50
January	49.25-50.00	49.25-50.00
March	49.25-50.00	49.25-50.00
May	49.25-50.00	49.25-50.00

CLASSIFICATION

TO PLACE YOUR WANT ADS
Just Spell "W-A-N-T A-D"
(WA. 6823) on Your Dial

(Applies Within State of Georgia)
COMMERCIAL LINE RATES
1 time Sunday ..... 62c per line
1 time Daily ..... 61c per line
3 consecutive times (ea. day) 54c per line
7 consecutive times (ea. day) 50c per line
30 consecutive times (ea. day) 45c per line
(5% Discount for Cash)
Minimum ad accepted two lines.

TRANSIENT WORD RATES
1 time Daily (both papers) or Sunday ..... 12c per word
6 times consecutive. Daily (both papers) or Sunday... 11c per word
7 times consecutive. Daily (both papers) and Sunday 9½c per word
(5% Discount for Cash)
Minimum ad accepted 10 words.

GENERAL WANT AD RATES
(Applies Outside State of Georgia)
Sunday ..... $1.10 per line
Daily ..... $1.05 per line
(2% Cash Discount)
Minimum ad accepted two lines.

DAILY: All want ads appear in both the daily Constitution (morning) and daily Journal (evening) in consecutive issues of morning and evening and shall be measured and billed as a single advertisement.

Office hours at 8 a.m. to 5 p.m. Monday through Saturday.

DEADLINES
Monday: 5:45 p.m. Saturday. Tuesday through Saturday: 5 p.m. previous day. Sunday: 5 p.m. Friday. No new ads, corrections or cancellations can be accepted Saturday a.m. for the Sunday issue.

WHEN CANCELING A WANT AD
Be certain to ask for your cancellation number. This is your record and it is important that you have it in the event of any misunderstanding or adjustment.

Spell "WANT AD" on your dial
PHONE WA. 6823

ANNOUNCEMENTS

Special Notices 7
IN ANSWERING help wanted ads with box numbers, do not send originals of valuable papers. Copies will do as well.

Lost and Found 11
LOST or strayed Friday night or Saturday morning in vicinity of West Paces Ferry, Northside and Wood Valley Roads, tan Cocker Spaniel with white feet, turning grey, about 14 years old. Answers to name of Ginger. Family pet. Cherokee 1450 E. M. Taber.
LOST—Black, white male Walker fox hound, intersection E. College Avenue-Columbia Drive, Decatur, Friday afternoon, 6:30. Believed picked up by passing motorist. Dog easily identified because of chunk out of nose. Information, call Wilson, 43-6066. Reward.
LOST on Broad St. between Marietta St. and Rich's, white gold round 17-jewel lady's Hamilton wrist watch. Reward. MArket 7-4457.
LOST—From Normandy Dr. address, small male fox terrier, white, black and tan. Child's pet named Frisky. Reward. DE. 0190.
LOST, brown male boxer, black face, white feet and chest, leather collar with rabies tag, "Mark." Reward. MElrose 4-2129.
LOST—Parakeet, Sunday, vicinity of Merrick Drive-Canter Road. Green with yellow head. CHerokee 1362 after 6 p.m.
LOST, strayed or stolen, Buff Cocker Spaniel. Answers to name of "Penny". Please call TR. 5-2072, ME. 6-1822. Reward.
LOST—2 billfolds. Keep money, return with valuable papers. Kenneth W. Chastain Jr

Help Wanted—Male 47

ENGINEERS
0-8 Years Experience
MECHANICAL
CHEMICAL
METALLURGICAL

DESIGN
GENERAL Mechanical, Pumps, Special Equipment, Tools, Mechanical Instruments, Chemical Processes and Design of Dimensional Equipment.

DEVELOPMENT
ANALYSES
EVALUATION
CHEMICAL and Metallurgical Processes.

WELDING ENGINEER
DEGREE in Mechanical or Metallurgical Engineering.

ELECTRONIC ENGINEER
DEGREE in Physics or Electrical Engineering, Design and Development of Electronic Equipment.

SENIOR ENGINEERING
DRAFTSMEN
STATISTICIAN
B. S., M. S., Ph. D.
0-8 Years' Experience

EXCEPTIONAL opportunities, modern and unique facilities, liberal benefit plans, educational programs, plant interview and moving expenses, available housing.

For
ATLANTA INTERVIEWS
See
Mr. R. T. Cantrell
July 16, 17 and 18
8:00 A. M. to 4:30 P. M.
GEORGIA STATE
EMPLOYMENT OFFICE
Room 474
254 Washington St.
Phone JA. 5-2771

For
EVENING
APPOINTMENT
Call JA. 5-2771 Before 4:30 P. M.

If unable to arrange for interview, send resume to:
Central Employment Office
UNION CARBIDE
NUCLEAR COMPANY
A Division of
UNION CARBIDE AND
CARBON CORP.
Post Office Box P
Oak Ridge, Tennessee

LOCKHEED
AIRCRAFT
CORPORATION
HAS OPENINGS FOR
ASSEMBLY HELPERS
Mechanical or closely related experience preferred.

APPLY
STATE EMPLOYMENT
SERVICE
GA. DEPT. OF LABOR
61 TRINITY AVE., SW
ATLANTA, GA.
or
116 WASHINGTON AVE.
MARIETTA, GA.

RETIRED GENTLEMEN
OUR organization understands that there are many retired businessmen which are or feel as though they are out of the active circles of the business world. We need several retired business men to fill positions in our company as Cafeteria floor host. This is a public relations position which requires a great deal of effort and imagination from any individuals. Requirements for the positions are as follows: Possess a very strong liking to the public, good personal appearance, excellent health, and in retirement. Interviews for these positions will be held at 39 Marietta St. between 3 and 5 week days.

FUTURE LIMITED?
H. W. LAY & CO. in Chamblee has an excellent opportunity for a young man, high school graduate, draft exempt, in good physical condition to train in Production Dept. for future Supervisory or Managerial position. A-1 references, good mechanical aptitude and supervisory potential a must. Excellent benefit program. Apply at Employment Office, 4520 Peachtree-Industrial Boulevard.

FOR BEST RESULTS USE
JOURNAL-CONSTITUTION
WANT ADS

Help Wanted—Male 47

EXCELLENT
OPPORTUNITY
in
NEW FLORIDA
INDUSTRY
for
PLANT LAYOUT
DRAFTSMAN
Previous experience in making original layouts for new installations and revisions.
TOP SALARY
FULL BENEFITS
MODERN PLANT
AIR CONDITIONED

Please send resume to Personnel Department

SPERRY
ELECTRONIC TUBE
DIVISION
Sperry Rand Corporation
Gainesville, Florida

AIRCRAFT
MAINTENANCE
INSTRUCTOR

MINIMUM 3 YEARS EXPERIENCE INSTRUCTION IN AIRCRAFT AND ENGINES. CAA INSTRUCTORS LICENSE DESIRABLE. FOR PERMANENT POSITION WITH CIVILIAN OPERATED U. S. AIR FORCE PRIMARY FLYING SCHOOL.

SALARY open, commensurate with experience and qualifications.

MERIT reviews for salary increases. Liberal employe benefits including paid vacations and holidays, sick leave, group insurance, recreational and club facilities, etc.

SEND resume of experience, training and salary requirements to DIRECTOR OF PERSONNEL, Graham Aviation, Graham Air Base, Marianna, Florida.

ALL replies held in confidence.

CLAIMS TRAINEES
WILL train alert young men, 23-30, for Claims Adjuster Trainees. Excellent opportunity for future. Must be college grads with legal background, have car and be free to travel N. Ga. area. No experience necessary. Good salary plus expenses. Generous employe benefits.
Federated Mutual Ins. Co.
1400 West Peachtree Street

MACHINE SHOP
ESTIMATOR
IMMEDIATE opening with large Atlanta manufacturers for man familiar with machine shop practice. Duties involve estimating and purchasing in industrial machinery production. College level engineering desirable but not entirely necessary if experienced. Excellent opportunity for career with well-established firm and an attractive starting salary. Submit resume confidentially to V. H., 86, Journal-Constitution.

NAT'L. CO. wants young man for retail sales work in the state of Ga. H. S. grad., 23-30 yrs. of age. Exceptional opportunity for advancement. Car, salary, expenses furn. Complete employe benefits. Reply in confidence. Y. A., 138, Journal-Constitution.

YOUNG MAN WANTED
AMBITIOUS, between 17 and 18½ years. Learn part-time skills. Firm supplies 6 months training program with room, board, clothing, travel expenses, recreational facilities, leisure time and pay of $468. Following training period you continue to learn and earn a full day's pay for 2 hours of spare time plus participation in a retirement plan worth $30,000. Guaranteed exemption from the draft. Old reliable firm in business since 1775. Call your U.S. Army Reserve Advisor at TR. 6-2481, or visit Reserve Training Center at 699 Ponce de Leon Ave., NE.

AUDITORS
LARGE national merchandising organization needs college graduates or men with equivalent education, trained and experienced in auditing and accounting procedures, age 25-35. Position affords excellent opportunity for advancement and compensation. Many outstanding employe benefits. Give complete pertinent information and work experience. O. D., 57, Journal-Constitution.

FOOLISH PRIDE
DON'T let Foolish Pride keep success from your side. We have given 50 years of service to our customers thru well trained high caliber men who average over $5,000 per year earnings. If you are tired of earning $50 per week we offer this opportunity to you, no peddling, some selling, complete training, income insurance, hospitalization and retirement fund extra after service period. Age no barrier for right men, 18 to 55. $60 per week to start, average earnings not less than $90 per week after training. Apply to L. Bird, 746 Lee St., SW, or phone PL. 3-1179 for appointment. Fuller Brush Co.

Management Trainee
Production Engineering
FOR ONE of nation's largest and most progressive clothing manufacturers. Minimum 2 years' college and 2 years' production or engineering supervisory background desired. AGE 27 to 33. Must be willing to relocate. Apply at once submitting brief resume of personal and occupational history.
Personnel Department
P.O. Box 1779
Ft. Worth, Texas

COLLEGE MEN
FULL TIME summer employment with earnings in excess of $70 per week. If you qualify for positions now available we will continue your employment during school year on a part time basis, at the same earnings. Personal interview 10 a.m. to 1 p.m. only. Room 311 Volunteer Bldg. Mr. Lacey.

COLLEGE MEN
ROME-CEDARTOWN
I WILL hire and train 2 men with cars for the Rome area to help me run my business. Men must be neat and aggressive beyond the point of just earning a living. Age is no barrier for right man. $50 week salary plus share in profits to start. Earnings will exceed $85 per week after training. Apply to R. Nix, 207 Awtry St., Marietta, Ga., Weds. only, 9-2 or 4-7 p.m.

Help Wanted—Male 47

WE NEED MEN
IMMEDIATELY
WHO CAN work from 3 to 6 hrs. per day. Earn from $75 to $135 per week. No experience necessary. Complete training program. Call Personnel Manager, TR. 5-8388.

$76.50 PER WEEK
SALARY
YOUNG man to assist advertising manager in local branch of national organization. Only qualifications, neat appearance and ability to converse intelligently. Call Mr. Call, JA. 4-2292
9:30 A.M. TO 1 P.M. ONLY

SALARY
$76.50 PER WEEK
MAN WITH CAR
TO PICK UP vacuums from customers who call our office for service. Married, 25-45. Must have knowledge of city, full-time work only, good opportunity for advancement. Apply 735 Spring St., NW, for interview, appt. 2-4 p.m.

LICENSED BOILER
OPERATORS
FOR
NEW boiler plant going into operation soon. Atlanta area. Liberal employe benefits. H. O., 57, Journal-Constitution.

Cutter on Sport Shirts
FACTORY in good-sized Georgia town, manufacturing sport shirts in need of an experienced cutter, desires the services of a sober man. Pleasant working conditions. State full experience and qualifications in first letter. F. D., 241, Journal-Constitution.

LARGE national concern has opportunity for a man, 18-50, to learn and do special contact work. Must be neat, intelligent and have car. $60 week salary to start. Raises monthly in relation to ability. Apply to L. Boggs, 9 a.m. to 2 p.m., Tues. only, at 306B Elizabeth Lane, East Point.

ESTIMATOR AND
TAKE-OFF MAN
MUST have general knowledge of plumbing, heating and air conditioning, reads blue prints. Learn insulation while working. Location Jacksonville, Fla. P. O. Box 4555, Jacksonville, Fla., stating experience or training for interview.

MEN'S furnisher and sportswear firm looking for enthusiastic, dependable salesman who can advance to store manager. Local references. Must be bondable. National Shirt Shops, 60 Whitehall St., or 1 Whitehall St.

AERO CORP.
NEEDED IMMEDIATELY—Aircraft engine and sheet metal mechanics, preferably with some experience on Corsairs. Contact A. C. Willingham, Aero Corp., Atlanta Airport.

FLOORING MILL
TRAINEES
YOUNG MAN to train in flooring mill to become grader. Good wages, 5 paid holidays, paid vacations, good working conditions. Married, 10th-grade education. Apply Atlanta Oak Flooring Co. Employment Office, 920 Glenwood Ave., SE.

TV SERVICE man, equally good on bench or calls. Must be trained and experienced man capable of operating first-class shop. Efficient, wonderful deep southwest Georgia city for a family. Community respect and near ideal conditions exist for a good man. Write full details and you will be contacted with more information. B. D., 243, Journal-Constitution.

YOUNG MEN (3)
NEATLY dressed, 18-26, to travel with manager, entire U.S.A. and return. Covering mountain, seashore resorts. Immediate cash advancement. $200 drawing account monthly to start. Experience unnecessary. Car drivers or car owners preferred. See or write Mark Steele, Georgia Hotel.

TRAVELING AUDITOR
AAA-1 MANUFACTURER needs personable young man to audit dealer accounts. College degree or accounting background preferable, but not required. Must be free to travel extensively. Salary $400-$500 month depending on experience. (Excellent opportunity for advancement.) R. P., 201, Journal-Constitution.

CUTTING ROOM
FOREMAN
AGE 25-45, for modern, progressive ladies' undergarment plant, located in Georgia. Excellent working conditions. Send complete work history in first letter. All replies held in strict confidence. G. S., 934, Journal-Constitution.

CUTTER—EXPERT
MAKER and pattern grader on pants. Must be familiar all proportional measurements. Long exp. Excellent salary and steady position to right man. Location South Georgia. Please state all particulars. Box 475, Realservice, 110 West 34th St., N.Y.C.

CLERK-TYPIST
NATIONAL concern has position with excellent future. Available to young man who is accurate typist. Good working conditions and employe benefits. The Warren Co., MU. 8-1610, Echols.

GRADUATE ENGINEER, mechanical, civil or electrical. Ambitious to advance with progressive manufacturing company located in beautiful coastal country. No monotonous routine. Age 24 to 35. Replies held confidential. Interview will be arranged. Address ARTEX Corporation, P.O. Box 570, Summerville, S.C.

AMBITIOUS YOUNG MAN, 18 to 24 to work in statistical department. Must be high school graduate, accurate, good with figures. Opportunity for advancement. Pleasant working conditions. 5-day week, free group insurance and paid vacations. Apply the Sherwin-Williams Co., 320 Peachtree, NE, or Phone JA. 3-6676.

TRAINEES
EARNINGS TO $2.75 HOUR
TO LEARN principles of new invention, our operation procedure and program. Wide range of job openings. Apply 90 Edgewood Ave., 10 a.m. sharp, 2 p.m. sharp, Wednesday only.

RETIRED MAN
WHO desires to supplement his income, light work in air-conditioned supply room for insurance company. Pleasant working conditions. 5-day week. Apply between 9-12, Room 203, 1132 W. Peachtree corner 13th-W. Peachtree). TR. 6-7575.

LOAN COMPANY manager and assistant manager for new consumer office in Charleston, S.C. PROGRESSIVE management offers excellent chance for advancement. REPLY with brief history of experience and place you can be reached for interview. E. S., 244, Journal-Constitution.

Electrical Draftsman
$300 MONTH. High school, plus 2 years' drafting training and 2 or more years' experience. Social security, paid vacation, holidays and sick leaves. Age 25 to 30. Apply Electrical Eng. Wiley H. Smith, City Hall, Marietta, Ga.

WANTED — Young man for shipping and stock room. Opportunity for advancement. Must be at least H.S. graduate. P. O. Box 1836, Atlanta, Ga.

Fred Astaire's Studios
NEED young men, age 21 to 35, interested in positions with future. Excellent opportunity for advancement. Must be neat, well-groomed and have high school education. Call JA. 5-1611. 104½ Forsyth St., NW.

CABINET SHOP needs man for full time employment. Apply 3201 Glenwood Road or phone EVergreen 2467.

MAKE MONEY FROM
MUSIC MAKERS
Has Junior long since discarded that bugle, Sister given up the guitar? Look around the house and for a new source of immediate cash sell those old musical instruments your family isn't using. Eager eyes search Atlanta Journal and Atlanta Constitution classified advertising pages every day. Convert your old music makers into money. Use want ads. Just spell W-A-N-T-A-D on your telephone dial (WA. 6823). A Classified Advertising ad-writer will help you.

Help Wanted—Male 47

Strike-Affected Workers
PART-TIME and full-time job opportunities with nationally known specialty organization. Offers you opportunity to make same money as on your strike-bound job. Start work immediately. Phone TR. 4-8573.
Need the following immediately!
Two Service Mechanics
Eight Sales Trainees
Six Delivery Men
MUST have car. Starting salary, $50 week. Age 20-30. No drunks or drifters need apply. See Mr. Kuber, 311 Peachtree, this week.

WANTED
INDUSTRIAL sewing machine mechanic. Must have 3 to 5 years' experience. Excellent opportunity. Pay commensurate with ability. Apply to White Knight Mfg. Co., Ozark, Alabama or phone 723.

INVESTIGATOR
MAN to make insurance reports. Typing essential. Attractive salary. JA. 5-8686.

OFFICE machines repairman wanted, by Florida's largest West Coast Dealer, over 25 years in business. Must be experienced, and specialize in adding machines. Permanent position. Give full particulars in your reply. R. T., 232, Journal-Constitution.

PHARMACIST, $135 for 45-hour week, working in newly remodeled store doing large RX volume. Paid vacation and year-end bonus. Opportunity to work into business. Will hire 3 people. Doctor Pharmacy, 2316 Central Ave., Charlotte, N.C.

WANTED — Combination mechanic and welder. Steady work. Good rate of pay. Vacation, hospitalization and retirement features. Apply Mr. L. E. Thomas, Swift and Co. Plant Food Division, Marietta Rd. at Inman Yards, Atlanta, Ga.

FIRST-CLASS terrazzo mechanic wanted. Strip and monolithic. Year's work waiting. Must be thoroughly qualified. Call or write T. J. Manning Tile Co., Inc., Tallahassee, Fla.

BREAD SALESMAN
SALARY $90 to $110 week. Age limit 18 to 35. Apply in person, Lee Baking Co., 211 Moreland Ave., NE.

WANTED—Outside man for Finance company. No experience necessary. Prefer married man, must know city well. Salary open. See Mr. Irwin, 1103 Peachtree St., NE.

STORE managers and assistants. Due to expansion the Green Circle Stores have a few openings. Growing company. Good future. Call JA. 4-0646 for appointment.

WAREHOUSEMAN
GOOD opportunity for young man with experience in variety store merchandise. EV. 0352.

WANTED—Reliable, dependable, sober butcher, steady work, pleasant working conditions. No drinkers need apply. Apply 381 Martin Street, SE.

WANTED — One X-ray technician, preferably with lab experience. Contact D. R. Whitley, Peach County Hospital, Fort Valley, Georgia.

WANTED—Elevator mechanic, experienced on erection and major repairs. Georgia Elevator Co., 956 Adamson St., SW. JA. 5-3511.

1ST CLASS ouboard motor mechanic with knowledge of all makes. Stovall Tire and Marine, 1241 Clairmont Ave., Decatur. CR. 3804.

EXPERIENCED COUNTER MAN—Must be sober and reliable. Top pay for top man. Juniors Grill, 134 North Ave., NW.

POLICE PATROLMAN for City of Atlanta. Age 21-35. $265-$326. Apply Personnel Office, City Hall, until further notice.

ABBOTT QUILLER FIXER with experience. Must be highly recommended. Write M. H., 240, Journal-Constitution.

EXCELLENT opportunity, experienced butcher, counter man. Apply Pic & Pay Supermarket, 329 Pryor Street, SW.

NEED 2 neat young men for our circulation department. See Mr. Greenwald, 312 Volunteer Bldg., 8:30 a.m.

WAITERS — Age 20-28. Neat, courteous, ambitious for full or part-time work. The Pickrick, 891 Hemphill Ave.

NEED two truck drivers. Must know city, know how to handle furniture and meet public. 254 Whitehall St.

ORDER FILLER, gen. clerk, retail fabric dept. Age 25-40. Salary open. Home Draper Shop, JA. 5-6753.

NEED TWO experienced parking lot attendans. Must be clean and sober. Apply 57 Houston St. at Ivy.

YOUNG MEN TRAVEL
See Add Under Class 49

WANTED—Counter man, no drinkers. Apply in person. Yellow Jacket Inn, 305 North Ave., NW.

EXPERIENCED UPHOLSTERER — Marks Upholstering Co. 1877 N. Decatur Rd. EV. 4496.

EXPERIENCED automobile mechanic with tools. Roberts Motor Co., 536 Spring St., NW.

YOUNG man for part-time service station work. Apply 190 Spring St., NW, after 6 p.m.

CAB DRIVERS NEEDED — Ages 25 to 50. Blue and Gray Cabs. 371 Central Ave. SW.

WANTED—Full-time butcher, if you drink, don't apply. Apply 435 Edgewood Ave., NE.

ESTAB Watkins route available Av. $2.50 hr. Apply 9-12, 419 Capitol Ave.

TWO good frame carpenters. Apply 200 Carter Road. DEarborn 8511.

$10 DAY WHILE TRAINING, vets and nonvets. See ad under 53.

TV repair man, part time, must be experienced. PO. 6-2831.

FIRST-CLASS brick mason. Call MArket 7-7651.

EXPERIENCED meat cutter. MUrray 8-1737.

Employment Agency—Male 48

CAREERS
ATLANTA'S FIRST
ORIGINAL EXCLUSIVE
100% FREE
PRIVATE
BUREAU OF EMPLOYMENT
AGENCY
COMPANIES PAY
ALL FEES
Showcase of
Outstanding Jobs
OFFICE MANAGER—Complete accounting background .....$350-$450
COLLEGE DEGREE — ACCOUNTING MAJOR—Relocate..$325-$450
OFFICE MANAGER — Small local firm ....$350-$450
HEAD BOOKKEEPER—Local concern, accounting background....$350
INDUSTRIAL SALES ......OPEN
CASUALTY INSURANCE.$3,000 +
CHEMICAL SALES ....OPEN
LIFE INSURANCE.........OPEN

IF YOU CAN QUALIFY,
WE WILL PLACE YOU NOW.

CAREERS
1393 P'TREE ST., NE, AT 17TH

A-1 EMPLOYMENT
SERVICE
MEMBER: GA. ASSN.
723 New Fulton Natl. Bldg.
INTERVIEWS—9-2
JR. ACCT., 5 days $260
JR. ACCTG. CLK., 5 days. Fulton Natl. Bldg. Rush $265
EXECUTIVE Ins. Office Mgr. Must have 10 to 20 years with a home life ins. co. Age 35 to 55. Bring resume. No need applying unless well qualified ....$9,500 to $13,500
NEED 2 constr. engrs., one for Atlanta, one for Kentucky. Will consider civil or mech. exp. ......$450-$700
UNDERWRITER—Comp. exp. $375
ASST. Office Mgr. Will become manager in December; 30-40; exp. credit and collections ....$300-$325
CLK.-Typist. Natl. Co., 21-24. 5 days Prefer some college. Excellent advancement ....$260-$300
ADJUSTER—Will train. 21-30 $275
ACCTS. Payable Clk., 5 days..$275
723 New Fulton Natl. Bldg.

BLACKWELL
PERSONNEL SERVICE
SALES Engr. chem. Mech. Relocate. Car furn., exps., bonus. $500
SALES Engr. Arch., local $450
SALES trainee. Car furn., exps. $325
ADMIN. CLK., 5 da. $300
1515 Candler Bldg. MU. 8-7020

ACCOUNTANT—Public int.
SOUND, full-time job. Reasonable salary. Good, permanent job with promise if can assume responsibility.
The Private Employment Service
1103 Mortgage Guarantee Bldg.

Employment Agency—Male 48

ALLIED
PERSONNEL SERVICE
PERSONNEL, degree + Exp..$600 +
CREDIT Man, bank exp.......$325
TIMEKEEPER, type $350
CASUALTY Adjust. LLB. (No fee) $400
GEN. office, H. S. grad., type..$200
MAIL CLK. Real opportunity..$210
ADMIN., gen'l coll., 25-30 ...$400
ADMIN., gen'l office, 2 years college $300-325
ALYCE B. BRICE
NEW FULTON BANK BLDG.
1428 ROOM 1428

OPEN DAILY 8-7 P. M.
20 Sales, all fields ..to $15,000 yr.
Sales trainees ......to $500 mo.
10 Accnts.-Bkprs. .....to $800 mo.
Underwriters .....to $800 mo.
20 Engineers, all types, to $850 mo.
5 Draftsmen, all types, to $600 mo.
5 Chemists, all types to $325 mo.
40 Trainees, H.S. or Col. ..to $360
12 General office ....to $300
15 Routemen ....to $500
4 Machinists ....$2.50 hr.
6 Mechanics, auto appl. to $100 wk.
15 Cooks-grillmen ....to $100 wk.
2 Plumbers, exp. ......$2.50 hr.
Also 500 Good Jobs Not Listed
Call or Write. Applications Mailed
PERSONALIZED, INC.
SOUTH'S LARGEST AGENCY
6 North Ave., NW TR. 6-3622

EXECUTIVE SERVICE
Ofc. Mgr-Accountant, 28-45, well established. Local $450
Ofc. Mgr.-Bookkeeper, 28-35, Hapeville. Local firm $400
Asst. ofc. mgr.-bkpr., 28-40. Future quick ....$300-$350
Acctg. clk., 24-35 ....$335
CPA, 28-45, local $600
Semi-Sr. acct., 26-35 ....Open
Steno-Adm. Asst., 25-35 ....$325
Trainees, 20-28, nat'l firm. Good growth potential .... $225-$250
Ofc. clk., 20-25, vet. $225
Sales, 24-35, Jobbers ....To $475
Sales, 28-55, Drug trade ......open
EXECUTIVE SERVICE
1716 Atlanta Federal Savings Bldg.
WAlnut 5430

ACCREDITED
PERSONNEL SERVICE
IBM BILLING CLK., 2 yrs. college, 21-23 ....$250-$275
2 ACCOUNTING CLKS. $300
CIVIL ENGINEER, age to 30..$435
MGMT. TRAINEES, college grads, 24-34, married ....$350-$400
RUTH JOHNSON
211 Volunteer Bl., JA. 4-2056

MUTUAL PERSONNEL
ATLANTA'S ONLY
EXCLUSIVE MALE AGENCY
IND. SALES, 24-35 .....$375-$400 +
TRAINEES, coll. grad., 22-30 $300-$400
ACCN'T CLK., 21-30 ...$275-$300
SHIPPING and PRODUCTION Clk., 24-30 .... $250
CONSTR. ENG., 30-40 ......$400-$700
UNDRWRTR. TRNE., coll grad. $325
For immediate results, register with
N. GAE DICKINSON
Mezz. Fl., P'mont Hotel, MU. 8-1763

INS. SPECIALISTS
WE supply FIRE and CAS. Cos. only and always need EXP. Field, Claims and Office Men, 20-45. Good Salary, Car and Exp. College Men Trainined. This Agency is owned by an Atty. at Law and former Gen. Ins. Agent. By Virtue of Exp., he knows your problems. 1214 C&S BANK BLDG., JA. 3-1884. Hrs. 9-4. By Appt. later and on Sat.
INS. SPECIALISTS

WORKING FOR THE COMPANIES WITH THE COMPANY PAYING ALL FEES.
CAREERS
NEED SALESMEN, ROUTEMEN ACCOUNTANTS & COLL. GRADS. Apply 1393 P'tree St., at 17th.

1,000 JOBS OPEN NOW
6 North Ave., NW TR. 6-3622
PERSONALIZED SER. INC.
South's Largest Agency
Call or Write—Applications Mailed
Open daily 8 a.m.-7 p.m.

WEST END EMPLOYMENT SERV.
Underwriting clk., up to $500
Clerks, rotating shifts, up to .. $250
847½ Gordon St., SW PL. 5-5759

RELIANCE EMP. SERVICE
903 GA. SAV. BK. BLDG. JA. 3-8556

COUNTER and grill men, experienced Parking lot attendants. JA. 5-2968.

DIXIE EMPLOYMENT SERVICE
706 Volunteer Bldg. JA. 3-7814

ATKINS PERSONNEL SERVICE
403-12 Atlanta National Bldg.

Salesmen 49

SALESMEN
NOT ORDER TAKERS
$250 to $500
On Saturday and Sunday
OVER 70% of our men earning this now. If you can really sell, call Mr. King or Mr. Smith. Don't bother calling unless you CAN REALLY SELL and are interested in making big money. After 9 A. M. Monday morning.
TR. 4-9781
or
TR. 4-9783

THIS IS IT!
The Opportunity You've Been
WAITING FOR
OFFERED by the nationally known, successful Northwest Schools — Immediate openings for top sales representatives in this area. Should be experienced in or adaptable to the education field. Highest commisson schedule in the U.S. today. Earnings unlimited. Leads furnished. Must have late-model car, free to travel one week out of every month, and be bondable. We are interested in interviewing only those men who want a permanent connection with excellent working relations. Write, giving complete background resume, to Northwest Schools, Rm. 311, 15 Peachtree Place, NW, Atlanta, Ga.

SALES JOB
WITH MANAGEMENT
POTENTIAL
WE ARE looking for an aggressive single young man (24-34) to represent us in a protected producing territory. This is a proven opportunity with a national office machine corporation whose salesmen are aided by a national year 'round advertising program. Our current average salesman's earnings are in excess of $10,000. Successful applicant will be thoroughly trained during an intensified 6 weeks salaried training program in the uses and applications of our product and will receive a steady flow of sales tips, sales tool and personal assistance. Our company policy requires management officials to be obtained from our sales force ranks. For confidential interview call Mr. E. S. Caummisar at:
TRinity 2-5142

AT ONCE
THREE neat appearing young men with a car who need to earn at least $300 monthly. We will train you at our expense and show you how to increase your earnings to suit your needs. Excellent opportunity for the right men who are not afraid of work. For interview apply Monday, Tuesday and Wednesday, 10 to 12 noon; 5 to 7 p.m. Chamberlin Co. of America, 1630 Northside Dr., NW.

CAN YOU SELL?
DO YOU like to be paid for what you do? Do you want to get in a business with unlimited possibilities? If so then we have a place for you selling America's No. 1 car—CHEVROLET—in Clayton County, fastest growing section in metropolitan Atlanta. Must be neat, have good character and habits.
MARTIN BURKS MOTOR CO.
"Authorized Chevrolet Dealer"
JONESBORO, GA.

ATTN., SALESMAN
ARE YOU satisfied with your present earnings? Our company has a fabulous opportunity for men who have real sales ability, ambition and are willing to work. Earnings should range from $150 to $300 per week. We have a demonstrator plan, group insurance and many other employe benefits. No previous automobile experience required. Drawing account arranged if desired. This offer is restricted to men 25 to 35 years of age. Don't call us unless you are a qualified salesman. Contact Bill Bailey, EX. 1551.
CREST MOTOR CO.
3167 Peachtree Rd., NE
Your Buckhead Ford Dealer

WANTED — Full-time, experienced salesmen. Call for appointment, 480 Whitehall Street, SW. MU. 8-1301.

Salesmen 49

OPPORTUNITY
NATIONAL concern will train 2 men to fill direct selling positions now open in the Atlanta area. These are permanent full-time jobs with excellent opportunity for advancement. If it's a future you want with security and opportunity, apply manager, 530 Parkway Drive, NE.

MAN WANTED to cover states of Georgia, North and South Carolina with fast-selling line of plastic drapes, tablecloths, curtains, etc. Call on department and variety stores in established territories. Potential earnings based on sales, $7,500 to $10,000 a year. Must be willing to work and have car. Excellent opportunity for live-wire salesman. In applying give full details and references. MIDWEST MARKO, 844 W. Adams St., Chicago, Illinois.

HOSPITALIZATION
A & H and LIFE
WE HAVE plenty of good live write-in leads for producers. You will earn cash comm. daily and get a monthly renewal check and a chance of becoming one our managers within 90 days with over-write. If you are a producer. Car necessary. Mr. Belk, 873 Spring St., NW, Room 109.

Chain Saw Salesmen
EXCELLENT opportunity with good future for man with actual chain saw sales and service experience to contact Georgia chain saw dealers. Old-established distributor of nationally popular one-man saw. Will provide vehicle, salary, and expenses for right man. S. U., 136, Journal-Constitution.

Real Estate Salesmen
IF YOU are a salesman and not just an order taker, we have openings for 2; either men or women who know how to sell. Excellent opportunity. See Mr. Lane, mornings.
LANE REALTY CO.
Realtors, 436 Moreland Ave., NE.

SALESMAN
MAN to sell copper and brass tube to wholesale plumbing and refrigeration supply houses for a mid-western manufacturer. State age, educational background and experience. Please reply to: T. H., 215, Journal-Constitution.

ROOFING, siding and home improvement salesman. Best profit deal you ever heard of. Prove it by coming to 509 Marietta St., NW, between 11 and 1 p.m.-3:30-5 p.m.

YOUNG MEN—18-26
FREE to travel U.S.A. and return. Circ. work. Immediate drawing account to start. Transportation furnished. No experience necessary. Above earnings to $85 week. See Mr. McDaniels, Imperial Hotel, 2 p.m.-9 p.m. Married couples accepted.

YOUNG MEN TRAVEL
18 TO 26 free to travel. Florida and Southwestern States. Car furnished. Average $70 to $80 weekly. Expenses advanced. Trans. fur. Cir. work. Year around job with future. See Mr. Blaine Imperial Hotel, Tues. or Wed., 4 to 6 p.m.

FULL OR PART TIME
LEADING mfgr. is expanding Atlanta division. If you are 21 or over and can work full time or part time from 6 to 9:30 p.m., contact Mr. Kenney after 6 p.m., Mon. through Fri., TR. 5-7044. Car required.

ATTN. YOUNG MEN
WANTED to assist regional director in sales with nationally advertised company. Call between 10 and 12 a.m. Mr. Christie, TR. 4-5892.

$100 Per Wk. Salary
HAVE opening for industrial salesman experienced in planning and layout for material handling, must be willing to travel Georgia and Alabama. Car required. Leads furnished. Right man can average above $10,000 a year. Call JA. 5-3511 for appointment.

EXPERIENCED salesman, age 26-31. College graduate or equivalent to cover Georgia, Alabama, Florida for national concern. $6,000 to $7,000, based on salary and bonus, plus expenses. H. O., 153, Journal-Constitution.

IF YOU are between ages of 18 and 28, are willing to learn, have neat appearance, aggressive sales aptitude, desire permanent employment with retail dealer outlet, telephone JA. 3-3253 for interview appointment.

SALESMAN, acquainted with underwear, negligee, blouse and children's wear trade, to carry line of domestic embroideries and laces. Write Weiss Embroidery Co., Inc., 614 Bergen Blvd., Ridgefield, New Jersey.

2 SALESMEN
WHO have had telephone selling experience. Pleasant voice and proven sales record a necessity. Call Jack Thames at JA. 5-6403.

BOOK MEN
TERRIFIC deal, no verification, advance on orders, $60 commission. Call between 9 and 12 a.m. C. R. Hurt, TR. 4-5892.

SALESMEN BOOKS
BEST deal in the nation. For appointment, call Mr. De Blaw, DE. 8834.

WE need 2 salesmen. Electrolux Corp., 54 Auburn Ave., NE. JA. 5-7666.

Trade Schools—Male 53

RADIO—TV—ELECTRONICS
MORE jobs for our trained men than we can fill! Prepare in DeVRY Tech great industrial labs DAY or NIGHT. Or in spare time at home using lab method. W. E. White, 1058 Lindbergh Dr., NE, EXchange 8554.

EARN $10 DAY on job gotten you while learning. Diesel, auto, body work, refr. mchst. GI ap. 410 Ga. Sav. Bank, 11 to 4 exc. Sat.

Help Wanted—Female 55

GIRLS
YOUNG WOMEN
Positions Now Available
For
LONG DISTANCE
OPERATORS
CLERKS, TYPISTS
And
STENOGRAPHERS
If Your Are Interested In
GOOD WAGES
SCHEDULED INCREASES
PROMOTIONAL
OPPORTUNITIES
Come In Now for an Interview
EMPLOYMENT OFFICE
51 IVY ST., NE
SOUTHERN BELL
TELEPHONE AND
TELEGRAPH CO.

H. S. GRAD
$60.72 WEEKLY
UNDER 28, local resident. No experience necessary but must be touch typist, good speller. After short training period starting rate is $60.72 for 40-hr. wk. with hrs. approx. 3:30 p.m. - midnight. See Mr. Pharr, 520 Western Union Bldg., cor. Marietta and Forsyth Sts., 3:30 a.m.-3:30 p.m.
Western Union Tel. Co.

TAKE SHORT CUT
TO FIND HOME
House-hunting is made easy when you turn to the Real Estate columns of the Classified Advertising section. No matter where you want to live, Northside, Southside, East Atlanta, Decatur or suburban, you'll find just what you are looking for if you scan the want ads. The Atlanta Journal and The Atlanta Constitution classified ads have the house you are hunting.

Help Wanted—Female 55

HAVE YOU A SMILE
IN
YOUR VOICE?
A CHALLENGING, responsible position with nationally known casualty and fire insurance company. Job is diversified, Involving inside sales and service duties with telephone contacts. Must type own correspondence. Full training provided.

PERMANENT resident only, 21-30, with college or qualified business background.

5-DAY week, group insurance benefits, ideal environment.

CALL: R. D. Turner, TR. 5-4511, for appointment.

Liberty Mutual Insurance Co.
828 West Peachtree St., NW

ARE YOU INTERESTED
IN A
BUSINESS CAREER?
PERMANENT employment for ambitious, energetic graduates.
We Will Employ:
CLERK-TYPISTS
With Math Aptitude
FILE CLERKS
EXCELLENT opportunities for advancement.
5-DAY week, air-conditioned office, group insurances, modern clinic for employes.
Liberty Mutual Insarance Co.
828 West Peachtree St., NW

VARIETY
40-HR., 5-day week in air-conditioned bldg. Person selected will not be permanently assigned to only one task. Interesting, permanent employment in printing industry. Ages 25 to 35. Applicant must be in good health and have no hindrance to regular attendance. H.S. grad. will be given preference but will accept person with 10th-grade education.

APPLY: 1065 Williams St., NW, at 12th St. between the hrs. of 9 a.m. to 12 noon and 1 to 3 p.m. See Mr. Gunnin.

LICENSED
BEAUTY OPERATORS
Needed at Davison's
TO TRAIN for latest method of hair removal. All employe benefits including liberal discounts.
APPLY
EMPLOYMENT OFFICE
DAVISON PAXON CO.

TYPISTS
INSURANCE OFFICE has several openings for beginner typists with 40 wpm typing speed. Single, age 18 to 30. Modern new building, convenient to all residential areas on northside. Pleasant working conditions, good salary and generous program of employe benefits. Five-day week.
APPLY
Federated Mutual Ins. Co.
1400 West Peachtre Street

STENOGRAPHER
UNDER 35, h.s. grad., with at least 5 yrs.' experience. Accurate dictation and typing. Liberal benefits and starting salary. Good working conditions. Good future for alert, willing worker. Call: Mr. Drury, TR. 4-9781, for interview appt.
THE TEXAS CO.
864 WEST PEACHTREE ST.

EXPERIENCED
BEAUTY OPERATORS
NEEDED at Davison's. Excellent earning opportunity. All employee benefits including liberal discounts.
APPLY
EMPLOYMENT OFFICE
DAVISON-PAXON CO.

OFFICE position for high school grad. with some experience or for young lady with college training. No shorthand or typing required. 5-day week, promotion opportunities.
APPLY:
4th Floor Healey Bldg.

CREDIT CLERK
OPENING in Sear's, East Point, Catalog Sales Office for an alert, young woman, age 20 to 35, high school graduate with aptitude for figures, ability to do detailed work. Pleasing personality and neat appearance, typing required. Permanent with regular advancement. Many worth while employe benefits.
MAIL ORDER EMPLOYMENT OFC.
SEARS, ROEBUCK & CO.
675 Ponce de Leon Ave., NE

Help Wanted—Female 55

ACCOUNTING CLERK
TRAINEE
EXCEPTIONAL opportunity for attractive young lady, 18 to 30, with some clerical experience to train as accounting clerk and posting machine operator, with large Atlanta manufacturer. No typing necessary. Attractive starting salary and employe benefits, convenient location. Phone TR. 5-2711, Ext. 217, for appointment.

CLERK-TYPIST
EXCELLENT opportunity for experienced typist, 20 to 30, with leading Atlanta manufacturing firm. Must be good in simple arithmetic. Permanent position with attractive salary and all employe benefits. Convenient location. Phone TR. 5-2711, Ext. 217, for appointment.

STENO-
RECEPTIONIST
AGE 21 to 35, high school education required. 5-day week. Vacation with pay, group insurance and other benefits. Apply Personnel Dept., 4th floor, Atlanta Gas Light Co., 243 Peachtree St.

STENO-SECRETARY
YOUNG lady experienced and capable. 5-day week. Many excellent employe benefits.
Apply in person
U. S. RUBBER CO.
999 Lee St., SW.

SECRETARIES
TYPISTS
THE STATE has several openings for secretaries and typists. The State Merit System will hold examinations for these positions Thurs. evening, July 19, at 6 p.m., Rm. 253, Ga. State College of Business Administration. The application blank may be completed at the time of the examination.

FULL OR PART-TIME
LADIES needed immediately, 21 to 50, for pleasant telephone survey work from our offices. No experience necessary. Must possess pleasing telephone voice. Make up to $100 per month part time. Call or see Personnel Manager, 1000 P'tree Bldg., Suite 313, TR. 5-8388.

STENOGRAPHER
UNDER 30, local resident, fast on shorthand and typing, H.S. education or better. Up to $278 per mo. to start depending on experience. 5-day, 35-hr. work week. See Mr. Pharr, 520 Western Union Bldg., cor. Marietta & Forsyth Sts., 8:30 a.m.-4 p.m.
Western Union Tel. Co.

STENOGRAPHER
PERMANENT position in our Safety Engineering Dept. for H.S. grad. Part of dictation will be from a machine but shorthand is required. This is interesting work and offers opportunity for advancement. We prefer experience but not necessarily in Safety Engineering work. 5-day week. Call or see Miss Johnson, TR. 6-8854.
American Mutual Liability Ins. Co.
1105 WEST PEACHTREE ST.

STENOGRAPHER
IMMEDIATE opening for pleasant young lady, age 20-35. Excellent working conditions. Must have at least 1 yr. experience. Interesting and varied work. 5-day week; many employe benefits. Call Mr. Kennedy, TR. 5-4735 for appt.
Pillsbury Mills, Inc.

CLERK
EXPERIENCED general office. Good with figures. Age 20-30, 37½ hr., 5-day wk. Good pay. Mr. Stovall, MU. 8-3719.
A & P TEA CO.
881 Memorial Dr., SE

Plantation Pipe Line Co.
HAS opening for a Stenographer. Require H.S. grad. with stenographic experience. Age to 30. 40-hr. week. Salary commensurate with ability. Liberal employe benefits.
161 Spring St. Bldg., NW
Employee Relation Dept.

STENO—GENERAL OFFICE
DEARBORN STOVE CO. needs good all-around office girl. Light dictation, telephone, inventory work. Some filing. Must be experienced and able to compose routine office correspondence. Above average salary, depending on experience and background. Must have transportation. Phone Mrs. Bailey, JA. 4-1787.

BOOKKEEPER-OFFICE manager, immediately. Youth agency needs attractive, able, intelligent woman to take responsibility full set books. Supervise others, meet public. Pleasant office, employe benefits, 5 days, 9-5. Current references, business and personal. Give full details in handwritten letter. V. D., 88, Journal-Constitution.

SECRETARY
DISTRICT engineering office, pleasant working conditions in air-conditioned office. 5-day, 36¼ hours per week. Liberal benefits. Rapid, accurate shorthand and typing required. Salary commensurate with experience. Age under 30. Call Miss Maney, TR. 4-8676.

CLERK-TYPIST
AGE 18-28
SINGLE permanent position with future. Interesting work in small new air-conditioned office. 5-day, 40-hour week. All employe benefits. Call Mr. Knox, TR. 2-2258.
Coca-Cola Bottlers Assoc.

EXPERIENCED IBM KEY PUNCH OPERATOR, HIGH SCHOOL GRADUATE, AGE 18-35, FOR EMPLOYMENT IN LARGE FIRE INSURANCE OFFICE. WRITE OFFICE MANAGER, HARTFORD FIRE INSURANCE COMPANY, BOX 1720, ATLANTA, STATING AGE AND EXPERIENCE, OR PHONE WA. 1341.

FRED ASTAIRE STUDIOS
NEEDS young women, age 21 to 35, interested in position with future. Excellent opportunity for advancement. Must be neat, well groomed and have high school education. Call JA. 5-1611, 104½ Forsyth St., NW.

Niteclub Waitresses
Extra or Regular Work
WESTERN costumes furnished. Good hours and good tips. Work with the world-famous 3 Suns. Apply 12 noon, Monday, Carmichael's Steak Ranch, 19 Baker St., NW.

REGISTERED NURSES
PROFESSIONAL nurses for 3 to 11 and 11 to 7 shifts, liberal personnel policies. Blue Cross ins. and group life insurance. 5½-day week. 3 to 11 shift, $250.00; 11 to 7 shift, $240.00. Apply to Director of Nursing, Winder-Barrow Hospital, Winder, Ga.

ACCOUNTING CLERK
RESPONSIBLE position requiring accuracy with figure computations, typing and use of 10-key adding machine essential. Permanent position, air-conditioned office. Liberal employe benefits. Call Mr. James, TR. 2-6605.

CLERK-TYPIST
VARIED and interesting work with good opportunity, 5-day week. Employe benefits, air-conditioned office, near Brookwood station. Reply to V. H., 15, Journal-Constitution, with details. Our employes know of this ad. All replies confidential.

N.C.R. "3000" Operator
EXPERIENCED operator required to handle accounts receivable for decentralized office of national concern. Salary open. The Liquid Carbonic Corp., 749 McDaniel St., SW. MU. 8-6896.

Comptometer Operator
YOUNG lady 22-30, must be experienced comptometer operator, who desires to work into IBM billing at later date. 5-day week. Many excellent employe benefits. Apply in person U. S. Rubber Co., 999 Lee St., SW.

BILLING CLERK
OPENING with old established firm. No experience necessary. Must be able to type reasonably well. Excellent working conditions. See Miss Stewart, Ivan Allen Co., 29 Pryor St., NE, 4th floor.

Help Wanted—Female 55

YOUNG lady between the ages 20-35 for employment with Atlanta Newspapers, Inc. Must be able to meet public, use typewriter and dictaphone. Apply personnel office, Journal-Constitution Bldg., between the hours of 9:30 a.m. and 4:00 p.m., Monday-Friday.

TYPIST-CLERK
GENERAL office, full or part time. Interesting, varied duties. Personal transportation necessary. Northwest section. Send resume to: P. O. Box 152, Station D, Atlanta 19, Ga.

W. T. GRANT CO.
HAS openings for full-time experienced salesladies, ages 21 to 43. Apply Personnel Office, third floor,
82 WHITEHALL ST.

WANTED—NURSES, R.N., for supervisory and general duty, in new modern general hospital. Top salary with full maintenance or with living-out allowance. Call or write: Director of Nurses, Chester County Hospital, Chester, S.C.

ATTRACTIVE traveling position for qualified lady. Excellent compensation and travel expense for interview. Call Mrs. McCamish, Hotel Piedmont.

REGIONAL OFFICE of nationally known flooring manufacturer desires secretary, age 23 to 35, for one-girl office. 5-day week. Pleasant working conditions, modern air-conditioned office, paid hospitalization, attractive salary, shorthand required. TR. 6-4474.

BEGINNER STENO.
IMMEDIATE opening in life insurance office for office girl with knowledge of shorthand. Pleasant, permanent work. 37½ hours, 5 days. Apply 984 Gordon St., SW.

FOUNTAIN GIRL
TO WORK fount and cigar ctr., suburban drug store. 6-day wk., alternating hrs. SE sect. Woodland Pharmacy, 749 Moreland Ave., SE. MU. 8-2766.

Attention, Housewives
TWO ladies for local survey work. $1 per hour, hours 9 to 1. 5 days week. Apply in person, Room 252, P'tree Arcade, 10 to 12, 1 to 3.

OPERATORS
WANTED — Experienced sewing machine operators in plant making boy's outer wear. The Monarch Co., 383½ Whitehall St., SW.

STENOGRAPHER, exp., 20-35, permanent position. Immed. opening. Air-cond. office. Glenn Bldg. Good salary, 2 weeks vacation, 6 holidays, group ins. For interview, call Mrs. Cornell, JA. 5-3576.

NEAT, attractive lady to manage new dry cleaning plant. Previous experience preferred, but not necessary. Also, need counter girl. Apply: On Hr. Martinizing, 815 Gordon St., SW.

5 CURB GIRLS
NEAT, pleasant, over 21. Apply: Cook'n Chicken, 738 Ponce de Leon Ave., NE. (No phone calls, please.)

EXPERIENCED steno.-typist. Salary dependent upon individual. Under 30. 5 days.
ANDERSON, CLAYTON & CO.
JA. 4-1521

EXPERIENCED IBM 024 key punch operators. Salary dependent upon individual. Under 30. 5 days.
ANDERSON, CLAYTON & CO.
JA. 4-1521

STENOGRAPHER — General office work. Small office, national concern, pleasant working conditions. 5-day week. Chattahoochee Industrial area. Call SY. 4-7655.

PART-TIME clerical work, knowledge of bookkeeping. Apply in person from 2 to 5:30, Mrs. White, Martin Burks Motor Co., 605 N. Main St., Jonesboro.

R.N. NURSES wanted, 5½-day week. $222.50 starting salary with meals and laundry of uniforms furnished. Glynn-Brunswick Memorial Hospital, Brunswick, Georgia.

STENOGRAPHER — Shorthand and dictaphone. Pleasant working condition. Gate City Table Co., 549 Stewart Ave., SW. JA. 3-2881. Air-conditioned office.

Telephone Solicitors
FOR HOTTEST ITEM in Atlanta. Good comm. Call WA. 8114. Mr. Jordan.

WAITRESSES
HOWARD JOHNSON'S, 108 Luckie St. (Georgia Hotel), night or day.

PRIVATE secretary, 25 to 35, with minimum 3 years' experience in shorthand and typing. 5 days. SW location. Mr. Moody, JA. 3-0411.

CLERK-TYPIST—Some knowledge of bookkeeping helpful. Good working conditions. Blalock Machinery and Equipment Co., 225 Forsyth St.

SECRETARY, experienced. 5-day week. One-girl office. Permanent position. Small national co. 363 Marietta St., NW. JA. 3-7351.

EXPERIENCED checker or marker. Permanent. Must be dependable. Wrights Cleaners, corner Techwood and Mills St.

IN ANSWERING help wanted ads with box numbers, do not send originals of valuable papers. Copies will do as well.

EXPERIENCED WAITRESS — Must be dependable. Apply in person, Fred Bar & Grill, 830 Warner St., Southwest.

MIDDLE-AGED LADY to live in and care for 4 small children. $40 per month and board. Sunday off. EV. 3753.

EXPERIENCED dining-room waitresses. Apply Rose Bowl Restaurant, 683 Peachtree, Mrs. Margaret Winters.

COCKTAIL WAITRESS—21 to 25 yrs. of age, experienced. 4 p.m. till 2 a.m. Apply in person, 1480 P'tree.

EXPERIENCED marker and checker for laundry. Good pay. Apply in person, 1863 Peachtree Rd., NE.

YOUNG LADIES, 18-26
See Ad Under Class 55A

WANTED — Experienced night cashier. Apply in person. See Miss Foster, Leb's Restaurant, 66 Luckie St.

EXPERIENCED waitress, 3 days a week. Bill's Steak House, 339 University Ave., SW. PL. 3-9400.

SALESLADY who plays piano to work in piano store. Write 446 Morton Ave., Athens, Ga.

SERVE Watkins customers in your neighborhood. Average $2.50 hour. Apply 419 Capitol Ave.

CASCADE HEIGHTS — Companion-housekeeper, live in. Couple, no children. PLaza 5-6053.

EXPERIENCED waitress. Apply: Shorty's Steak House, 16 Decatur St. Near 5 Points.

EXPERIENCED WAITRESS — Good tips. Apply Mama Mia Restaurant, 1139 Peachtree.

WANTED —Curb girls. Apply in person: Murray's Drive In, 1010 Pryor St., SW.

EXPERIENCED waitresses for 11 to 3 or full time. Apply in person, 1480 Peachtree.

FIRST-CLASS waitresses. No others need apply. Cup & Saucer, 2978 Peachtree Rd.

EXPERIENCED key punch operator, 20-25. Apply personnel, 2090 Jonesboro Rd., SE.

WANTED — Experienced Veritype operator. South Side Printing Co., MA. 7-0270.

GIFT SHOP saleslady to work 2 days week. Apply in person, 1480 Peachtree.

EXPERIENCED office clerk, 20-30. Apply personnel, 2090 Jonesboro Rd., Southeast.

WANTED—Experienced soda dispensers. Lane Drug Store, 33 Broad St., SW.

TEMPORARY sects., stenos. with exp. 901 Wm.-Oliver Bl. JA. 4-4566.

INTERESTED in employment? Apply RICH'S EMPLOYMENT OFFICE.

TEMPORARY stenos. and comptometer oprs. 72 11th St. NE. TR. 5-8674.

MOTHER works, needs housekeeper, live in, keep children. TR. 2-8076.

STENO under 25 for insurance office. Call Mr. Gwinn, JA. 5-7431.

WAITRESSES or curb girl. Brock's PO. 7-9194.

Salesladies 55-A

SALESWOMEN
NOT ORDER TAKERS
$250 to $500
On Saturday and Sunday
OVER 70% of our men earning this now. If you can really sell, call Mrs. Bowman or Mr. Smith. Don't bother calling unless you CAN REALLY SELL and are interested in making big money. After 9 A. M. Monday morning.
TR. 4-9781
or
TR. 4-9783

$35 TO $105 WEEK
FOR LADIES that will service our customers, 20 to 48 hours per week. No experience necessary. We offer this opportunity to ladies on a full- or part-time basis in the following areas, towns and cities around Rome, Columbus, Macon, Gainesville, Atlanta, Athens, Marietta. We have been nationally known, advertised and accepted for the past 50 years. For full details apply, phone or write to L. Bird, 746 Lee St., SW. PL. 3-1179, Atlanta, Ga., Fuller Brush Co.

Salesladies 55-A

FOUR LADIES WANTED
FULL OR PART TIME

A NATIONAL organization, opening the Atlanta area, needs four alert women at once for unusual, pleasant dignified work. Car necessary. Earn $25 to $75 per week. Flexible hours. No canvassing . . . no parties. Replies confidential. For personal interview appointment, call Mr. Tway at TRinity 4-8802.

YOU CAN EARN
$50 WK. SPARE-TIME
Sales and Service Work
70 Years In Business
Well Established Locally
QUALITY mde. sold — money-back guarantee. Good Housekeeping seal of approval. 5 established territories open now. Call Avon Cosmetics, TR. 2-8673.

IS THIS FOR YOU?
$6,000 YOUR FIRST YEAR
SALARY PLUS COMMISSION
A NATIONAL organization opening the ATLANTA area. Our first job is to hire and train a sales manager. PAST experience not important. You will be trained at our expense. Age 25-40. Car required. Replies confidential.
FOR personal interview, call W. P. Ward at TRINITY 4-8605.

Young Ladies—Travel
OUR company has opening for 6 neat and willing girls to work with group of public contact girls. Interviewers, circ. work. Drawing account to start. Transportation furnished. Above earnings, $70 week. See Mr. McDaniels, Imperial Hotel, 2 p.m.-9 p.m. Married couples accepted. Parents welcome at interview.

YOUNG LADIES, 18-26
CAN PLACE two more with national girls group. Free to travel principal cities throughout South and Southwestern States. Average $60 to $70 weekly. Expenses advanced. Trans. fur. Cir. work. See Mr. Blaine, Imperial Hotel, Tues. or Wed., 4 to 8 p.m.

HOUSEWIVES
EARN spare-time pay. No evening work. Excellent earnings. Phone JA. 4-4018 day or night.

NOTICE
WANTED, saleslady to work in piano store. Must be able to play piano. Contact Lewis Chick, 446 Morton Ave., Athens, Ga.
SALARY, RECRUITING FEE, BONUS—OPENING for experienced party plan manager to take over established organization. Call Mr. Hill, EX. 7651.
NEW PARTY PLAN—Lingerie. Sensational results. No delivering, collecting. $10 to $20 per party. Manager opening. EX. 7651.

Employment Ag'ncy—F'm'le 56

CAREERS
ATLANTA'S FIRST
ORIGINAL EXCLUSIVE
100% FREE
PRIVATE
BUREAU OF EMPLOYMENT AGENCY
COMPANIES PAY ALL FEES
Showcase of
Outstanding Jobs
PVT. SECRETARY $300
BOOKKEEPER $275
TYPIST $225
SECRETARY, N. Side...$250
SECRETARY, NW $260
STENO-BOOKKEEPER ...$250
SALESLADIES $200
RATE CLERK $200
P'ROLL CLERK $230
GENERAL OFFICE $200
STENO, West End $250

CAREERS 100% FREE
Bureau of Employment Agency
IF YOU CAN QUALIFY
WE WILL PLACE YOU NOW
CAREERS
1393 P'TREE ST., NE, AT 17TH

A-1 EMPLOYMENT
SERVICE
Interviews 9-2
723 New Fulton Natl. Bldg.
MEMBER: GA. ASSOC.

SMALL office typist, gen. office, posting, 5 days, near Atlanta Paper Co., 23-39 .....$250-300
SMALL office Exec. Secty., 5 days, downtown, 25-41 .....$300
SMALL off. typist, learn teletype, light shorthand, 5 days, NE.....$250
ADDRESSOGRAPH, 5 days...$205
COMPT. opr., 5 days, d'town..$265
DICTAPHONE Secty., 5 days, downtown $260
JR. Receptionist, PBX, 5 days, near Westinghouse, 21-35 .....$200
GEN. office, like figures, near Westinghouse, 5 days, 17 .....$180
SMALL office Jr. Secty., New Fulton Natl. Bldg. "Girl Friday"..$250
STENO, 5 days, SW, 21-35..$275
SMALL office Receptionist-Secty., 5 days, 24-34, new office, near Fox Theater, advancement, insurance exp. necessary $300-350
ONE-girl office, 5 days, Receptionist-Typist, some s'hand, 23-30.$250-260
J.r Secty., 5 days, New Fulton Natl. Bldg., 18-26 .....$230
JR. Steno, 5 days, FN Bldg.....$225
TYPIST-Clk., 5 days, NE.....$220
CLERK for claims dept., 5 days, will train, 26-45 .....$250
GEN. off. figures, 5 days, NE, 19-36, national company.....$200
DICTAPHONE Secty., 5 days, small office, downtown $275
GEN. office, 19-35, NE $200
SMALL office, gen. off. Typist..$200
723 New Fulton Natl. Bldg.
A-1 EMPLOYMENT SERVICE

ALLIED
PERSONNEL SERVICE
See Alyce B. Brice
NEW FULTON BLDG.
1428 ROOM 1428
SECTY. Prom. to exec. pos...$300+
SECTY. Very interesting....$260+
SECTY. 1-girl office, 10th St...$250
STENOS (4), New Fulton..$240-260
BKKPING Clerk. Records, SE..$260
TRANSCRIBER, d'town. Rush..$225
COMPT. Opr., downtown. Nice..$260
KEY PUNCH Operator $245
ALYCE B. BRICE
NEW FULTON BANK BLDG.
1428 ROOM 1428

EXECUTIVE SERVICE
Recept.-Beginner Steno, need several, some lt. s'hand $200
Jr. Secty., 20-25, d'town $240
Secty., 25-40, Local firm.....$300
Pvt. Secty to Mgr., 22-40 ...To $300
Gen'l ofc. clk., 30-45 .....$260
Beg. Recept., clk.-typist $175
Answer phone, clk.-typist $200
Billing clk., age to 45.....$250
Elec. typist, 18-30 .....to $245
Clk-Typist, 20-30 .....$225-$240
Gen'l ofc., 18-45, SW .....To $250
Beginner, typist $175
Gen'l ofc., 18-24 .....To $260
Gen'l ofc., 21-45 .....$225-$250
Calculator Opr, 22-35 .....$250
General Bkpr., West End $300
Mach. Bkpr., West End $300
Mach. Bkpr., d'town $250
EXECUTIVE SERVICE
1716 Atlanta Federal Savings Bldg.
Walnut 3430

Employment Ag'ncy—F'm'le 56

PAIR
PERSONNEL SERVICE
312 Forsyth Bldg.
JA. 5-5533
GOOD typist, gen. ofc. exp. 10-key add. mach., bkpg. background helpful $260
TYPIST—Handle telephone, keep Kardex system. Benefits $250
COMPTOMETER OPR. Exp...$267
BOOKKEEPING CLERK $260
BOOKKEEPER, G.L. 3 yrs. acct. or degree; some experience ....to $325
2 BOOKKEEPERS, G.L. $300
POSTING Clerk-Typist $225
STATISTICAL Typist, Remington Electric $250
COMPTOMETER OPR. $250
POSTING MACH. Opr. File; will train. Some ofc. exp. .....$200 up
KEY PUNCH Opr., beginner ...$175
SECTY.-Receptionist ....$238-$260
EXECUTIVE Secretary ....$350-$375
SECTY. to President .....$275 up
SECTY.—One-girl office $250
SECTY. to Architect $275
MAIL CLK.—H.S. grad. Intelligent. Some ofc. exp. desirable $205
STENO—Trainee: increase 3 mos. $25, 6 mos. $25... Start...$180
ASST. to Ofc. Mgr. $250
PAIR PERSONNEL SERVICE
312 Forsyth Bldg. JA. 5-5533

SOUTHSIDE RESIDENT—
TYPIST. Use electric adding machine. Bookkeeping knowledge desirable. Age to 40s. 5-day week. Uptown area. $260 to begin.

SOUTHWEST RESIDENT—
TYPIST. Willing beginner. $200. Raise.

MANY OTHERS—such as bookkeeping, typist, stenographic, office cashiering, clerical.
The PRIVATE
EMPLOYMENT Service
1103 Mortgage Guarantee Bldg.
Opp. Library
11th Floor

ACCREDITED
PERSONNEL SERVICE
STENO-TYPIST, 1-girl ofc., d'town, 5 days, 9 to 5. Age 21-30.....$250
SECTY. Ediphone, college background. Adv. Age to 30. 10th St. vic. 9 to 5, 5 days.....$260
SECTY-BKPR. NW, age to 35, 1-girl ofc., 8 to 4:30, 5 days.....$260
STATISTICAL TYP., age to 30, $250
SR. COMPTOMETER OPR., d'town, 5 days.....$267
EXECUTIVE SECTY., age to 40, d'town $300
TELLER TRAINEES, college back ground, lt. typing.....$200
RUTH JOHNSON
211 Volunteer Bl., JA. 4-2056

NAT'L EMPL. SERV.
NCR BKKPG. MACH. OPR. Payroll, banking, etc. N'side, 5 dy. wk.....$265-$290
EXEC. ADM. DIRECTOR, age to 40. Coll. grad., degree in social serv. sciences, exp. in girl's club management. ....$3,600 up
BEG. BKKPR., 19-25. H.S. grad. OK .....$216-$225
NAT'L EMPL. SERV.
211 Volunteer Bldg. JA. 5-0461
OPEN DAILY 8-7 P. M.
10 STENO-Sectys. .....to $350
15 BKPRS., P.L. or Mchs. to $275
14 TYPISTS, exp. .....to $250
21 CASHIERS—Finance, restaurant, and grocery .....to $225
1 KITCHEN Supr. .....Excellent
500 GOOD JOBS NOT LISTED
Call or write—applications mailed
PERSONALIZED, INC.
SOUTH'S LARGEST AGENCY
6 North Ave., NW TR. 6-3622
ACME EMPLOYMENT
Atlanta's Only Excl. Woman's Agcy.
3 Full Chg. Bkprs. $250-300
Stenos., S.H. and dict. ...$250-300
Comptometer. Opr. $250-270
PCR and posting clk. $250
Clerk-typists $175-225
For immediate results, register with
N. GAE DICKSON MU. 8-7521
ACME EMPLOYMENT
1400 New Fulton Bk. Bldg.

INS. SPECIALISTS
We supply Ins. Cos. only and always need EXP. Ins. help but if you are a H.S. Grad., under 45, and have done Ofc. work, any kind, we have a good job for you, too, and Many Cos. pay our fee IN FULL. See us today. 1214 C&S BANK BLDG., JA. 3-1884. Hrs. 9-4. By Appt. later and on Sat.
INS. SPECIALISTS

BLACKWELL
PERSONNEL SERVICE
SECTY.—D'town, 5 days $300
STENO-RECEPT.—5 days ...$250
STENO-CLK.—5 days $250
TYPIST-CLK.—5 days $225
COMPT. OPR.—5 days $250
FILE CLERK, 5 days $175
1515 Candler Bldg. MU. 8-7020
WORKING FOR THE COMPANIES WITH THE CAMPANY PAYING ALL FEES.

CAREERS
NEED STENOGRAPHERS
TYPISTS, BOOKKEEPERS
OFFICE WORKERS
Apply 1393 Peachtree St. at 17th

H-A-Y-S
SECTY to vice pres. and ass't to dept. head. Must have initiative, excellent exp. and background.
HAYS PERSONNEL SERVICE
1101 Ga. Sav. Bk. Bldg. JA. 3-6454

1,000 JOBS OPEN NOW
6 North Ave., NW TR. 6-3622
PERSONALIZED SERV. INC.
South's Largest Agency
Call or Write—Applications Mailed
Open daily 8 a.m.-7 p.m.
WEST END EMPLOYMENT SERV.
Secretarys. up to $300
Clerk-typist, up to $235
847½ Gordon St. SW PL. 5-5739
WEST END EMPLOYMENT SERV
847½ Gordon St., SW PL. 5-5759
MEDICAL PLACEMENT SERV.
15 Peachtree Pl. NW TR. 4-6381
DENTON PERSONNEL SERVICE
430 Candler Bldg. JA. 5-8841
HOOD EMP. SERVICE, PO. 1-8837
129 Thompson, E. Point, V. Hood
SOUTHERN EMPLOYMENT
One P'tree Bldg. JA. 3-7541
HELEN BAILEY
820 Forsyth Bldg. JA. 3-1711
ALSBROOK PERSONNEL
219 Healey Bldg. WA. 0951
DEAN PERSONNEL
516 Red Rock Bldg. JA. 3-5456
NORRELL PERSONNEL SERVICE
One P'tree Bldg. JA. 4-5271
AGGRESSIVE EMPLOYMENT
1001 Healey Bldg. JA. 3-7601
ROBERT JARRELL PERSONNEL
16 P'tree Arcade JA. 5-4533
PLAXICO PERSONNEL, TR. 4-7591
NATION WIDE. WA. 6112

Instructions—Female 58

?
THIS IS
TO
REMIND YOU THAT
WE NEED
COMPTOMETER students to take short, inexpensive course, day or evening classes.
FREE placement service. Graduates starting at salaries from $175 to $275 per month.
THIS school is operated by Felt & Tarrant Mfg. Co., manufacturers of the Comptometer, and is the only authorized Comptometer school in Atlanta.
ONE LOW FEE
NO EXTRA TUITION
Call or Write for Full Details
The Comptometer School
208 Mortgage Guarantee Bldg.
JA. 3-8266
M. H. BRAWELL, MGR.

LEARN
WORLD'S QUICKEST
SHORTHAND
IN 30 DAYS
JOBS AWAIT
YES, you can be ready for a better job, better salary, in business, government or industry, in just 30 days through Nationally Famous Elliott 7-Lesson Shorthand. Five calls per graduate, many starting at $2,200 to $3,150 a year. Typing and other Secretarial subjects available. Day, ½ day, night. Special Classes start Monday. Avoid the rush. Apply or phone at once.
Marsh Business College
322 IVY ST., NE JA. 5-6813

YOU CAN EARN
$200 TO $250 PER MONTH
SWITCHBOARD
OPERATOR IN 2 WEEKS
WE OFFER LOWEST Priced Course in Atlanta. NO DOWN PAYMENT. ONE YEAR TO PAY. Day classes 2 weeks. Night classes 5 weeks. NO AGE LIMIT. Free Placement Service.
160s CANDLER BLDG. JA. 3-1989

MODERN PBX AND
RECEPTIONIST SCHOOL
Do You Like Machines?
Be an IBM Key Punch
Operator
IN 3 WEEKS
THE demand is growing for trained Key Punch operators. Yes, the jobs are waiting for YOU! ONLY 6 students per class!
FOR detailed information contact
MASSEY KEY PUNCH
SCHOOL
A Div. of Massey Business College
615 MORTGAGE GUARANTEE BL.
Call JAckson 5-7879 Now!

Instructions—Female 58

"35 Jobs for Every Steno"
SHORTHAND
IN 6 WEEKS
YOU CAN DO IT WITH
SPEEDWRITING
BECAUSE it's an A, B, C shorthand. No symbols, no machines! Easy to learn, accurate and reliable. SPEEDWRITING shorthand will qualify you in 6 weeks for a well-paid position. You start taking dictation the very first day.
SPEEDWRITING
Secretaries Now Earning
$50 TO $75 A WEEK
WHY struggle along in a low-paying routine, dead-end job when
IN ONLY SIX WEEKS
You Can Be a Stenographer
120 WORDS PER MINUTE—50 per cent above Civil Service requirements. Win success in both Civil Service and leading business firms. Trial lesson FREE. New day and evening classes start every Monday.
SURPRISINGLY LOW FEE
TAKE A YEAR TO PAY
SPEEDWRITING shorthand schools offer free job placement service in 450 cities.
MASSEY BUSINESS
COLLEGE
OF ATLANTA
SOUTH'S largest business school. 170 Peachtree Street, Atlanta, Ga.
FOR YOUR FREE CATALOG
Call Jackson 5-7876 Now

A MESSAGE
To Women
Who Believe They're Worth
$250 MONTH
IF YOU are not enjoying success you think you deserve, perhaps the answer lies in specialized training.
Secretarial 12 wks. Day.....$204
Clerk-Typist 12 wks. Day.....$160
THE GREENLEAF SCHOOL
71½ Forsyth, Opp. Rialto Theater
MU. 8-7800

JOBS FOR HOUSEWIVES
IN ONLY 8 weeks you can be a trained Clerk-Typist. Learn typing, Business English, letter writing, spelling, and other subjects. Lifetime FREE job placement service. No high school diploma required. Day and night classes.
For Free Catalog Contact
MASSEY BUSINESS
COLLEGE
170 PEACHTREE STREET
CALL JACKSON 5-7876 NOW

Help Wanted—Male, F'm'le 60

Crew Manager Wanted
CARS, CREWS, everything furnished to sales people. Young men or women experienced in magazine subscription and circulation crews. For better deals, write, wire, call today, Mark Steele, Georgia Hotel, Atlanta, Ga., for better commissions, contests and bonuses. State qualifications briefly.

WANTED — Solicitor for Christian Science Church. Call Marietta, 8-0069, or write First Church of Christ, Scientist, 411 Church St., Marietta, Georgia.
EXPERIENCED collector with own car. Budget payments. PL. 3-6003.
APPLY SEARS RETAIL STORES For Part-Time Employment

Male & F'm'le Emp. Agcy. 60-A

ALL TYPE JOBS
GOOD JOBS ANY TIME
MARTIN EMP. SERVICE
984½ Peachtree, TR. 6-5771
C. & S. EMPLOYMENT
75½ Hunter St., NW JA. 4-0973

Teachers Wanted 61

URGENTLY NEED teachers in all fields of teaching. Some as follows: Elemen. prin. (22 teachers); coaches, girls' phys. ed., band, languages, ind. arts, librarian, comm., home ec., Eng., history. Especially need all grades. Also college and priv. school openings. Southern School Bureau, Decatur, Ga., office, DE. 7826; res., DE. 6224.
WANTED — Instructor in mathematics and physics for the 1956-57 school term. Call or write Dean G. L. Carroll, Southern Technical Institute, Chamblee. Phone 47-3164.
WANTED—1st grade teacher. State salary plus 15% local supplement. Call or write Perry W. Hill, Blackwell School, Rte. 6, Marietta, Ga. Phone 9-6053.
WANTED—Supervising principal of 15-teacher high school. Send resume and references to Merton Hursey, Supt., Chesterfield, S.C.

Situations Wanted—Male 62

SEVERAL high school graduates attending SOUTHERN BUSINESS UNIVERSITY desire afternoon or evening work. Some are good typists. Others are experienced in stock room, service station, drug store, grocery, or motor freight work. Call Mr. Hulsey, JA. 4-1951.

FLYING
SALES REP.
FORMER naval pilot, age 28 desires opportunity utilizing flying ability, with responsible firm, as sales representative or liaison capacity. Contact K. B., 160, Journal-Constitution For app.

AMBITIOUS young men, attending business schools, desire afternoon and evening work. Many have experience in drug and grocery stores, filling stations and some are good typists. Call Placement Director, JA. 5-6813.

H.S. GRADS, attending night school want full-time employment. Experienced in genl. ofc., sales, typing, grocery, filling station, etc. Call Scarbrough, JA. 5-1858 or JA. 5-0969.

ENGINEER — Age 33, BS degree. Broad business and mechanical experience in steam and diesel plant operation, maintenance, safety engineering, management, supervision and outside contact work. MElrose 6-1138.
AUTO FINANCE and small loan manager, age 35, 10 years' experience, desires evening and Saturday collection, follow-up work. Employed in unrelated industry. Write G. J. Rusk, 4100 Peachtree Road, NE.
OFFICE-CREDIT manager, 20 years' experience wholesale appliance, credits, collections. Southeastern states. Age 40, married, one child, own home. Excellent references. Ashmore, JAckson 3-0828.
EXPERT SPOTTER and cleaner now available. Can supervise, will leave city. Phone: JA. 3-7024.
59-YEAR-OLD Californian wants work as watchman. MA. 7-5233. Call after 5 o'clock.
ALL AROUND WORKING CHEF, V. A. 98 JOURNAL-CONSTITUTION.
WILL cut your yard, 2-7 p.m. Reasonable rates. CHerokee 3372.

Situations Wanted—Female 63

AMBITIOUS young ladies attending business school desire afternoon work to help pay expenses. Many are good typists and can use shorthand. Will be in school 9 to 12 months. Call Placement Director, JA. 5-6813.

SEVERAL high school graduates attending SOUTHERN BUSINESS UNIVERSITY desire afternoon work. Many are good typists and know shorthand. None with office experience. Call Mr. Hulsey, JA. 4-1951.

YOUNG HOUSEWIFE in a rut, held at home by 4 little hands. Willing to take any work that can be done at home. Varied background. Salesgirl, dental assistant, copy writer, interior decorator, office worker. ME. 6-2024.
POSITION wanted in physician's office or related medical field. Can do general office work, typing, some bookkeeping. Licensed practical nurse. R. W., 147, Journal-Constitution.
STENOGRAPHER - SECRETARY-PBX RECEPTIONIST desires permanent position in small office. Prefer training in legal or allied field. JA. 5-8621. TR. 5-4096.
REFINED middle-aged lady desires job as light housekeeper for lone man, room, board and small salary. Call after 6 p.m. PLaza 3-3367.
EXECUTIVE secretarial position, downtown or Buckhead, excellent qualifications and experience. $350 minimum. EXchange 0120.
NURSEMAID desires work, Friday evenings; Saturday and Sunday. Mrs. Harper, MArket 7-5615; EVergreen 7351.
SECRETARY-Receptionist desires position in small office, some legal experience. TRinity 4-6420 after 6 p.m.
ATTRACTIVE widow would like manicuring or receptionist in beauty shop. Walnut 1229.
STENO, desires part-time position, neighborhood or downtown office. Market 7-5208.
TYPING wanted, will pick up and deliver. Contact Hammond, TR. 4-5725.
PRACTICAL NURSE available. No nights. References. TRinity 4-3486.

Help Wanted—Male (Col.) 64

TRACTOR DRIVERS
LARGE mfg. firm needs first-class tractor drivers with previous experience. Permanent job. Only those qualified need apply. Southern Wire & Iron, Inc., 4007 Old Stone Mountain Rd., Scottdale.
WAITERS for cafeteria line and car service. Neat, courteous and experienced men for nights and weekends. Piedmont, 891 Hemphill NW.
EXPERIENCED Grocery clerk-butcher. Must be able to drive. References and health card necessary. 302 Linden Ave.

Help Wanted—Male (Col.) 64

POLICE PATROLMAN for City of Atlanta. Age 21-35. $265-$326. Apply Personnel Office, City Hall, until vacancies filled.
TRUCK DRIVER for laundry. $42.50 week, plus tips. Prefer someone familiar with Northside. Call EX. 4755.
WANTED—Experienced service station porter. No drinkers. Good salary. DEarborn 1667, Mr. Goddie.
ONE experienced extractor man, good pay and hours. Apply Rainbow Laundry, 563 Memorial Dr., SE.
DISHWASHERS, porters, age 25 to 40, with experience. Excellent pay. Pickrick, 891 Hemphill NW.
CAR HOPS wanted for drive-in restaurant. Chamblee, phone 47-9171. Mr. Knighton.
WINDOW WASHERS. Must have experience. Apply 401½ Auburn Ave., Northeast.

Help Wtd.—Female (Col.) 65

EXPERIENCED automatic shirt operators. Good pay, good hours. Insurance benefits. Apply in person. Superior Laundry, 664 W. P'tree.
HOUSEKEEPER for elderly lady. Live in. Small salary, room and board. 1 day off each week and every other Sunday. DEarborn 0417.
EXPERIENCED — Flat work girls, must be fast, good pay and hours. Apply: Rainbow Laundry, 563 Memorial Dr., SE.
EXPERIENCED dishwasher, full or part time, good salary, nights and Sunday off. Waxon Wheel, 972 Peachtree.
RELIABLE maid to live in, off every Thursday and Sunday. No ironing, references required. $26 wk. CH. 6890.
EXPERIENCED shirt sleever and folder. Must be dependable. Top pay for fast quality worker. CH. 8628.
COOK-MAID, care for 2 children. References and health card. $30 week. Ask for Mrs. Brooks, DE. 6287.
EXPERIENCED maid for one adult in 5-rm. apt. on P'tree Rd. Best of references required. CH. 1383.
WORKING MOTHER wants good nursemaid. Health card, references required. $21.40 week. TR. 4-0251.
WANTED—Experienced laundress, 2 days per week. Must have Atlanta references. Phone CHerokee 2825.
EXPERIENCED combination wool presser and silk finisher for small dry cleaning plant. ME. 6-1881.
EXPERIENCED COOK. 5½-day wk. $33 and bus fare. Boarding home 1492 Ponce de Leon, DE. 0822.
EXPERIENCED marker for starch work. Apply in person. A & A Laundry, 987 McMillan St., NW.
EXPERIENCED nursemaid. Live on. Off Thursday, every other Sunday. Good salary. TR. 6-6174.
GENERAL maid, under 35, 4 days, 9 to 7, references and health card required. CHerokee 0693.
EXPERIENCED laundry checker. Top pay for qualified person. CH. 8628.
COOK-MAID 5 days, 10 til 7, off Thursday and Sunday. $25. CHerokee 4809.
EXPERIENCED shirt operator. Capitol City Laundry, 650 Glen Iris Dr.
SIX HOURS Nursemaid, 5-day week. $15.50. Evergreen 3390.
WANTED — Shirt operators, 5 days week. $30. 45-4438, 45-8341.
CLOTHES folders for laundry work. 670 Dekalb Ave., NE.

Employm't Agcy.—F'm'le 65-A

Maids for New York or Miami
JA. 4-8186
Write: Maids, 60 Cain, NW

Help Wtd., M&F, E. Agcy. 66-A

MAIDS COOKS
DAY WORKERS
ATLANTA DOMESTIC SERV.
CALL US FOR DOMESTIC HELP.
JA. 3-5571

JOBS OR HELP
MARTIN EMP. SERVICE
984½ PEACHTREE
TR. 6-5771

COLORED HELP—100 JOBS NOW
All types public and maid jobs
For men and women, pay to $50 wk.
See us for quick job any day.
8 North Ave., NW TR. 6-3622
PIONEER EMP. 214 Grand Theater Bldg. JA. 3-7477.

Sit. Wtd.—Female (Col.) 68

NEAT, experienced cook-maid wants 2 or 5 days. Can live on. References. Jackson 3-8694.
LADY WANTS 2 days work private home. Tues., Thursday. JA. 3-7122.
MAID DESIRES housework, babysitting and ironing. PL. 3-2496.
EXPERIENCED MAID DESIRES 5 DAYS WEEK. JA. 3-2011.
MAID WANTS 3 DAYS WORK. MURRAY 8-2888.
MAID WANTS 3 OR 4 DAYS. SY. 4-0825.
GIRL wants work, part of full time, at night. WAlnut 6982.
GRADUATE practical nurse needs work. PL. 3-8676.
GIRL wants job as nursemaid, 5 days. JA. 5-6912.

FINANCIAL

Business Opportunities 70

Nice Little Business
Sub Distributorship
Man or Woman
OUR NATIONAL concern offers a permanent business that can be handled part time to start and will not interfere with present employment; then expanded to full time. Absolutely no selling is involved as our famous product is pre-placed in leading retail outlets. Reliability, ambitiousness more important than experience. Earnings should approximate $80 a week to start. An investment of $350 is required and fully secured. Residents of Atlanta and nearby communities phone JA. 6-5485 leaving name and telephone no. for early interview; or write M. R., 10, Journal-Constitution.

Franchise Opportunity
DOES YOUR TOWN NEED A MODERN DRIVE-IN? One of America's fastest-growing chains, specializing in hamburgers, thick shakes, frosted root beer and ice cream, has locations available throughout Georgia, Tennessee and Alabama. Only $5,000 cash required to get started in this profitable business. No experience necessary. Write Y. A., 17, Journal-Constitution.

$1,000 WEEK
INCOME—Choice red brick motel. Strictly A.A. Large, beautifully furnished rooms, plus lovely 3-bedroom home. Located valuable lot on 4-lane highway, prosperous city. Priced to sell. Might consider trade. TR. 5-2758.
Wade Browne, Bkr., 2640 Stuart Ave.

16-RM. BOARDING HOUSE
33 Maddox Dr.
ANSLEY PK.—Beau. setting on trans. A little gold mine for an ambitious couple. Completely furn., immed. possession. Don't wait—call me any time to show. Cutler Realty Co., 1322 Piedmont. TR. 4-8991.

GROCERY STORE
HAPEVILLE—$2,750 inclu. stock and elec. market equipt. Nr. North Ave. Sch. $40 mo. rent, good income. Easy terms. Stanaland, PL. 5-8212, PL. 5-5734.
J. FRED MILLER CO., Bkrs., E. Pt.
MAJOR oil co. has exceptionally fine station on Northside available. Consistently doing high gallonage with best possible service now. Prospect must be clean, aggressive and experienced. Around $8,000 capital required. Call Mr. Miller, WA. 7305, days, or EX. 3791, nights.
MAJOR OIL CO. has choice service station for lease on Memorial Dr. This is a potentially high gallonage station with unusual opportunity for man selected. Approx. $4,000 required to begin operation. For appt. contact Abernathy, WA. 7305, weekdays, 8:30-5 p.m.
MAJOR OIL CO. has two medium-gallonage stations available for lease. Both located on Northside, one in Buckhead. Reasonable capital necessary. For information, call Mr. Miller at WA. 7305, days, or EX. 3791, nights.
COMPLETELY EQUIPPED small jewelry store for sale, on best street in Atlanta. Will sell with or without inventory and accounts receivables. Best cash offer buys. Write Y. H., 104, Journal-Constitution.
RESTAURANT on Spring St. NW. Established more than 15 years. Can be bought very cheap. Fine opportunity for an experienced man to make a good income. Write D. M. 83, Journal-Constitution.

Motel—Atlanta Area
$45,000 YR. GROSS. Lrg. living quarters. 4-lane. Reasonable down payment. PL. 5-8332, PL. 3-8331. Southern Rlty., 607½ Lee St.
DRY CLEANING PLANT—Northeast Georgia. Established years. Solid volume; 3 factories, 5 pavrolls plus tourist. Tired. Write, call Frank Parker, WAlnut 5008, 560 Moreland Ave., Northeast.
VARIETY STORE — Approximately $5,400 stock. $800 fixtures. License paid to January 1st. Rent paid to August 1st. Cash price $5,700. Apply 636 Pryor St., SW., Phone, MUrray 8-6806.

DRY-CLEANING PLANT
EAST POINT SEC. Only 15 mos. old. Doing $500 wk. now. Priced to sell quick. Appt. Siler, JA. 5-8144, JA. 4-5633.
LIQUIDATING established routes penny vending machines at $1,495 per route. Can be handled any one day per week. Properly attended should net $150 to $200 monthly. EXchange 4309.
SOUND, profitable service business to and honest, ambitious man or woman. $6,000 cash needed. For information, write Mr. Chambers, 623 First National Bank Bldg., Atlanta.
MOTELS-HOTELS—Since 1935, our specialty. To buy or sell, big or little, see, write or call us: Carrington Rlty. Co., 139 Luckie St. WA. 3773.

LAUNDERETTE, SE
PICK-UP station. $689.34 cash; assume loan. Appt. Davis, WA. 6603.

READY CASH
TO BUSINESSMEN for their current operation. Call Mr. Cash, TR. 6-6741.

Business Opportunities 70

SALE OR lease by owner. Old established grill. Shown by appointment. Phone PL. 3-7217, PL. 3-0851, between 4 p.m. and 7 p.m.

LOSING LEASE
COMPLETE good restaurant equipment for sale. PLaza 3-9568.
GIFT SHOP — Peachtree Rd. in Buckhead. Newly decorated, low rent. Fixtures plus small inventory. Owner, TR. 5-8941.
CAFE $350 DOWN LOW OVERHEAD, 1-MAN OPERATE. BAL. NOTES. TR. 5-2041, TR. 4-1771.
NW CAFE, $700 mo. net pft. Take late-model car on down payment or cash and terms. JA. 4-6997.
INDEPENDENT dry clean routeman for Ben Hill area. New plant of Bon Ton Cleaners Inc. PO. 1-6311.
BAR-B-QUE, Beer, Drive Inn. New industrial Blvd. Unlimited profits. PO. 7-6373, JA. 5-2210.
WELL established dress shop in business 2½ years. Selling due to health. Call SYcamore 4-6305.
ESTABLISHED laundry and dry cleaning route for sale in Morningside. Call TR. 5-1554.
SELF-SERVICE groceries and meat, established 19 years. Good location. By owner EV. 1089.
GROCERY STORE, stock at cost. Agree on fixtures. Bargain. TR. 5-2041, TR. 4-1771.
MOTELS—For the South's finest. 10 units up; write or call Childs & Co., 1447 P'tree, SE.
TV SERVICE shop doing $30,000 business a year. Sale price, $3,500. Ph., 3-6008.
Drug Store, Decatur Sq're, CR. 5835.
BOB BLACKWELL RLTY., DEC.
CHOICE BUSINESS opportunities. Chas. Ford, 87 Walton St., NW.

Business Opp. Wanted 71

TO SELL Your Business, Write: AMERICAN BUS. & INDS., BKRS., P.O. Box 1012, Atlanta 1, Ga.
CASH BUYERS FOR YOUR BUSINESS. RIDLEY, TR. 5-2041.

Money to Loan 72

LOANS $50 TO $2,500
G. A. C. Finance Corp.
520 W. P'TREE ST., NW. TR. 6-7501
948 GORDON ST SW PL. 5-4572
BUCKHEAD
2063 P'TREE RD., NE. EX. 1596
DECATUR
111 W. PONCE DE LEON, DE. 5701
LOANS—$25 to $1,200 on signature, furniture or auto made at Beneficial Finance Co., 73-B Forsyth St., NW. Phone JA. 5-7417.
PUBLIC FINANCE
CORPORATION
11 Western Union Bldg. JA. 3-2701
DELTA LOAN CORP.
832 Whitehall St. JA. 5-0795
QUICK auto loans. Front-door parking at Midland Finance, 337 W. P'tree
QUICK LOANS. WA. 2756. SOU. DISCOUNT CO., 220 Healey Bldg.

Loans on Real Estate 75

FIRST, SECOND MORTGAGE
LOANS QUICKLY APPROVED
WE ALSO BUY REALTY LOANS
EMPIRE REALTY & MTG. CO.
518 Healey Bldg. MU. 8-1976

QUICK CASH
WANT to buy 2nd and 1st Mortgage Notes. Mr. Peevy, CH. 1225.

Wanted to Borrow 80

$5,000 2ND MORTGAGE business property. Pay $250 bonus to lender and $500 year interest. Excellent equity. Very valuable property. JA. 3-8868.
$1,000 FOR 3 YEARS. 8% interest. Security, NE lots. M. R., 12, Journal-Constitution.

LIVESTOCK-POULTRY—
Livestock
THE best place to buy or sell your cattle. Sales every Tues. and Thurs., 12 noon. Square deal to everybody.
HASTY AUCTION TR. 2-1164
57 BRADY AVE., NW
CATTLE sales each Tuesday and Thursday at 1 p.m.
Ragsdale-McClure Commission Co.
66 Brady Ave. TR. 6-8838-9
Atlanta, Ga.

Poultry
PULLETS and hens, 75c up. Fresh eggs, 35c up. SYcamore 4-5393.

Dogs and Puppies
FOR SALE—Selling out, due to ill health, 1 pair English bulldogs, 2 female Pekingese, 2 toy Boston females. All females ready to breed. 1 toy Boston stud, 1 small and 1 large doghouse. Tweed's Truck Stop, Ranger, Ga., on Hwy. 411, 70 miles north of Atlanta. Phone Fairmount 2431.

COLLIE PUPS
SIRED by champion Conrad's Music Maestro, best in show winner. MElrose 4-3379.
PEKINGESE, 3 guaranteed bitches, with 1 puppy; also male show dog, has won 3 ribbons and cup. Will sell all or separately. CHescent 7440 after 6.
IRISH SETTER puppies, registered, males, $40. Will deliver if three sold in area. John W. Hill Jr., 150 Northwestern Ave., Oak Ridge, Tenn.

FOR SALE
REGISTERED Collie puppies, 8 weeks old. Reasonable. CR. 8702 after 6 p.m.
WIREHAIR — 7-month-old male AKC registered. All shots, house broke, good markings, reasonable. 47-3345, days only.
HOLIDAY FLEA STOP kills fleas in minutes and keeps them off for weeks. Sold at all drug & pet supply stores.
2 MALE Chihuahuas and one female boxer. Very reasonable. CR. 0032, after 6 p.m.
REGISTERED collie, 6 months old. Sable and white. Beautifully marked. POplar 6-4795.
PEKINGESE puppies, also grown dogs. 817 Virginia Ave., NE. TRinity 6-5740.
COCKERS—Registered puppies. Stud service. 1299 Columbia Dr. CRescent 2869.
BOXER BULL DOGS — 8 weeks old. Wormed, fawn, females. Bargain. DE. 7096.
PUREBRED miniature French poodles. Black, $75 each. CHerokee 0827.
TOY SHEPS, $10 and $15; Toy Terriers, $20, $25. DEarborn 0392.
EXCLUSIVE—Just one. Male Mexican Maltese Toy puppy. 47-6179.
REGISTERED English Bull pups. 2 months. POplar 7-8726.

Cats, Kittens, Pets, Game
MONKEYS, col., leash free. P'keets, reg. tov Manchester pup. Supplies. 2764 Gordon Rd., SW, PL. 5-4902.

MISCELLANEOUS
For Sale—Miscellaneous 82

Armstrong Linoleum
Tile . . . 3½c Each
Asphalt Tile, 9x9 from ....5½c ea.
Vinyl Plastic Tile, 9x9 ....14c ea.
Rubber Tile, ⅛"—9x9 .....19c ea.
Corlex Plas., Counter Top, 72c sq. ft.
Quaker Linoleum Rugs ....$6.95 ea.
Wilson Plastic Wall Tile, 72c sq. ft.
CRESCENT PAINT CO.
80 Decatur St., NE. MU. 8-4544
Park Free Corner Decatur-Ivy St.
UNUSUAL BARGAINS AT FORMER PULLMAN CAR SHOPS: Drill press, air comp. with 100-hp motor, R.R. Journal lathe, 3

Apartments—Furnished 114

40 BURNS DRIVE, Southwest—Near Fort McPherson. Terrace apartment. Adults.

COLLEGE PARK — 2 rooms, private bath and entrance. POplar 7-8903.

NORTHEAST — 2-3 rooms. Utilities furnished. Business couple. TRinity 5-1586.

74 SPRUCE — Close in. 2 rooms. $12.50. Utilities furnished. WAlnut 4344.

NORTHEAST — Two-room studio. Utilities furnished. $60. CRescent 8495.

CHAMBLEE — Furnished cottage for couple. $60 month. 47-9691, after 5.

EFFICIENCY, NEW FURNITURE $55 month. Call JA. 5-5433. JA. 3-0174.

WEST END—3 rooms, private. Convenient transportation. MArket 7-8832.

1270 W. P'tree St., NE. Effc. $52.50 Berger & Co., 1 P'tree Bl., JA. 4-0428

THREE ROOMS AND BATH. $65 Conkin Realty, CH. 5367, Sandy Sp.

WEST END—1149 Lucile Ave., SW. 2 rooms, $12.50. See Mr. Robinson.

420 BOULEVARD, NE — 3 rooms, transportation. TR. 2-1298. TR. 2-1617.

1012½ WILLIAMS Mill Road. 3 rooms. $57.50 mo. JA. 4-4936.

EMORY—3 rooms, utilities furnished. Private entrance. CRescent 8541.

GRANT PARK—2 rms., priv. ent. and bath. $12.50 wk. TR. 4-1771.

LARGE corner efficiencies. Nurses, business adults. DEarborn 1444.

COMPLETELY furnished apartments. 881 Ponce de Leon Ave.

HAPEVILLE—2 rooms, private entrance, bath, adults. PO. 7-5844.

EAST LAKE SECTION—Large effic. $65. All utils. furn. WA. 2469.

COLLEGE PARK—Three rooms, all utilities furnished. PO. 1-1268.

406 NORTH AVE., NE—Bedrm., kitchen, pri. bath. All util. Reas.

1142 SPRING ST., court apts., separate ent., bath. TR. 4-9230.

338 WINDSOR, SW—4 rms., $40 mo. JA. 4-1998. CH. 6592.

GIRL TO share apartment, near airport. POplar 1-2733.

Apartments—Unfurnished 115

Oglethorpe Apartments
1914 Johnson Ferry Rd., NE
$49.50 to $98.50

Furnished or Unfurnished

Check These Advantages

Monthly basis. No long, Binding Contracts or Lifetime Mortgages.

Fast, Dependable Maintenance Service Around the Clock.

Shopping Center on Project. Convenient to Schools and Churches.

Reasonable Utility Charges. Water Furnished.

Gas Cooking Range, Automatic Hot Water, Thermostatically Controlled Heat, Refrigeration.

Suburban Location—126 Acres of Rolling, Spacious Grounds.

Friendly, Neighborly Community. Living at its Best.

Wonder for Children. Ample Play Area. We Love Children and Children Love Oglethorpe.

Immediate Occupancy.

Day Nursery.

Bus Service Through Project.

OFFICE HOURS
9 a.m. to 5 p.m. Monday through Saturday.
2 p.m. to 5 p.m. Sunday.
Telephone 47-5201

APARTMENTS SHOWN
9 a.m. to 9 p.m. Monday through Saturday.
2 p.m. to 9 p.m. Sunday.
TELEPHONES 47-5201
47-6586, 47-5233, 47-9456.

May We Have the Privilege of Showing You an Apartment? Or Mailing an Illustrated Leaflet?

FOR GRACIOUS LIVING
COLONIAL HOMES APTS.

A BEAUTIFUL and convenient location between Peachtree Road and Bobby Jones Golf Course. One, two and three-bedroom apartments. THE moderate rental includes garage, electric refrigerator and gas range. You will enjoy the spacious grounds and prompt maintenance and repair service. Rental office open Monday through Friday, 9 a.m. to 5 p.m.; Saturday 9 to 11 a.m. Apartments shown at other hours by appointment only.

B. Thorpe & Co., Inc.
RENTAL AGENTS
214 Colonial Homes Dr.
Ph. TR. 4-9729

PEACHTREE GARDEN APARTMENTS
JUST off Peachtree Rd. beyond Veterans Hospital, lovely 2- and 3-bedrm. apartments now available. Atlanta's finest. Visit us at 1678 Cross Keys Dr., just off Peachtree Rd., or call CH. 4375 or CH. 5571.

BOLTON APARTMENTS
WE WILL have available shortly several beautiful 2-bedroom apts. These are quality apartments and vacancies are rare. Visit us or call SY. 4-2621 or SY. 4-8787.

SPRING LAKE APARTMENTS
ON Rock Springs Rd. we have several apartments available now. Visit us at 1374 E. Rock Springs Rd., or call TR. 2-7338 or TR. 2-5697.

WHAT ARE YOUR APARTMENT NEEDS?
FURNISHED? UNFURNISHED?
1 BEDROOM? 2 BEDROOMS?
LOW MONTHLY RATES?
WHERE CHILDREN ARE WELCOMED
IMMEDIATE OCCUPANCY
BUS SERVICE

WE HAVE THE APARTMENT FOR YOU

BLAIR VILLAGE APARTMENTS
Located on Jonesboro Rd.
Southeast Atlanta

$49.50 AND UP

OFFICE open 9 to 5 Monday through Saturday, 2 to 5 Sunday Afternoon.

CALL JA. 5-5433 during office hours, nights and holidays MA. 7-2747 or JA. 3-0174.

FAMOUS NAMES
LINDMONT
MOROSGO

SPACIOUS, fireproof, 5 and 6-room family units. Adjoin school, shopping center and on express bus. Res. Mgr., 639 Lindbergh Dr., NE (corner Piedmont Ave., 2400 block), or call CH. 6341 or EX. 2978.

SKYLAND APTS.
"WHERE BREEZES BLOW"

JUST REDECORATED—Choice 5-room, fireproof units. Only $68.50. Stove and refrigerator. Adjoins SCHOOL AND STORES. Bus line. Just north of Expressway on Buford Highway (3400 block), corner Clairmont Road. Res. Mgr., ME. 4-4911, or after hours, ME. 6-3095.

OAKLAND COURT
EFFICIENCY—$52.50
ONE-BEDROOM—$60-$62.50

NICE grounds, close in off N. Decatur trolley. Select clientele. Go Moreland Ave. (100 block) to Hardee St., NE, and one block, follow signs. Res. Mgr., JA. 4-8514; after hours, WA. 8277.

SYLVAN CIRCLE
ONE-BEDROOM—$62.50-$65

CONVENIENT to East Point, Hapeville and Fort Mac. See resident manager, 1950 Sylvan Rd., SW, or call PL. 5-7134.

D. L. Stokes & Co., Inc.
Brokers 680 W. P'tree TR. 6-3361

FOR THOSE DESIRING LARGE ALL-ON-ONE-FLOOR APARTMENTS SEE THE BEAUTIFUL

TWIN OAKS APARTMENTS
EXHAUST FAN

ONE AND TWO BEDROOMS FURNISHED OR UNFURNISHED

OFFICE HOURS
9 a.m. to 5 p.m. Mon. through Sat.
2 p.m. to 6 p.m. Sunday.
Resident Manager, DEarborn 1736

EMORY WOODS APTS.
2558 N. DECATUR RD.

LOVELY 2-bedrm. Apt. conv. to Emory. On transportation. Near shopping center. Water, blinds, stove, refrig. furn. Laundromat, kintergarten and nursery school on premises. ME. 4-3777.

Apartments—Unfurnished 115

1898 Wycliff Rd., NW, Apt. 2, 4 rms., 1 bedroom, 1st fl., new electric range $90.00
67 LaFayette Drive, NE, Apt. 3, 2 bedrooms $80.00
790 Ponce de Leon Place, NE, Apt. 15, 4 rooms, 1 bedroom, stove and refrig. $62.50
785 Ponce de Leon Place, NE, Apt. 7, 4 rooms, 1 bedroom, stove and elect. refrig., 1st fl., near Sears-Roebuck $60.00
425 N. Highland Ave., NE, Apt. 2, 4 rooms, 1 bedroom, stove and refrig., 1st fl. $55.00
824 Greenwood Ave., NE, Apt. 6, Nice large efficiency with stove and refrig. $55.00
429 N. Highland Ave., NE, Apt. 15, 3 rooms, 1 bedroom, stove and refrig., 1st fl. $52.50
427 N. Highland Ave., NE, Apt. 10, Efficiency with stove and elect. refrig., 1st fl. $45.00
921 Myrtle St., NE, Apt. 11, 2-room garage apt. with stove and refrig. $40.25

DRAPER-OWENS CO.
Grant Bldg. WA. 9511 Realtors

AIR-CONDITIONED NEW APARTMENTS
2 BEDROOMS

FULL DINING ROOM, large living room, kitchen, 7 closets. Near schools, shopping center and transp. Off-street parking. And in beautiful wooded setting. 50 Lakeland Dr., NE, off Roswell Rd., 1 mile from Buckhead. $125 and $130 per mo. Agent on premises 2 p.m. to 6 p.m. For information, call JA. 5-4749; evenings and Sundays, EX. 2871.

PIEDMONT COURT EAST WESLEY APTS.
E. WESLEY AND PIEDMONT RD. LOCATED in the beautiful Northeast section (Buckhead area). Near limited express bus (15 min. to town), close to two shopping centers, school bus from apts.

2 AND 3-BEDROOM APTS.
$87.50 TO $95

INCLUDES stove, refrigerator, Venetian blinds and water.

ALSO FURNISHED APTS.

MONTHLY or yearly leases. Call EX. 0303 after 5 p.m. and Saturday and Sunday. EX. 4093.

447 COOPER ST., SW—7 rms. $80.00
200 E. TEMPLE AVE., College Park. 3 rms. Utilities. ..$49.50
1125 SEABOARD AVE.—3 rms. $32.50
1111 SEABOARD AVE.—4 rms. $60.00
830 BELGRADE AVE., NE—3 rms. S. and R. $55.00
736 JEFFERSON ST., NW—3 rms. $33.50
329 ORMOND ST., SE—3 rms. S. and R. $47.50
200 13TH ST., NE—5 rms. Utilities $80.00
Berger & Co., 1 P'tree Bl., JA. 4-0428

McJENKIN DRIVE, NE—Lovely one-bedroom apartment. Utilities furnished. Adults only. $95.00 per mo. Available now. Call Mr. R. C. Irwin, WA. 5477.

872 BRIARCLIFF ROAD, NE—Nice two-bedroom apartment. Available August 1. $92.00 per mo. Call R. C. Irwin, WA. 5477.

Adams-Cates Company
201 Hurt Building Realtors

2520 PEACHTREE RD.
AIR-CONDITIONED

DE LUXE two-bedroom units. Quiet and fireproof building. Elevator service and all utilities included at $225 and $260 per month. References and lease required. Call resident manager for appointment, CHerokee 4617.

2-BR. APTS. $57.50
1-BEDROOM APTS. $47.50
MOVE IN TODAY

KITCHEN furn. with stove and refrig. Near schools, transp. Giben Co., 1767 S. Pryor Rd., JA. 4-7000.

PEACHTREE ROAD
BEYOND Buckhead. Beautiful 3 bedrms., 2 tile baths, dishwasher, disposal, refrig., stove, storage rm. in bsmt., gar., recreation area in rear. $225.00. Vacant. Call WA. 2162.

LIPSCOMB-ELLIS CO.
Realtors 88 Walton St., NW

220 14TH STREET, Northeast 1-D, efficiency, all utilities, $55.
105 GLENDALE B-4, Decatur. 3 rooms, porch, $55.
1337 PEACHTREE No. 10. Efficiency, $58.
407 PRYOR, 5 rms., $35.

WALL RLTY. COMPANY, INC.
TR. 6-8871, 322 Ponce de Leon

McDonough Hgts. Apts.
—$57—$60—
Near Chev. Plant and Fed. Prison
Most Room for the Money
All on One Floor—No Lease
See Apts. from 8-4:30 Daily
Open Saturday a.m. and from 7 to 8 p.m. on Tuesday and Thursday.
—Call MArket 7-1972—

AIR CONDITIONED
3766 PEACHTREE ROAD

NEAR Club Dr. New bldg., 2 bedrms., 2 full baths. Avail. immediately. C. B. Brewer Jr. JA. 3-2514.

BREWER-HEAD CO.
Realtors Ga. Savings Bank Bldg.

REDECORATED 5-RM. APT.
LOCATED in the Belvedere Park, S. Decatur area. Stove, refrigerator and Venetian blinds furnished. Only $85 per month. See 415 Rupert Rd. or call EV. 9280.

Rock Springs Estates
IN BEAUTIFUL wooded area. Large living room, full dining room, 2 bedrooms, large closets, kitchen and tiled bath. Playgrounds. Near schools, shopping center and transportation. 1421 E. Rock Springs Rd. TR. 6-4222

113 SIXTH ST., NE (¼ BLOCK OFF P'TREE) — 4 RMS. AND BATH. BEAUTIFULLY DECORATED. ALSO HAS NICE FR. PORCH. STOVE. REFRIG. AND ALL UTILS. FUR. $60.75.

C. G. AYCOCK REALTY CO.
151 Nassau St., NW WA. 2114

1898 WYCLIFF RD., NW
1 Block of Peachtree
Apt. No. 2, 1st fl. unit, new elec. stove, 1 bedrm. $90
Apt. No. 12, 3rd fl., corner unit, 1 bedrm., elec stove and refrig. ...$90

DRAPER-OWENS CO.
Grant Bldg. WA. 9511 Realtors

Mod.—Air-Cond.—Conv.
SPAC. liv. rm., 2 bedrms., 5 full-sized closets, mod. kit. and washer con., stove and refrig., cent. air cond., 1 blk. from Peachtree. Storage area in bsmt. Off-street parking. Call Mr. Helmer, CH. 4819, TR. 5-5616.

286 OXFORD PLACE
NORTH KIRKWOOD

LOVELY 2-bedrm. apt., near transp., stove and refrig. furnished. Call Tom Hubert, EV. 1781, EV. 7951.

TOM HUBERT REALTY CO.
1970 DeKalb Ave., NE

SYLVAN HEIGHTS APTS.
SPACIOUS 1-2-bedroom corner apts. Convenient to schools, shopping, airport, Ft. McPherson. Water, locker refrigerator, gas range, blinds. $62.50 to $80. PO. 1-7317.

SOME FURNISHED APTS.

2 AND 3-BEDRM. APARTMENTS. Newly decorated. Southwest section. $70.75 to $85.75
PL. 8-1491 or PL. 8-5954

N. HIGHLAND, NE
3 ROOMS, bath, small porch. Stove, refrig., heat, $50 mo. JA. 3-8631.

McINTYRE REALTY CO.
Realtors Healey Bldg.

APT. 458 BLVD., NE 12, 4 rooms $60
375 BLVD., NE 12-A, 3 rms. $47.50

STOVE, refrig., heat. H. W. Call JA. 4-4311; night TR. 6-7915.

KINGLOFF-TRAVIS RLTY. CO.
315 Connally Bldg.

SALISBURY MANOR
2200 PEACHTREE RD. Apt. 11. 1 bedroom, plus sun parlor. Utilities except electricity. Adults. No pets. Available August 1. G. G. Shipp, WA. 8372 or TRinity 4-9893.

119 SIXTH ST., NE, APT. 6 (BET. P'TREE AND JUNIPER)—4 LARGE ROOMS (2 BDRMS.) IN NICE COND. WITH STOVE, REFRIG. AND ALL UTILS. FURN. $60.35.

C. G. AYCOCK REALTY CO.
51 Nassau St., NW WA. 2114

NORTH DECATUR
LARGE 5-rm. apt. Stove, refrigerator, cold water furnished. $85. DE. 3394.

Cary Bone Rlty., Realtors
158 Sycamore St. Decatur

853½ WASHINGTON ST. 2 rms. $30
266½ WOODWARD AVE. 4 rms. $30
452 PRYOR ST. 5 rms. $45
156½ RAWSON ST. 4 rms. $30
718 CAPITOL AVE. 3 rms. $38
Auerbach 536 Decatur St. JA. 4-4936

TWO bedrooms, 1½ baths, newly carpeted, custom drapes. Will sublet and sell carpets and drapes sacrifice. Lakemoore Drive, Northeast. Call before noon Saturday or weekdays. EXchange 7584.

CHAMBLEE
5365 NEW P'TREE RD., APT. 1—Brick duplex, nicely decorated, private entrances. Only $65 mo. TR. 4-5716.

ONE AND 2-BEDRM. APTS.
AVAILABLE NOW
$45 TO $85

HUBERT TAYLOR REALTY CO.
663 W. Peachtree St. TR. 4-0885

AVAILABLE now. 2-bedrm. apartment. $66 month. Children welcome. Ormewood Apartments. JA. 5-5428.

2-BEDROOM APARTMENT SOUTHWEST SECTION. NEWLY DECORATED. $60. PL. 8-1491.

LOVELY 1st-floor, 5-room apartment, front porch; wired for air condition, gas stove optional, ½ block trolley. Adults only. Immediate possession. Price $105. Heat and hot water included. Call EXchange 0661.

DECATUR—631 East Lake Dr. 2 rooms, kitchen, bath, private entrances. Stove, refrigerator, water, lights furnished. On transportation. Convenient shopping. $52.50 month. 47-2374.

Apartments—Unfurnished 115

563 WINTON TERRACE, NE — Three rooms, bath, stove, refrigerator, porch, yard. $45. Also a larger three-room apartment $60. Shown by appointment. JA. 4-4906 or TR. 6-8404.

CLOSE TO TOWN
NEWLY decorated 3 rooms, bath, efficiency. Also 2-B.R. apt. Adults. 800 Greenwood Ave., NE., Apt. 16. TR. 5-6922.

850 CLEMONT DRIVE, Northeast, near transportation. 4 rooms, porches. Strictly private. Heat, water, stove furnished, refrigerator optional. Adults, no dogs. TR. 6-3482.

STRATFORD ARMS APARTMENTS, 3377 Peachtree Road. Large efficiency; snack bar in kitchen, ample closets. Available Aug. 1. $71 per mo. Call EX. 0049, or JA. 3-6611.

WELLSWOOD APARTMENTS
BOULEVARD, SE—MA. 7-9955

HAPEVILLE — Duplex apartment. Two bedrooms, large living room, kitchen, dining area. Stove, refrigerator, blinds furnished. Completely private. $65. PL. 5-7388.

WEST END—515 Lee St. Adelaide Apartments. Apartment 6. Completely renovated 4 rooms and bath. $65. TRinity 6-0119, after 3 p.m. or see janitor.

GENTLEMAN share newly decorated six-room apartment, 658 Moreland, NE, with gentleman or small family adults. TRinity 5-1824 after 3 p.m.

525 SEMINOLE AVE., NE—APT. 6 Liv. rm., bedroom, kitchen, bath. $44.25.
Carswell Sims, TR. 6-5811, 1680 P'tree

AIR CONDITIONED
BEST NE loc., near P'tree. 2 bedrms., stove, refrig. $140. EX 3847.

696 WOODLAND AVE., Southeast—2 rooms, lights, water, stove, Frigidaire. Just redecorated. Want sober adults. $42.50 month. SY. 4-2869.

465 BLVD., NE. Apts. D-1 and D-2. Five rms. and bath, stove and refg., $65. McKenzie-Dreger Co., 5 Ivy St., NE. JA. 3-2512.

1338 McLENDON—3 rms. Stove, refrig., hot and cold water furn., $60. JA. 3-1563. Lawson & McManus Rlty., 1152 Euclid Ave.

CAPITOL VIEW Manor, Southwest. Three rooms, bath, upstairs duplex. Private entrance, stove, refrigerator optional. PLaza 8-4984.

1098 NORTH AVE., NORTHEAST, Apartment 11. 4 rooms, screened porch, redecorated, floor refinished. $60. TRinity 2-9882.

ANSLEY PARK — 3-room terrace apartment, kitchen and Bendix furnished, near trolley. Available Aug. 1st. TRinity 4-4957.

DRUID HILLS—4 lrg. rms., terr. apt. All utilities furnshd. Rms. partly furnsh'd. Frigidaire, stove, storage room. DE. 1945.

DRUID HILLS — Large three-room terrace apartment. Cool and quiet. Utilities furnished. Adults only. $70. DEarborn 0113.

67 TWELFTH ST., NE — Bedroom, kitchen, private bath, private entrance, stove and refrigerator. EXchange 5340.

405 FOURTH ST., NE—Living room, bedroom, dinette, kitchen. Stove, refrigerator. Apt. E-1. $55. TR. 6-5575.

HIGHLAND-VIRGINIA—Nice, large three-room apartment, partly furnished. TRinity 4-3307, after 6 p.m.

595 BLVD., near Ponce de Leon. Bedrm. apt. $60. See Res. Mgr. in No. 3, Lipscomb-Ellis Co. WA. 2162.

ATTRACTIVE three-room apartment, available August 1. Stove, refrigerator furnished. $60. TR. 6-7002.

GRANT PARK — 1-bedroom apt. Stove, refg., lights. $65. Adults, 1 child. 628 Delmar Ave. TR. 5-6573.

EXTRA NICE—NE—2 bedrooms. Private, quiet. Adults. $95 per month. ME. 4-5446 between 7:30 and 9 p.m.

VERY NICE APT.
APPLY 646 BOULEVARD, NE

COLLEGE PARK—Attractive, spacious 2-bedroom apartments. Roy Jarnagin, PO. 1-0661, PO. 6-2125.

NORTHWEST — Garage apartment, 2 rooms and bath. Blinds and water furnished. $35. TRinity 4-5009.

NORTHWEST—4 rooms, utilities furnished, private entrances, private bath. SYcamore 4-0340.

SOUTHEAST—Convenient 3 rooms, modern duplex apartments. $48.50 up. DEarborn 9566.

COLLEGE PARK—3 rooms, bath, garage apartment. Water furnished. $60. POplar 1-4760.

3 ROOMS, private entrances, all utilities, adults, conveniently located. $50. MArket 7-4800.

DORAVILLE — Five rooms, newly decorated. Private. Near General Motors. $50. 47-2679.

COLLEGE PARK—2 bedrooms, private. Stove, refrigerator optional. POplar 1-3794.

LINWOOD section. Redecorated, quiet, heat, lights, water, adults Reference. JA. 5-9732.

EAST LAKE—3-rm. and bath apt. Private. Business couple. CR. 4943.

94 ATLANTA AVE., SE—3-room duplex. Adults. Bath. POplar 1-2577.

DECATUR—LARGE APARTMENT, 140 VIDAL BLVD. DE. 7946.

65 PEACHTREE PLACE, Northeast. 3 and 5 rooms. TRinity 6-2297.

6 ROOMS and bath. $45 month. Call MArket 7-6868, 382 Capital Ave.

TERRACE apartment, 123 North Avenue, Forest Park, POplar 1-7730.

L. 5 PTS.—5 lrg., cool rms., bath. Adults. Util. $75. EV. 0018.

Duplexes—Furnished 117

LIVING, dining, bedroom, kitchen and bath apt. Private entrances. Heat, hot water furn. Avail. immed. $80. Adults. 1490 Lanier Pl., NE. PL. 5-4958.

1730 MELROSE DR., SW—3 rooms, bath, private entrance. Utilities furnished. Adults. $85. PLaza 3-5295.

WEST END—Bedroom, living room, kitchen, dinette, bath. Everything separate. PLaza 3-9573.

LITTLE 5 POINTS, 569 Candler, near North Ave. 2 bedrooms. Infant. $80. MUrray 8-6096.

ATTENTION Service Men. Three blocks Fort Mc., three-room duplex. PO. 7-9335.

MOROSGO DRIVE
3 RMS., air conditioned. CH. 2176-2980

Duplexes—Unfurnished 118

HOMESTEAD AVENUE, NE—Beautiful two-bedroom duplex apartment. Distinctive address. Accessible to transportation, churches and shopping area. Must see to appreciate. Available July 1, $135.00 per mo., including heat and water. Adults only. No pets. For appointment call R. C. Irwin, WA. 5477.

44 ALDEN AVE., NW—New two-bedroom duplex apartment, good location. Accessible to churches, transportation and shopping area. $115.00 per mo. Call R. C. Irwin, WA. 5477.

Adams-Cates Company
201 Hurt Building Realtors

Smyrna-Marietta Duplex
SPACIOUS 2-bedroom, paneled living-dining, large kitchen with bkfst. nook. Atlanta phone, convenient schools and shopping. 10 minutes to Lockheed or Dobbins, 20 minutes to Atlanta. $69.50 per mo. Corner of old Concord and Pat Mell Rds. Call W. W. McNeil, CH. 6448 res., or 45-9823 ofc.

DECATUR
2-STORY duplex, each apartment has 3 bedrooms, living room, dining room, bath and kitchen. Completely redecorated. Convenient to transportation, schools and stores. Rent $80 and $90. Call CR. 3861.

L. W. MORRIS CO.
113 Trinity Place Decatur

NEW DUPLEX on South Candler in Decatur. 4 rooms and bath to each side. Attic fans, full basement, forced-air heat, two furnaces. $90 month each, near transportation. Call EVergreen 2649 for appointment.

125 BUCHER DR., Decatur, 2-bedrooms, near Winnona School, $79.50.
94 HILLCREST AVE., NE—2 bedrooms $77.50
258 EAST SIDE AVE., E. Atlanta, 1 bedroom, $50. Owner, CR. 6021.

NICE 2-BEDRM. DPLXS.
ADJOIN Hapeville shady city park. Conv. shop., trans., churches, public and Catholic schools. $69.50. Ava Park Co., PO. 7-9152, PO. 1-3636.

NEW 3 bdrms., duplex. Stove, refrigerator, water, Venetian blinds furnished. $87.50. Avail. Aug. 1. 1127 Candler Rd., Decatur, CR. 5518. EV. 0740.

598 Pryor St., SW. 5 rooms upstairs $50.00
GIFFORD REALTY CO.
WA. 3065 Vol. Bldg.

EAST POINT—Three rooms, bath, private entrance. Front, back porch. Automatic hot water. Settled couple. $50. PLaza 3-2838, or POplar 1-2817.

2-BEDROOM BRICK. Stove, refrig. Conv. to transp., schools, churches, shopping center, airport and Ft. McPherson. $75 mo. Ofc., JA. 5-7042.

ADULTS — Three large rooms, separate entrances. Gas, hot water, heat, parking. Convenient to everything. Call TR. 6-4023 evenings.

TWO-BDRM. duplex. Stove, refrigerator, water, Venetian blinds furnished. $77.50. 3094 McAfee Rd., Decatur. CR. 5518. EV. 0740.

FIVE ROOMS, hall, front porch, front and back entrance. Some furniture. $65 monthly. WAlnut 5851. No drinking.

MARIETTA
523 ROOSEVELT CIR. — 2-bedrm. unit. Stove, refrig. Vacant. $55. TR. 6-3361.

409 EAST WASHINGTON ST.—409 East Lyle Ave. 3 rooms, private bath. $12.50 a week. Call POplar 6-2133.

2181 HOWELL MILL Rd., NW. Attractive three-room apartment, modern ranch type home. TR. 2-6827.

AIR CONDITIONED—New 3 bedrooms, 2 baths, dishwasher, disposal. 1911 Dellwood Dr., TR. 4-7432.

FOUR rooms and bath, almost new, everything private. $60 month. 1057 Kirkwood Ave., SE. WAlnut 5770.

FIVE - ROOM modern, convenient stores, transportation. 87 Norwood Ave., NE. $90. CRescent 3496.

EAST POINT—Four rooms, bath, stove, refrigerator. Couple. POplar 1-3532 evenings.

OAKLAND CITY — 3 large rooms, clean and very cool. Business couple. PLaza 3-0654.

793 BARNETT STREET, Northeast—Three rooms, $65 month. TRinity 4-1994.

WEST END — 1181 Sells Ave. 4 rooms, private bath. $57.50. MArket 7-1929.

Duplexes—Unfurnished 118

DECATUR—3-room duplex, partially furnished if desired. DEarborn 8444.

4 ROOMS, bath, near Sears. Utilities furnished. $67.50. Crescent 7590.

THREE rooms and bath. 1652 Nekoma St., NW. SY. 4-5190. $50.

3 ROOMS—Northeast section. CHerokee 6384, after 5. Starr.

MODERN 3 rooms, bath. 1068 State St., NW. $55. TR. 5-3328.

4-ROOM apartment. 1002 East Point Street. PLaza 5-1917.

Houses—Furnished 120

BROOKHAVEN
2 BEDROOMS, den, living room-dining room combination, modern kitchen with automatic clothes washer. Nice tiled bath. Partly air conditioned. Carport. Level lot. 2 blocks school. Quick possession. $135. Mr. Wilson, CH. 3553; ofc., EX. 6311.

North Fulton Realty Co.
3185 ROSWELL RD. EX. 6311

CLAIRMONT and N. Decatur Rd. section, 6-rms. and bath brick. Nicely furnished, back yard developed for outdoor living. Lease for 1 year to responsible party. Available immediately. $125 per month. SYcamore 4-1571; evenings, TRinity 6-3812.

PRIVATE HOME—Refined business lady or couple to share with widow. TRinity 6-2765.

810 STEWART—Small four rooms, bath, convenient trolley. Adults. $45. PLaza 5-3872.

SUBLEASE — 3-bedroom house. Call TRinity 4-1287 after 5:30.

Houses—Unfurnished 121

PERKERSON PARK — Nice three-bedroom home. Available now $110 per month. Call R. C. Irwin, WA. 5477.

361 KENDRICK AVE., SE, brand-new three-bedroom, two baths, available now. $110 per month. Call R. C. Irwin, WA. 5477.

Adams-Cates Company
201 Hurt Building Realtors

1273 BOULEVARD LORRAINE, SW, 6 rms., 3 bedrms. Available August 1st. Adults $105
1411 SHERIDAN CIR., NE, 5 rms., 2 bedrms. $100
1118 COLUMBIA AVE., NE, 2-bedrm. brick. Available now $75

DRAPER-OWENS CO.
Grant Bldg. WA. 9511 Realtors

EAST POINT, 215 Clermont Avenue. 3 bedrooms, living room, dining room, kitchen, bath and partial daylight basement. 3 blocks Fort McPherson, block grade school. Stove, refrigerator, Venetian blinds furnished. Recently redecorated. Available July 23. $120 month. Owner, POplar 7-2064.

3665 S. Drew Valley Rd.
3-BEDROOM HOME in beautiful Drew Valley subdivision, off Buford Highway. $115. JA. 3-2514.

BREWER-HEAD CO.
Realtors Ga. Sav. Bk. Bldg.

590 WILDWOOD DR.
GLENWOOD SECTION

5 ROOMS and screened porch. Nice neighborhood. $95 per mo. Call Tom Hubert, EV. 1781, EV. 7951.

TOM HUBERT REALTY CO.
1970 DeKalb Ave., NE

5-ROOM guest cottage. Large porch, stove and refrigerator. Good condition. Adults only $85.

1757 PIEDMONT AVE., NE, 5 rms., good condition $80.

WALL RLTY. COMPANY, INC.
TR. 6-8871, 322 Ponce de Leon NE.

SOUTHWEST—6-room frame house plus utility rooms, screened porch. Spacious fenced-in yard, 2-car garage. 1545 Athens Ave. Convenient shopping center, transportation, high and grade schools and parks. $110. Stove, refrigerator optional. $125. PLaza 5-1917.

3 Bedrooms—1½ Baths
IN N. DECATUR AREA — Very nice brick home. Utility room, garage in basement. $125 mo. LEONARD ALLEN CO., BROKERS, 1250 S. Oxford Rd., NE. DE. 4448 (EV. 9566 night).

KIRKWOOD—27 Vinson Drive, SE. 2-bdrm. brick bungalow, extra modern. V. blinds. Side porch. With refrigerator, stove. Close in, near everything. Adults. $80. MU. 8-9526.

3 BEDROOMS, 2 baths, dishwasher and disposal unit. Convenient schools, stores, churches, shopping center, Airport, Fort McPherson. Avail July 16, $125 mo. Ofc., JA. 5-7042.

NICE 5-RM. HOUSE—Couple, or with 1 child. Located in Hilltop Subv., near Chamblee. All conveniences. $75 per mo. Vacant now. Phone MA. 7-8822.

4435 CASCADE ROAD, SW—3 bedrooms, 2 baths, 1 year old. Very nice. Available August 1 to 15th. $100 per month. PL. 3-4495. TR. 2-9641.

EAST ATLANTA—6-room house, 2 blocks transportation, schools and shopping center, $100 mo. POplar 7-9189.

3 BEDRMS. 1389 Lanvale St., SW. $85. PO. 1-2153.
EAST POINT RLTY., E. POINT

67 RAWSON, SW, 6 rms. $57.50
ERNEST L. MILLER CO., Brokers
MU. 8-1505 814 C&S Bank Bldg.

VALLEY BROOK ESTATES—Modern 6-room ranch-style brick. See to appreciate. ME. 4-5984 after 5.

ANSLEY PARK — 3-bedroom home, new gas furnace. ¼ block bus. $135 month. TRinity 6-3255.

DORAVILLE—3-bedroom home. Convenient to GM and schools. $85. 5552 Clay Drive. 47-3666.

2809 BUFORD WAY—6 rms. and bath. Big lot. Key next door. TR. 4-6149.

FIVE-ROOM brick, Fairburn Rd. $60. Couple only. Call around noon. PLaza 5-5420.

100 Terrace Dr., 3 bedrms. $125. Greene Rlty., 2387 P'tree. CH. 4455.

FOUR-ROOM HOUSE FOR RENT. 660 FEDERAL TERRACE, SE.

NEW 2-bedroom brick, fenced. $85. Forest Park. POplar 7-2703.

Houses—Fur. or Unfur. 122

SOUTHEAST—6 rooms, 2 bedrooms. Convenient everything. Reasonable. MUrray 8-9631.

Trailers for Rent 123

$7.50 TO $20 WK. Allen Trailer Park. JA. 3-9991 or MU. 8-4233.

Resorts 125

GREEN'S Ocean Front Court, Jax Beach, Fla. Open year 'round. AAA. air conditioned. Accommodate 2 to 6. 301 1st St. S. CHerry 9-5262.

Suburban—For Rent 126

FOUR-ROOM HOUSE—Good land, orchard. Electricity, well water. 20 miles South Atlanta. Reliable party. $20 month. TRinity 2-3118.

Business Property—Rent 128

Downtown Location
23x52 NEAR RICH'S—Owner will remodel for desirable tenant. Good for loan office, jewelry store or cut-rate drugs. Full basement. Call Norman Carr.

Adair Realty & Loan Co.
Realtors WA. 0100 Healey Bldg.

2,000 SQ. FT. store space or more. 73 Ivy St., NE, near phone co. 1,500 SQ. FT. store space with parking, 195 Forest Ave., NE.
MONROE RLTY., 83 Ivy, WA. 9991

TRUCK terminal with 3 acres on Stewart Ave. at Stephens St. John Curran, WA. 2162 or TR. 4-0668.
LIPSCOMB-ELLIS CO.
Realtors 88 Walton St., NW

WEST END
ON CASCADE AVE. 3 lge. rms. avail. immed. Free parking. Call PL. 8-2694. James A. Parks Rlty. Co., 758 Cascade Ave., SW.

Stores, Warehouses, Office Space
ALLAN-GRAYSON REALTY CO.
40 PRYOR ST., SW WA. 1698

HAPEVILLE—Store bldg. 12x65 ft., $60 per mo. The McCord Co., Bkrs. 3518 S. Fulton Ave., PO. 7-1546.

BRICK building, 900 square feet, 383 Lovejoy St., NW. $50. Suitable shops, offices, warehouse. PLaza 3-2750.

McINTYRE REALTY CO., Realtors
JA. 3-8631 Healey Bldg.

DOWNTOWN corner 104-ft. front for truck parking. $50 mo. TR. 4-1156.

Office & Desk Space—Rent 129

AIR CONDITIONED OFFICES
1 TO 3-ROOM SUITES AVAIL NOW. CLOSE IN BETWEEN THE PEACHTREES. OFF-STREET PARKING. REASONABLE. TR. 6-5587.

663 W. P'tree-Dr's. Bldg.
SUITE OF OFFICES suitable for manuf. agent, lawyer, doctor, dentist, insurance agency. To inspect call TR. 4-0885.

HUBERT-TAYLOR REALTY CO.
Realtors 663 W. Peachtree St., NE

ATTENTION, MFRS. AGENTS
NEW A-C bldg., 500 sq. ft. or will divide, all util. furn. Free parking. Phone and steno. if desired. MA. 7-3627. L. F. JENKINS RLTY., MA. 7-5768. Realtors. 531 Moreland

IN BUCKHEAD—Single office or entire suite up to 1,400 sq. ft., furn. or unfurn. CH. 2163. Nights, EX. 7331.

GROUND FLOOR BUCKHEAD THEATER BLDG.

1, 2, OR 3 AIR-COND. connecting offices. Mod. new bldg. Near P'tree Rd. at Expressway. Furn. or unfurn. Priv. parking. All utilities furn. CH. 4892. TR. 5-5384 weekdays.

AIR-CONDITIONED OFFICES. ALL UTILITIES FURNISHED. PEACHTREE RD. AT PEACHTREE BATTLE. SEE MR. KARE, CH. 5306.

AIR - CONDITIONED office, free parking, every convenience, close by, approx. 215 sq. ft. $45 month. Kahn, CR. 3442, TR. 4-3218.

BILTMORE area. 2-office suite, 1 completely furn., air-cond., all utilities. Porter service. Pri. parking area. TR. 2-9712.

APPROXIMATELY 500 sq. ft. available for sub-lease. First floor. Modern bldg. Peachtree-14th St. location. TR. 6-6763.

A/C OFC., spc. Sm. ofc. to several 1,000 sq. ft. TR. 4-0874.
RICKETT RLTY., 522 W. P'tree

STUDIO APT., lrg. rooms, approx. 2,500 sq. ft.; will divide. 999 Spring St. TR. 4-4852.

OFFICE SPACE, rear 734 Boulevard, NE at Ponce de Leon. Parking. TR. 2-6641.

$30 EACH—2 large air-conditioned offices. Parking. TR. 4-4733. TR. 6-8869.

Warehouses for Rent 131

SPACE for lease with all warehouse services available. Phone, mail, cartage service. D. H. Overmyer Warehouse Co., MU. 8-8686.

COMMERCIAL-INDUSTRIAL
C&S REALTY CO.
Mort. Guar. Bl., Rltrs. JA. 4-2054

FOR WAREHOUSES, CALL
DEKALB REALTY CO.
CR. 6411 DECATUR ME. 4-8440

NORWOOD RLTY. CO., INC.
Industrial, Commercial, Residential.
212 Forsyth Bldg., Bkrs. JA. 3-7441

4 A. CLOSE IN. On R.R., NE sect. Build, Lease, Subdivide. TR. 4-1757

For Rent—Colored 133

600 WHITEHALL TERRACE, SW—New 3-room apartment. Kitchen cabinets, closets, bath and hot water. $45 and $50.

Redd & Baldwin Rlty. Co.
Realtors, 216 Healey Bldg. WA. 2258

Large apartment, 2 bedrooms ...$60
414 SUNSET AVENUE, NW, NO. 6—Large apartment, 2 bedrooms ...$60

Redd & Baldwin Rlty. Co.
Realtors 216 Healey Bldg. WA. 2258

473 Rockwell St., SW 2 rms. $35.00
1140 Capitol Ave., SE 3 rms. $45.50
405 Gray St., NW 3 rms. $47.50
703 Tifton St., NW 3 rms. $45.00
Chapman Realty Co. MU. 8-1638
Forsyth St., NW Realtors

$20 PAYS BALANCE
OF THIS month's rent. Very desirable location. 4 large rms. For further info.
BERGER & CO., BKRS.
One Peachtree Bldg. JA. 4-0428

536½ DECATUR St., 2 rms. ..$32.50
592½ McDANIEL St., 2 rms. ..$27.50
Rr. 313 CREW St., 2 rms. ..$24.50
160 NORTHSIDE Dr., 2 rms. ..$27.50
AUERBACH, 536 DECATUR ST.
JA. 4-4936

NEAR MOREHOUSE COLLEGE
250 BOWIE ST., 2 rms. $10 week.
Hot Water—No Children
BOOKER INC. MU. 8-6550

982 FERN, SE—3 rms. $45
ERNEST L. MILLER CO., Brokers
MU. 8-1505 814 C&S Bank Bldg.

UNFURN 2-bedrm. apt. with bath. Hot water heater included. $55 mo. 1141 Moton Ave., SW. WA. 2596.

FIVE-ROOM house, everything furnished except linen. 1320 Bernard Street, Southwest. WAlnut 1569.

APARTMENT — Decatur, 102 Middle St. Two rooms, bath. Extra nice. $35. CR. 2869.

FIVE rooms, newly decorated. All conveniences. Close in. MElrose 4-7432.

TERRY RLTY. CO., JA. 4-5888

FOR good rental units call WA. 4304.
S. H. McGUIRE REALTY CO., INC.

ROOMS, kitchenettes, apartments $7.50 up. 420 Piedmont Ave., NE.

ONE FURNISHED ROOM — 144 Clarke St., SE. WAlnut 2184.

70 NORTHSIDE DR., NW—2 rooms. $32.50. MU. 8-8962.

Wanted to Rent 134

WANTED — 2-bedroom house. Completely furnished, immediately. Prefer Northeast section in good neighborhood. Maximum $100. Would consider apartment if private. Will be permanent. No children or pets. EXchange 1340.

EXECUTIVE desires to rent 3-bedroom unfurnished house. Northeast, Northwest or Decatur section, on or before August 1st to 7th. Best of references. Phone PLaza 3-9751 or write O. D., 157, Journal-Constitution.

PHYSICIAN desires to lease 3- or 4-bedroom unfurnished home with den or playroom. Northeast, Northwest or Decatur section by August 1. One teen-age daughter. O. D., 47, Journal-Constitution.

EXECUTIVE with national concern just transferred to Atlanta, needs three bedrooms, Southeast section preferred, available 15 August, yearly lease. V. D., 1, Journal-Constitution.

NEED THREE-BEDROOM two-bath, unfurnished house in North Fulton High School area August 1. Must be top condition. Call JA. 5-8314 days, EXchange 7458 nights.

5-ROOM unfurnished house. East Atlanta section. Approximately $70 month. 3 children. JAckson 4-7484.

RENTALS WANTED—Askew-Nations Co., 3179 Maple Dr., CH. 5688.

REAL ESTATE

North Side 135

ATTENTION!
ANYONE
ANYONE

$1,250 DOWN

YOU don't have to be a Vet to buy one of our beautiful homes in BEVERLY HILLS—Yes, only $1,250 down to anyone, $108.85 per mo. for the 1st 8 yrs.—$87.64 per mo. for the remaining 10 yrs.

3 Bdrms. Plus Family Rm.
1½-Bath—Brk. Veneer
Breakfast Nook Inclu.

$14,750

Vets $295 down, $80.34 per mo.

COME OUT AND PICK YOUR LOT AND WE WILL COMPLETE YOUR HOME IN 90 DAYS. BEVERLY HILLS IS LOCATED ¼-MI. SOUTH OF LYMBURNER'S NURSERY OFF THE BUFORD HWY. TURN RIGHT AT SIGN BEVERLY HILLS.

ALSO SPLIT-LEVEL RANCH
4 BEDRMS.—2 BATHS
$15,995

OPEN 1 TIL DARK DAILY AND SUN. OR CALL MU. 8-1843 or 47-9510.

Fred G. Fett Jr., "Bildor"
Hudson Rlty. Co.
606 N. Highland

5075 HIGH POINT RD.
5085 " " "
5105 " " "

OPEN DAILY
AIR-CONDITIONED
Luxury-Type Homes
$34,800-$35,500-$36,000

Observe These Features:
—Architect designed
—Lots 150x760
(a forest of hardwoods)
—Air Conditioned by Carrier
—3 miles north of Buckhead
—G-E Kitchen Centers
—3 Bedrooms and Den
—3½ Baths
—Large Basements
—Premium Construction by Northwest Bldrs., Inc.
—Set back 150 ft. from street

A TOUR of these homes, seeing the beautiful mahogany family rooms, the master designs to make living such a pleasure, outdoor terraces with barbecue grills, and a walk back to the stream on your own "private estate" of approximately 3 acres, will convince you that here you will be pleasantly surprised at what you can afford.

OPEN DAILY 'TIL DARK

DRIVE out today. Go Roswell Rd. north of Wieuca Rd. intersection, turn right on Forest Hills Dr. to High Point Rd.

Etheridge & Vanneman
EX. 7527 Realtors 7201 Peachtree

TAKE SHORT CUT
TO FIND HOME

House-hunting is made easy when you turn to the Real Estate columns of the Classified Advertising section. No matter where you want to live, Northside, Southside, East Atlanta, Decatur or suburban, you'll find just what you are looking for if you scan the want ads. The Atlanta Journal and The Atlanta Constitution classified ads have the house you are hunting.

North Side 135

VALUE PLUS
3 BEDRMS., Florida rm., 2 full baths, 3-yr.-old antique brk. and frame home, on 120-ft. level, wooded, beautifully landscaped lot. ALSO $5,700 heated and filtered custom swimming pool. Priced below market for immediate sale at only $24,000. Submit your own plan of financing. Exclusive. Bill Hill, ofc., EX. 8641; res., ME. 4-2128.

8 ROOMS, 3 BATHS
ANTIQUE BRICK on elevated corner wooded lot. Split-level design, excellent floor plan offering teenager or mother-in-law suite. 2 min. to expressway, 2 blocks to transportation. Priced in upper twenties. Conventional or FHA maximum loans available. Mrs. Kerlin, ofc., EX. 8641; res., ME. 4-7583.

SECLUSION
TOP FINANCING on this new brk. beauty on 2 heavily WOODED acres. 26x16 liv. rm. w. fireplace wall, sep. din. rm., CHEF'S kitchen w. built-in coppertone appliances and CHARCOAL GRILL. 3 bedrms., 2 baths (1 master suite w. 12x12 bath w. 2 lavs., sep. stall shower, tub, wardrobe wall, etc.), 114 sq. ft. of closet floor space. All this plus 15x32 liv. porch, yet priced below cost in thirties. Mrs. Hazel Wooten, EX. 8641; res., TR. 2-0897.

3 BRM. AND DEN
ONLY $19,500 will buy this 1-yr.-old ranch brk. home, 3 bedrms., 2 baths, plus lrg. paneled den, kit. w. bkfst. area, lovely L.R., sep. din. rm. w. drapes and carpeting. Dbl. carport and large utility rm. FHA loan already placed. $3,000 cash will handle. Located near Exprwy. W. D. Thompson School bus at door. Mrs. Graybeal, EX. 8641; res., ME. 4-2702.

FAMILY SIZE
ANTIQ. BRK. w. 3 bedrms., 2 baths, fam. rm. and dbl. cpt. on wide wooded lot. Out-of-town owner wants offer. $18,000 FHA loan to be assumed w. no closing cost. Rex Burnett, EX. 8641; res., 47-6291.

BERRY REALTY CO.
Realtors 3277 Roswell Rd.

CONTEMPORARY
GI RESALE
$4,000 CASH, $104 PER MO.

IT'S AS CUTE as the left side of a spotted pup. Chipped marble roof. Casement windows. Terrazo floor. Glass covered patio, 3 bedrms., 2 baths and a terrific liv. rm. Level lot. Pretty trees. Priced in the teens. Herbert Cline, res., CH. 3218; ofc., CH. 1164.

HOME AND INCOME
NORTH FULTON PARK AREA

A LOVELY home, 2 bedrms., den, 1 bedrm. rental unit occupied at $75 per mo. Priced in low 20s. Mrs. Seguine, res., EX. 8242; ofc., CH. 1164. Exclu.

ADORABLE
FULL LENGTH windows, wrought iron trim give this house a classic atmosphere. 3 bedrms., 2 baths and family rm. with firepl. Excel. neighborhood west of P'tree. Lovely level lot. Priced in upper 20s. Mrs. Gholston, res., CH. 8344; ofc., CH. 1164.

GI RESALE
$10,500—$3,500 CASH, $50.60 MO.

THAT IS the manner in which you can buy this lovely little home, financed as above in a nice neighborhood on a quiet street. Where you can do so much with your money when your cost of living will only be $50.60 per mo., inclu. your 4% interest loan. Herbert Cline, res., CH. 3218; ofc., CH. 1164.

STOP BY OUR OFFICE ANY WEEKDAY AND SEE OUR PHOTOGRAPHS OF NORTHSIDE HOMES. TELL us what you want, we have it. Our office is opposite Sears on Peachtree Road.

Herbert A. Cline Rlty. Co.
3164 P'TREE RD., Realtors, at B'hd.

PENNY NELSON RLTY.
"CROWN" JEWEL

SITTING among beautiful flowers and shrubbery. SO EXQUISITELY DECORATED YOU'LL FEEL YOU COULD EAT IT WITH A SPOON! By one of Atlanta's leading decorators. Cpts. and drapes that look like they came out of a Hollywood movie set; incl. 3 bedrms., 2 colored tiled baths, jalousied Florida rm. off modern kitchen with dishwasher and disposal, fenced rear, landscaped yard. Daylight bsmt. SARAH SMITH SCHOOL DIST. Priced at $22,500. MRS. PENNY NELSON, CH. 6969, CH. 7472.

BEAUTIFUL SETTING
ON trans. GORGEOUS LIVING ROOM ACROSS THE REAR WITH PICTURE WINDOW overlooking beautifully landscaped yard. 3 bedrms., side scr. pch., RECREATION ROOM WITH FIREPLACE. Transf. owner SAYS SELL! MISS CLYDE MOYE, CH. 2976, CH. 6969.

ARIZONA RANCH
SITTING among tall trees. SIMPLY OOZING WITH CHARM from the crack tiled veranda throughout this 3-bedroom, 2-bath home. Will sell for the FHA-appraised price of $22,000. Near NE leg of the Expressway. AL STETSON, EX. 8070, CH. 6969.

PENNY NELSON RLTY.
317 Buckhead Ave. CH. 6969

BUCKHEAD SECTION
Ready for Occupancy

JUST decorated inside and out. Has entrance hall, living room with fireplace, dining room, papered above chair rail. New birch cabinets in kitchen, 3 bedrooms, tiled bath, screened porch. Nice floor plan, good wall space, big closets and attic storage. 80-foot lot with trees, shrubbery and flowers. NEIGHBORHOOD of well-kept homes on transportation. Price $14,750. Good terms. HUIE LAMB, TR. 4-1812, res.; EX. 1525, office.

RIVER FRONTAGE
100 ACRES out Spalding Drive, over ¼ mile of river frontage. Long road frontage. Good livable house, barn, etc. GOOD SUBDIVISION PROPERTY. Martin, EX. 1525, office; CH. 3725, res.

LAMB REALTY CO.
REALTORS
Lobby—Paces Ferry Tower

VA APPRAISED!
LOCKHEED PERSONNEL

RED BRICK AIR-COND. home with 3 bedrooms, 2 baths, living-dining comb. plus sliding glass doors to porch, modern kit. with eating area, carport and utility room. Desirable Northwest area close to schools and convenient to Expressway. Priced in teens. Call KEN MILLER, TR. 4-8005. EX. 7527.

SHORT ON CASH
GI RESALE

TERRIFIC BUY in this 3-bedroom, 2-bath brick home, 2 yrs. old. TALL SHADE TREES on fenced back lot. AIR CONDITIONED, breakfast bar, dishwasher. Margaret Mitchell, Northside schools. Conv. to Expressway. Assume GI loan. Owner transferred. Will consider second mortgage. Priced in teens. Call KEN MILLER, TR. 4-8005. EX. 7527.

Etheridge & Vanneman
Realtors 4477 P'tree EX. 7527

21.6 WOODED ACRES
INSIDE CITY LIMITS
NORTHWEST SECTION

FIVE-ACRE LAKE—Five-room weekend cottage in beautiful setting. Zoned R-1. 884-foot frontage on paved road. For further details, call Forrest Adair, evenings, EX. 4821.

Chance of a Lifetime
16 ACRES of land. 6-acre lake (bass, brim, crappe). One-story ranch-type home. This home practically new. Has everything to offer for the person that wants to be close to the city limits. Two large bedrooms, den (or 3 bedrooms). Large living room with fireplace, dining room and large kitchen. Screened porch surrounds sides of house. Most of the property is completely fenced. For further details, call Forrest Adair, residence, EX. 4821.

Adams-Cates Company
Realtors, WA. 5477, 201 Hurt Bldg.

HOME ON LAKE
3847 Briarcliff Rd.

A BEAUTIFUL SETTING, fronting 325 ft. on private, 13-acre lake, 18x30 ft. beamed ceiling liv. rm., large stone fireplace, 4 bdrms., 2 baths. Close to NE Expressway. Priced in mid 20s. To see inside, call GENE CRAIG, TR. 2-7952, EX. 7536.

BRICK DUPLEX OR ROOMING HOUSE
324 4TH STREET, nr. Argonne Avenue. Has 5 spacious rooms and bath up and down. Owner downstairs will show. A real value. Call GENE CRAIG, TR. 2-7952, EX. 7536. Exclusive.

GENE CRAIG CO.
3179 Maple Dr., NE. Realtors
EX. 7536

CONTEMPORARY
IN A community of young home owners. Old brick and redwood with many extra features. Living rm. with fireplace, 2 bedrms., P.P. den, attic fan, cozy kitchen-dining area, patio, nice level lot. Priced to sell. By appointment only. Mrs. Hartman, EX. 8889; ofc., EX. 1563.

NEW ON THE MARKET
THE prettiest old brick in town, practically new, close in, on transportation. Large living - dining rm. comb. Modern kitchen with dishwasher. 2 bedrms., 2 colored tile baths, huge den, carpet and drapes included. Large, level, landscaped lot; 4% loan can be assumed. By appointment only. Mrs. Barrett, TR. 6-4785; ofc., EX. 1563.

BRANAN & SCHMITZ
Brokers, 3275 Roswell Rd., EX. 1563

North Side 135

BAGGETT REALTY CO.
$23,750

COLONIAL home under spreading oaks, brick with slate roof. Shady, screened porch, wide entrance hall, comfortable living room, dining room with bay, breakfast room, 2 bedrooms, 2 baths, many spacious closets. Full, high attic. Basement with maid's room, bath, workshop. BROOKWOOD HILLS, famed for good neighbors. See and appreciate. Mrs. Lamar, CH. 0052, CH. 2106. Excl. Gladly cooperate.

BAGGETT REALTY CO.
3158 Maple Dr. Realtors

IT'S A DOLL HOUSE
ONLY $10,500

SITUATED on a beautiful lot with green grass and well-kept shrubbery, sets this neat home with 2 bedrms., sep. liv. rm., din. rm., mod. kit. It's clean as a pin, only 4 yrs. old, nice neighborhood, only 20 min. downtown. Owner transferred. FHA or GI financing. Polly White, TR. 2-3707; ofc., CH. 7956.

ORR REALTY CO.
4454 Roswell Rd. CH. 7956

"ALLEN'S ANSWER"
Wieuca-Loridans Area

TREES, shrubbery, lovely used brick. What more can you want? 3 bedrooms, 2 baths, screened porch overlooking well-landscaped patio and outdoor grill. Utility room in basement, double carport, W.W. carpets in living room and dining room. Lower 30s. Nat deJarnette, EX. 4320, res.

Leonard Allen Co., Bkrs.
1250 S. Oxford Rd., NE. DE. 4448

WEST OF P'TREE
ONLY $19,600
10% CASH TO GI

FIRST TIME offered. Attractive, ranch-style brick homes, near completion. On 100-ft. wooded lots. Each has living rm. with fireplace, dining rm., modern kitchen with breakfast nook, 2 bedrms., den and 2 tiled baths. 2-car carport and utility rm. Bob Waller, EX. 0551, res.; JA. 4-1387, office.

STARNES-ROBERTS CO.
Realtors 25 Houston St.

3077 W. ANDREWS DR.
ELEGANT new brick Colonial in Atlanta's best residential section. Quality construction throughout. 3 bedrooms, 2½ baths, mahogany den and breakfast room, 2 fireplaces, full basement with servant's facilities. Beautifully decorated and designed for gracious living. $47,500. B. E. Law, bldr., CH. 6844.

NEW! NEW! NEW!
NEW LISTING — New street — New house. Something special in a 3-bedroom, 2-bath, den, brick home. Convenient location, walking distance to city school. This may be just what you have been looking for and I can show you any time. Mrs. Steele, EX. 2422; ofc., EX. 6311.

North Fulton Realty Co.
3185 Roswell Rd. EX. 6311

FIRST TIME OFFERED
401 GARDEN LANE, NW

ATTRACTIVE 5-room brick home on lot 80x150. Entire back yard fenced-in, ideal for children. Easily financed. F. V. Congdon or W. C. Turner.

SHARP-BOYLSTON CO.
Grant Bldg. Realtors WA. 2929

OWNER TRANSFERRED
AND IS ANXIOUS for an offer on this old brk., 4-bedrm. home in the very exclusive WIEUCA RD. area. Has scr. porch. FULL BASEMENT, dishwasher, carpets and drapes. Priced in MID 20s. IT WON'T LAST LONG. TOM DICKEY, CH. 4421, TR. 6-8979.

MORSE REALTY
225 Buckhead Ave. CH. 4421

GI RESALE
$1,275 CASH

TRANSFERRED—Must sell immediately, lovely 3-bedroom contemporary home in Drew Valley. Exposed beam ceiling, built-in range oven, refrigerator and freezer. Large living room with fireplace, central gas heat, carport, corner lot. Payments $92.94 month. Owner, ME. 6-2617.

OWNER'S SACRIFICE
ATTENTION Lockheed employes. Avail. immediately. Low down payment and assume loan on lovely 3-bedrm., full basement (playrm. possibilities). In exclusive N. Fulton Pk. area. Priced in teens. CR. 2516.

TRADE IN YOUR HOUSE ON ONE OF THESE 4-BEDRM. HOMES LOCATED in High Brook subdiv., near Lib. Guinn School on beautiful wooded lots. Price $26,500 to $31,500 For full information, call CH. 9783.

LATHEM CONST. CO., INC.

AIR CONDITIONED
BY OWNER, leaving city, 3-bedroom or 2-bedroom and den, 2-bath home in Ashford Park, near schools. Large wooded lot. Dishwasher. Nursery guaranteed Zoysia lawn. Good financing. No closing cost. MElrose 6-1017.

4053 STATEWOOD RD.
3 BLOCKS off P'tree Rd., down Wieuca Rd., 3-bedrm. brick, 2 baths, den, liv. rm., din. rm., mod. kit.-bkfst. area, 2 paneled rms., bath in bsmt., level lot. Owner. EX. 0032.

BY BUILDER
A CREAM PUFF, taken in on trade. Choice loc. 3 bedrms. (1 a den), 2 baths, pleasant kitchen. Beautiful yards. Shown by appt. only. EX. 4110. Bargain. Upper teens.

LINDRIDGE WAY
2 BLKS. schl. and trans. 4-yr.-old, 3 BR.'s, sep. LR., DR., scr. pch. Level lot, priced mid-teens. FHA financed. EX. 5630.
PHELPS RL. EST. Armand Rd.

BEAUTIFUL Northside—We specialize in "choice homes for choosey people." Call for an appointment. We'll fit your every need. CH. 6752
BOB DELL REALTY CO.
NO. 1 WEST PACES FERRY RD
CH 6751

BY OWNER. Off Expressway. 2 bedrm., lrg. pine-paneled den, sep. din. rm., outdoor family area, barbecue pit, yard entirely fenced. Lrg. bsmt., floored attic. Priced mid teens. Immed. poss. EX. 8408.

PEACHTREE ROAD duplex. Six rooms each unit. Large terrace room with bath. Seen by appointment. CH. 9909.

New Homes NW Atlanta
BEST quality and price. Call SY 4-0534. CH 6794

DENNY-HAYNIE, INC.
3104 Roswell Rd. CH. 9452

3 BEDRMS., bath, den home. Mrs. Harry Norman & Assoc., Rltrs., 77 W. Paces Ferry Rd. CH. 6822

GARDEN HILLS, 4 bedrms., den, 2½ baths. Chas. D. Thompson Co. CH. 1605. Bkrs. 951 Crane.

Ansley Pk., 3-, 4-br. hms. TR. 4-7108
Cole Rlty., 57 Lafayette. TR. 4-7095

HAMILTON & PITTS BROKERS
4014 PEACHTREE RD EX 7011

NUTTING REALTY CO.
45 11th St., NE TR. 2-4747

D. L. STOKES & CO.
TR. 6-3361 680 W. Peachtree

DINKINS COPPAGE & ASSOC. RLTY. CO. 254 Elden Dr., CH. 1090.

BURTON REALTY CO.
EX. 6322 2974 Piedmont, NE

4-BR., 2½-bath brick. Low 20s. K. King Rlty., 70 28 St. TR. 6-9077

ROYER & JENINGS RLTY. CO.
219 Pharr Rd., NE EX. 7511

H. P. LASETER BKR.
SANDY SPRINGS EX. 5363

SPRATLIN-MILLARD CO.
3188 Roswell Rd. Bkrs. EX. 0381

NUTTING & COMPANY
524 Healey Bldg. JA. 5-6865

4 BEDRMS., 2 baths, $17,500. Tillis Rlty. P'tree Hills, CH. 3014.

TOMLIN REALTY CO. EX. 4636
3201 Peachtree Rd., NE

3 BRs., den, 2 baths, under 20. Dean McKoy Rlty., CH. 6421

3-BR., 2-bath brick in 20s. Drake Rlty., Buckhead, CH. 5382.

NEW homes, Hammond Hills. Sandy Springs EX. 9231

Northeast 136

$17,250
826 HILLPINE DR.

14X20 jalousied den, sep. liv. rm. with firepl., scr. pch., 3 bedrms. (master with 2 lrg. closets) plus rm. for 4th bedrm. and full bath, plenty of storage space, nice size kitchen with washer and dryer conn., lrg. dbl. sep. garage with "Feather Touch" aluminum doors, level wooded lot, fenced-in rear. Entire home in excel. cond. In Morningside section. Exclu.

Geo. McCauley, ME. 4-7024
Ofc., EV. 4592

NELSON-MOORE RLTY.
407 W. Ponce de Leon Dec.

BY BLDR. $16,000 to $17,500. GI. 3 and 4 BRs. (5 blks. Brookhaven Sch.) HILLSDALE CONTR. CO., ME. 4-2545. EX. 9206.

FOR BEST RESULTS USE
JOURNAL-CONSTITUTION
WANT ADS

Northeast 136

RECOMMENDED BY BERRY REALTY CO.
VISTAVIA CIRCLE
OPEN DAILY 2 TO 7

GO CLAIRMONT RD. or Houston Mill Rd. to Mason Mill Rd., off Mason Mill, near Emory Univ. Several new 6-rm., 2-bath bricks, ranch-type, contemporary and split-levels. Lrg. and beautifully wooded lots. See them today. Clark, TR. 2-9857; ofc., TR. 2-6695.

1716 INVERNESS
THE BEST buy in Johnson Estates, 5-rm. brick, full bsmt. with paneled den and work shop. Wooded lot. J. P. Hill, TR. 5-3093; ofc., TR. 2-6695.

821 HILLPINE
THE CUTEST 5-rm. bungalow in Morningside plus air cond., lrg. paneled attic with bath. Daylite bsmt. Will gladly show you this and nice 6-rm. brick, 1086 McLynn Ave.

2854 W. ROXBORO
6 BEAUT. wooded acres (350x784), 8-rm., 2-bath brick, suitable for duplex. Plus 3-rm. and bath terr. apt. Priced to sell. Let me show you this. Make offer on all or part. Bill Burnett, CH. 9830; ofc., TR. 2-6695.

797 SPRINGDALE RD.
OPEN 3 TO 6

4-BEDRM. red brick home designed for luxurious living. Beaut. decorated. Full air-cond. Wall-to-wall carpeting, drapes, 2½ baths, close to schools and transp. Priced right. Immed. poss. Mrs. Rush, TR. 5-3085; ofc., TR. 2-6695.

BEAVER RD.
SAGAMORE HILLS

THE NATURAL beauty of the lot provides an ideal setting for this lovely 3-bedrm., 2-bath home. The den and all purpose rm. in bsmt. provide "stretching out" space inside. While the sundeck and patio take care of outside relaxation. Every desirable feature is found in the ultra-modern kitchen. Spacious and priced to sell. Mrs. Thompson, CR. 9047; ofc., TR. 2-6695.

599 MORELAND AVE.
OPEN DAILY

THIS FINE 2-story, 4-bedrm., 2½-bath home is one of the best buys in Little 5 Pts. Near 2 grade schools and Bass High. Owner says sell. Can inspect anytime or call Jay Bicknell, DE. 6393; ofc., TR. 2-6695.

BERRY REALTY CO.
Realtors 1574 Piedmont Ave.

"ALLEN'S ANSWER"
LEAFMORE HILLS
New Brick—100% Air-Cond.

LARGE bedrooms, 2 full baths, spacious and attractive kitchen-family room with built-in G-E range, dishwasher, Vent-A-Hood. Big trees. Double carport. John Goree, ME. 4-0809, residence.

SYLVAN BEAUTY
BRAND NEW. Early American styling. On a shady knoll. Let me show you this used-brick home with entry, separate dining room, paneled family room with fireplace, 3 well-planned bedrooms, 2 beautiful baths and big basement. Paul Newey, EX. 4053, residence.

Leonard Allen Co., Bkrs.
1250 S. Oxford Rd., NE DE. 4448

LOOKING FOR A REAL BUY?
See 2601 Leafmore Dr.
In Leafmore Hills

PRETTY split 3 bdrms. and big den, 2 baths, 2 fireplaces, 2-car carport, basemt. FHA appraisal at $22,000 with a $17,300 loan avail. Turn into Leafmore Hills from Clairmont Rd. 1 blk. S. of La Vista. G. L. Mulford, res., EV. 8152; ofc., DE. 2534.

FORKNER RLTY. CO.
REALTORS, AVONDALE ESTATES

NEW BRK., 1½ BATHS
CONV. EXPRESSWAY

LONG ranch-type Roman brick, 100-ft. wooded corner lot. Entry hall, inviting L.R., sep. D.R., family size kitchen, 3 big BRs., full daylight bsmt., gas furnace, Cool-air attic fan, Vent-A-Hood aluminum awning windows, other nice features. Experienced quality builder. $19,000 class. C. J. McMullan, DE. 3394; res., EV. 2759.

Cary Bone Rlty., Realtors
158 SYCAMORE ST., DECATUR

ONLY $11,500
OWNER WILL FINANCE

LYNWOOD PARK — A good sound 5-rm., red brick plus lrg. jalousied porch in sect. of well kept homes. Bsmt., cent. gas heat, attic storage, attic fan. 1 blk. to trans. Reas. cash and owner will carry loan for you. Call Hunter, TR. 6-1029, TR. 2-8543 res. Exclu.

HUNTER RLTY. CO.
1145 Peachtree TR. 6-1029

6-ROOM BRICK
GI, NO DOWN PAYM'T

LAVISTA-FRAZIER RD. Contemporary 2-bedrm., 1½-bath, den, liv. w. fireplace, lrg. kit. Open-beam ceiling, cent. heat. Dbl. carport with utility rm. $14,300. Immediate occupancy. Leon Britt, ofc., ME. 6-1407; nights, TR. 6-8959.

Whitley Realty Co., Inc.
1408½ MEDLOCK RD., DECATUR

3041 BRUCE RD.
BRIARMONT SUBDIVISION
TURN AT 2772 BRIARCLIFF

A LOVELY new home. Paneled family kitchen with fireplace, large living-dining room, 3 bedrooms, 2 baths, downstairs playroom, basement. Double carport. A wonderful place to live. See and buy this, or let us furnish plans and build for you. I. C. WALTERS, ME. 4-4415.

TRADE OR SALE
BRICK, 3 bedrms., 2 baths, 2 large rms. and bath in basemt. Floored attic. Reasonable terms or trade of Northside Apt. house. Call Mrs. Chapman, TR. 6-7094 or WA. 1511.

J. H. EWING & SONS
65 Forsyth St., NW Realtors

BY OWNER
2460 LAVISTA ROAD — New 3-bdrm. brick, 2 baths, liv. rm., din. rm., kitchen, den. Full basement, double carport. Large wooded lot. Near trans., schools, churches, shopping center. DE. 2744. ME. 4-4330.

FOR choice NE properties, call ME. 4-4241.

ANDERSON-BOYNTON REALTY
2077 Briarcliff Rd., NE

LESS THAN $10,000
3 BEDROOMS, separate din. rm. Large lot, growing trees. Small down payment and assume loan. $56 mo. for only 16 years. 1380 Arnold Ave., NE. Call ME. 4-2420, owner.

SAGAMORE HILLS
LOW down payment. New house of charm on scenic lot. 4 bedrms., 2 baths. By owner. TR. 2-7031 or TR. 6-4677.

9 RMS., 2-bath house. Arranged for 2 fam., auto. heat, nice lot, 2-car garage, a bargain. With small cash pay. H. W. Whitten, JA. 4-8906., WA. 2651. Bacheller Rlty., 170 Hurt.

1245 McLYNN AVE., 7 rms., 2 baths, attic, wooded lot, 150-ft. frontage. DE. 3667. Mrs. Geo. Moore, Bkr., 1276 S. Oxford Rd., NE.

L. 5 PTS.—Country-like 4-unit frame. Live in 1; rent 3. Lovely trees, lrg. lot. 14 rms., 4½ baths. Equity $8,500. ¼ down. Owner, EV. 0018.

BY OWNER—Nearly 2-acre shady lot, 3 bedrooms, den, 2 full baths. Off Expressway. EXchange 4267.

$6,500 FULL PRICE. 5 rms., nr. Little 5 Pts. Easy terms. TR. 5-2041, Ridley Rlty., 55 12th.

SAGAMORE HILLS — Home for sale by owner. Call ME. 4-3265, or ME. 4-5449, after 6 p.m.

3952-56-60 N. DREW VALLEY, NE—Harvel Homes, JA. 4-6156, ME. 4-2628

M'SIDE duplex. ME. 4-3908. Chas. LaFontaine, Bkr., Healey Bldg.

MORE for your money. Sell or buy. MU 8-1843 Hudson Rlty., 606 N. H'ld.

2-BDRM. frame. Nr. schools, trans. MIMS RLTY., 749 Oak, PL. 5-2177

Northwest 137

KENWOOD
4 BEDROOMS
2 BATHS
1,450 SQ. FT.
$14,100

FULL GI OR FHA FINANCING
FURNISHED MODEL OPEN DAILY

ONLY 15 min. from 5 Points! Take Bolton Road west to Access Highway (South Cobb Drive), then north one mile past Chattahoochee River to . . .

KENWOOD
Call Mr. Griffith, 45-7954 or 45-8656
3130 Maple Dr., NE

WHY WASTE TIME?
HERE is a lovely home in an excellent location, fashionable neighborhood with quick, direct access to downtown Atlanta. Has 3 bedrooms, playroom, very large kitchen-den combined. Double garage in large basement. Call Blackwell, WA. 5477; evenings, CR. 0629.

Adams-Cates Company
Realtors, WA. 5477, 201 Hurt Bldg.

1056 SNYDER—$4,250
ROSCOE GANN RLTY., 1000 P'tree

Northwest 137

Only $8,500, $1,500 Cash
OWNER WILL FINANCE

IN CENTER HILL — Very clean and homey 6-rm. bung. near trans., schools and shopping. Level lot, nice extras. A bargain. Call Hunter, TR. 6-1029, TR. 2-8543 res.

HUNTER RLTY. CO. 1145 P'tree

NILES AVE.
VERY neat 3-bedrm. home. Conv. to school and transportation. Lot 70x200. Price $6,850. Robert Cassels, DE. 1981; ofc., WA. 9511.

DRAPER-OWENS CO.
Grant Bldg. Realtors

ZONED BUSINESS
2901 BANKHEAD HWY., corner lot 50x140. Selling to settle estate. Make offer. Clint Shatterly, PO. 7-8864. PAUL C. MADDOX CO., REALTORS WA. 6655 Standard Bldg.

PRICES REDUCED
LOVELY 7- and 8-room brick homes near Sandy Springs, direct from builder. No brokers, Please. Day, 47-4339; night, ME. 6-3030.

FOR SALE by owner. 5 rooms, wood frame. My equity $2,000 and take up notes of $42 month. TRinity 4-6797.

No. Atl., Chamblee, D'ville 138

NO DOWN PAYMENT!
WHAT CAN YOU PAY?
Mo. Notes Set to Suit You!

EXPENSIVE features at low, low prices. Easy monthly payments arranged to fit your income. 2 bedrooms, bath, hardwood paneling throughout. Only $5,495. 4 bedrms., 2 baths, only $8,995. SHOP PLEASANTDALE! Follow the "new home" signs on Pleasantdale Road (between Norcross and Doraville off U.S. 23). Call 47-5327.

GI RESALE
CATALINA DRIVE

EXCELLENT OPPORTUNITY to buy 3-bedrm. home, just 2 yrs. old, with 25-yr. 4½% GI loan. Monthly payments $62. AIR-CONDITIONING UNIT, custom draperies and w-to-w carpeting. Good space for bsmt. Fenced back yard. Price $13,000. Call Ken Miller, TR. 4-8005. EX. 7527.

Etheridge & Vanneman
Realtors 4411 P'tree EX. 7527

WINTERHILL SUBDIV. — Open daily. New 3-bedrm. bricks. Lge., beautiful wooded lots. $10,500. Top GI and FHA loans. $55-$57 mo. Cox Rlty., 6315 Winters Chapel Rd. 47-2145, CH. 0261.

GI RESALE by owner. Quality 3-bedroom contemporary. Built-in oven and range, dishwasher and disposal. Northwood shopping center and schools convenient. 4848 Raymond Dr. Phone 47-5134.

RANCH STYLE — Three bedrooms, separate dining room, large, level lot with stream on rear, walking distance new Ashford Park School. Priced below FHA appraisal. Owner. 47-4928.

BEFORE buying any medium price contemporary home, see Northwoods, Doraville Rlty. Co., 4864 Raymond Dr., 47-9488.

GI RESALE—3-bedroom, tiled bath, large living-dining, large kitchen, attic. Wooded lot. 5018 Catalina Dr. 47-3426.

5805 PONTIAC Cir., $500 down. Open daily, new 3-bedrm. brick home. Full bsmt. EX. 8703, CH. 1978.

Avondale Estates 140

A CHOICE HOME
3 Large Bedrooms
2 Full-Tiled Baths
Pine-Paneled Den
Living—Dining—Breakfast and Utility Rooms
Double Carport
Pretty Corner Lot
Convenient to Everything
Priced in the Twenties
Shown By Appointment
Call DE. 2549, res. DE. 9915
Grady Duffee, Realtor
Suite 100 Rutland Bldg. Decatur

SOMETHING SPECIAL
3 BEDRMS., scrn. porch, fireplace, sep. din. rm., bkfst. rm., double gar., bsmt., shady lot. Close to transp., shopping center and schools. Only $16,500. Good loan. Call Hugh Wakefield, res., CR. 2244; bus., DE. 2534.

FORKNER REALTY CO.
REALTORS, Avondale Estates, Ga.

SALE BY OWNER
AVONDALE ESTATES, near schools. Brick, 3 bedrooms, 2 baths, full walk-up attic. Fireplace, large landscaped, fenced-in back yard. 5 years old. Owner transferred. Immediate possession. 48 Berkeley Road. CR. 4908.

Emory 141

"ALLEN'S ANSWER"
MODERN—2-STORY

ON BEAUTIFUL Clifton Rd., near Druid Hills Club. Impressive and tastefully decorated 5-year-old brick home, 4 bedrooms, 2½ baths and den, basement with paneled recreation room and laundry room. 2-car garage. Handsomly carpeted and draped. Low 30s. Leonard Allen, EV. 9566, res.

Leonard Allen Co., Bkrs.
1250 S. Oxford Rd., NE. DE. 4448

LARGE and small homes. Leonard Allen Co., 1250 S. Oxford Rd. DE. 4448.

Druid Hills 142

BETWEEN EMORY AND DECATUR
LARGE wooded lots on new streets for custom-built homes. Also new 7-rm. home, screened porch, antique ranch brick. Walking dist. Emory Univ. and Druid Hills Schools. Excellent financing. CR. 5458.

P. DE L. Beau home. Lg. lot. DE. 3883. Mrs. Dora Smith Rlty., Emory.

FINE 4-BR., 2½-bath home. Ethel Lilley, Bkr., 1210 S. Oxford. EV. 1736

Southeast 144

197 MEADOR WAY
Outstanding Value

3-BR. BRICK ranch-style. Carport, utility rm. with washer conn., tiled bath, central heat. Chain Link fence. Best finance. $11,500. MU. 8-9991.

1093 SHELBY PLACE—5 rms. Ex. lot.
RAYMOND WHITEHEAD CO.
WA. 4931 1204 Milton Terr.

Grant Park 144-A

856 ROSEDALE AVE.
2 BLOCKS to park. 4 large rooms, full daylight basement. $1,500 down. $61 month, T. and I. MA. 7-7000. Peachtree Land Co., Realtors, Lakewood.

West End 146

DUPLEX by owner leaving Atlanta. 4 rooms up, 5 down. All utilities separate. Nicely arranged and suitable for use as single unit for large family. Tiled bath, Youngstown kitchen each unit. Large, level lot on transportation. $12,500. 1144 Merrill Ave., SW. PL. 5-4197.

ROOMING HOUSE, 11 rms., 2 baths, furnished. $3,000 down, bal. $75 mo. TR. 5-2041, TR. 4-1771. Lewis Ridley Rlty., 55 12th.

BABB & GREENE, Inc., REALTORS
1386 Gordon St., SW PL. 3-2186

Cascade Heights 147

3-BR., BRICK $15,850
2 TILED BATHS, FHA, GI

REDECORATED inside and out. Lot 70x200. Nice living room with fireplace, separate dining room, screened porch, 3 doors off Beecher Rd. and transportation. Call Jim Bayles, PL. 3-4341 nights.

GREEN FOREST ACRES
OPEN DAILY, 3 TO 7

3-BEDROOM, 2-bath bricks on 100-foot lots, near SW High, new grade school. FHA-built and financed. Drive by today or call office.

George L. Wilson, Agt.
2323 Cascade Rd., SW PL. 3-1031

SCHOOL DAYS SOON
3 BEDRMS., 2 BATHS

NEW BRICK — OPEN DAILY
2 BLKS. of Southwest High School, walking distance new grammar school. Only 4 homes left. Hurry to:

3206 HOLLEY DALE AVE., SW

A & M REALTY CO.
1845 Howell Mill Rd. TR. 5-7729

BRICK DUPLEX
989 CASCADE RD.

IDEAL investment property or free rent for owner. 5 large rms., one side; 3 rms., other side. Both apts. have private baths, front and rear entrances, full dalite basement and garage. Shaded, wide lot, 118x306. On trolley. Mr. Redwine, PL. 3-5762.

INGRAM & EADS RLTY.
2380 Sewell Rd., SW PL. 5-8013

AT YOUR SERVICE
SEVERAL nice homes in Cascade Heights and Southwest area. Efficient, courteous service. Call C. A. Landers, PLaza 3-5393; Cy Cattin, WA. 4200; Howell Tribble, CH. 2330, or call the office.

Cascade Rlty. & Ins.
809 Cascade Ave., SW
PLaza 3-3412 PLaza 3-5675

EIGHT large rooms, 2 baths, modern kitchen, double garage. Chain Link fence. One block from trolley, near schools, churches, shopping center. Owner, PL. 3-6311.

Cascade Heights 147

6-RM. HOME, priced low, nr. school, trans. at dr. PO. 1-0783, Brogden Rlty. & Ins. Co., 1299 W. P'tree.

NEW 6 rms., bath, carport, 2 lots, $7,850. Term. PO. 6-3611. Amil J. Gerlock, Bkr., Col. Pk.

NEW 6-RM. BRK. HOME, 1½ baths, dalite bsmt., on trans. Owner. PL. 3-0183, PL. 5-4733.

NEW BRICK DUPLEXES C. D. HENDERSON CO. JA. 4-0412

VLASS & DOWDY REALTY 272 Whitehall St., SW JA. 4-6888

Ben Hill 147A

Meadowbrook Forest
3456 DALE LANE
3 BEDRMS., den, antique brk., 1½ tiled baths, glass-sliding drs. opening onto patio. You must see to appreciate. William Woods, bldr., PL. 5-0926.

2-BR. frame, city water, gas heat, $6,950. Hogan Rlty., Ben Hill. PL. 8-5501.

TO BUY OR SELL McKOWN REALTY 2520 Cascade Rd., SW PL. 3-4594

Sylvan Hills—Capitol View 148

WILLIAM R. JOINER REALTY 931 W. Peachtree, NE. TR. 6-5507

Inman Park 150

$1,000 CASH ANYONE
SUBSTANTIALLY built 6-rm. frame, 3 BRs., gas furnace, attic fan, large concrete porch, corner lot. Just off McLendon Ave. Near Little Five Points. Payments like rent. Total price $9,000. C. J. McMullan, DE. 3394; res., EV. 2759.
Cary Bone Rlty., Realtors
158 SYCAMORE ST., DECATUR

Kirkwood 151

200 CLIFTON, SE
3 BEDRMS... 1½ BATH
ONE BLOCK to Murphy High and grammar school. Nice bungalow with screened porch, liv. rm., din. rm., kitchen, large den off kit. Level shady lot. Price reasonable. GENE CRAIG, TR. 2-7952, EX. 7536.
GENE CRAIG CO.
2179 Maple Dr., NE Realtors EX. 7536

OWNER TRANSFERRED
LIKE NEW 5-room red brick, tiled bath with shower, pretty landscaped lot 63x218. Back yard fenced, also Venetian blinds, fan, refrigerator, electric stove, washing machine, quick possession. Priced to sell. $11,300. John Cunningham, DE. 7662; ofc., CR. 2606.
Wheat Williams, Rltrs.
119 E. Ponce de Leon, Decatur

East Lake 152

$300 DOWN
TOTAL CASH ANYONE
Good Credit Only Requirement
Mo. Payments Lower Than Rent
NEW BRICK HOMES
3 Bedrms. and Den, 1½ Baths
ALSO
2 Bedrms. and Den
All Utilities
Central Gas Heat
Paved Streets
GO Glenwood Rd. to drive-in theater, turn left and follow signs. Open daily until dark. For information, call EX. 6366.
Dick Doetsch, Builder

2-BEDROOM house with 1 bath, living room, dining room, kitchen, carport, patio. GI resale. Owner transferred. DEarborn 9842. 923 Mark Trail.

SEE TILLSON WITH WILSON!
LOOKING for a new home with plenty of closets, large lot, and little maintenance. Need three bedrooms? AND a family room? Well, we can fill the bill for you in TILLSON PARK where BRICK homes are built to last.
SEE TILLSON WITH WILSON!
OUR salesman, Lee Wilson will show you the seven different floor plans available, and explain the excellent financing plan available to folks who purchase homes in TILLSON PARK. Prices range rfom $13,500 to $15,950. Drive out Memorial Dr. to Second Ave., turn right and continue past Leslie Steele School to Tilson Rd., turn left 1 mile to TILLSON PARK. Call Lee Wilson, TR. 2-5595.
RANKIN-WHITTEN
141 Carnegie Realtors WA. 0636

3 BEDROOM, DEN ONLY $15,200
IT'S NEW, BEAUTIFUL and BRICK, 3 lovely bedrooms, 21-ft. paneled den, dream kitchen, 1½ baths, full daylight basement with inside stairs. $200 down to GI plus closing or FHA terms available. Don't miss this real value at $15,200. See 858 Glendale Court, In TONEY GARDENS. Open for inspection. C. H. Britt, WA. 0636; after 6 p.m., DE. 1462.
RANKIN-WHITTEN
141 Carnegie Realtors WA. 0636

Anyone, Assume GI Loan
6-ROOM BRICK. Good location, 1 block to bus. Excellent 68x150 ft. lot. Priced $12,500. Reasonable cash payment. Pay $75 mo. No side notes. Shown by appointment. Call Lee Wilson, TR. 2-5595.
RANKIN-WHITTEN
141 Carnegie Realtors WA. 0636

1665 GRESHAM RD.
6-RM. BRICK, corner lot. Priced for quick sale at $14,250. Jay Bicknell, DE. 6393; ofc., TR. 2-6695.
BERRY REALTY CO.
Realtors 1574 Piedmont Ave.

Candler-Glenwood Sect. 152A

3 LARGE BEDROOMS
TWO TILED BATHS
SPACIOUS LOT
CARPORT
IN
PRETTY
TONEY
VALLEY
TEN different plans, including split-levels, and priced under the market at $12,950 to $16,075. Best financing for either vet or non-vet.
SEE
TONEY
VALLEY
BY DRIVING out Memorial Dr. to Candler Rd., turn right and continue straight ahead to TONEY School. Go 3 blks. further, turn left into TONEY VALLEY. For particulars, call John McAllister, DE. 9469.
RANKIN-WHITTEN
141 Carnegie Realtors WA. 0636

QUICK POSSESSION
NEW 3-bedroom home on ¼-acre lot. Exceptional amount of closet space plus large storage or utility rm. American kitchen, built-in bar, tiled bath, central heat.
QUIET and very desirable for family living, yet only 20 minutes from Five Points.
100% GI LOANS
SMALL DOWN PAYMENT
TO NON-GI
Will Consider Trade
SPACIOUS beyond your expectations at $12,350
Harold Thompson, ME. 6-1200
Adair Realty & Loan Co.
Realtors WA. 0100 Healey Bldg.

100% GI
3-BEDROOM BRICKS
DAYLIGHT BASEMENT
CARPORT
LARGE LOT
LOCATED in Toney Gardens Subdivision, away from traffic, only 25 minutes to town, good transportation, schools and shopping. All utilities: sewerage, natural gas and phones are available in TONEY GARDENS. For quality, excellent neighborhood, come out and see TONEY GARDENS. Go Glenwood 1 mile past Candler Rd., turn on Glendale and continue straight ahead to TONEY GARDENS. C. H. Britt, WA. 0636; after 6 p.m., DE. 1462.
RANKIN-WHITTEN
141 Carnegie Realtors WA. 0636

Big Family?
Need 4 Bedrms., 2 Baths?
YOU WON'T BELIEVE IT — It's only $14,250 with good GI, FHA or conventional financing avail. Carport, util. rm., nice lot, all utilities. Let me tell you about it. G. L. Mulford, res., EV. 8152; ofc., DE. 2534.
FORKNER RLTY. CO.
REALTORS, AVONDALE ESTATES

10 ROOMS—3 BATHS
LARGE 1-ACRE LOT
YOUR DREAM HOME, with an income if desired. 5 rooms 1st floor, 2 rooms upstairs, 3 downstairs. Excellent condition. Brick with granite foundation. Near transp. and schools. $18,500. See 3151 Tilson Rd. (from 3080 McAfee Rd.). Lee Wilson, TR. 2-5595.
RANKIN-WHITTEN
141 Carnegie Realtors WA. 0636

ASSUME GI LOAN
2 BEDRMS., den, brick, tiled bath, dining rm. Conv. to stores, schools, trolley. $10,800. Equity $2,600. Notes approx. $60. EV. 6232.
Bell-Stephens Rlty., Sales and Ins. 663 S. Candler Rd., Dec., EV. 3212

Money to Loan 72

MONEY
for ANYTHING and EVERYTHING
Flexible Terms
Fast Service
33 Years in Atlanta
LOANS $100 to $2500
SOUTHERN SAVINGS BANK
6 PRYOR STREET, S. W.
Telephone Applications Accepted Day and Night
JAckson 4-8681

LOANS
$50 to $1,500
ONE-DAY SERVICE
SIGNATURE
LOAN & THRIFT CORP.
603 ASHBY ST., S. W.
(Near Gordon)
PL. 3-2161

Money to Loan 72

HELP YOURSELF TO OUR
MONEY
SERVICE
Signature - Auto - Emergency - Household
LOANS To Consolidate Debts From $75.00 Up
DOWNTOWN 3 Forsyth St., N. W. JA. 4-0661
10TH ST. AREA 935 Peachtree, N. E. TR. 2-5831
WEST END 940 Gordon St., S.W. PL. 5-5751
GAINESVILLE 118 N. Green St. LE. 4-5279
ROME 8 East Second Ave. 7761
ATLANTA Nights and Sundays Phone JA. 4-0661
Home Credit Company

LOANS
UP TO $2500
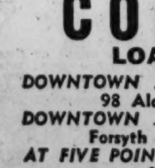
Phone before noon for a cash loan later the same day!
COMMUNITY
LOAN & INVESTMENT
DOWNTOWN . . . . Phone: MUrray 8-1308
98 Alabama St., S. W.—Mark Bldg.
DOWNTOWN . . . . Phone: WAlnut 2046
Forsyth & Walton, N. W.—Grant Bldg.
AT FIVE POINTS . . . . Phone: JA. 3-0422
12 Auburn Avenue, N. E.
MARIETTA-BANKHEAD . . . . . . Phone: JA. 3-7345
778 Marietta Street., N. W. (Near Bankhead)
WEST END . . . . Phone: PLaza 5-4581
622 Lee Street, S. W.
IN BUCKHEAD . . . . Phone CHerokee 9467
3102 Roswell Road, N. W. (Ground Floor)
IN MARIETTA . . . . Phone: 8-0448
1405 Roswell Street (Ground Floor)

Decatur 153

Come to Belvedere Park
AND be prepared to lose your heart. These all-brick, 3-bedroom homes are engineered for happiness.
$11,875 TO $16,500
FULL 100% GI LOANS
BEST FHA LOANS
SPACIOUS 6-room homes with 1, 1¼ or 2 tiled baths. Some with family rooms, some with full basements.
ADJACENT to one of largest, most beautiful shopping centers in the South.
LARGE, carefully landscaped lots in a variety of types to suit a wide range of tastes.
NEAR 2 schools, within walking distance of one.
GENEROUS storage space, with ample utility room.
A DIFFERENT floor plan for every pattern of living.
ARCHITECTURAL designs ranging from traditional to contemporary to modern.
KITCHENS you can live in. Many homes with family room in connection.
HIGHEST type, immaculately-kept neighborhood.
AWAY from city traffic, but only 7 miles down Memorial Dr. and you're in the middle of it.
DRIVE east on Memorial Dr. past Candler Rd. to Belvedere Plaza Shopping Center then right to BELVEDERE PARK.
Glenn Gilbert, CH. 0360
John Prator, TR. 4-9413
Joe Mixon, PO. 7-3024
Adair Realty & Loan Co.
Realtors WA. 0100 Healey Bldg.

OPEN DAILY
New Contemporaries
VALLEY BROOK
ESTATES
3 BEDROOMS
$11,200-$11,400
WITH
Playroom—Laundry Room
$11,950-$12,200
98%
GI LOANS
CHRYSLER
AIR CONDITIONING
AND
1956 HOTPOINT
APPLIANCES
AVAILABLE WITH
NO DOWN PAYMENT
See Our Homes on
WAGA-TV
SALESMAN ON PREMISES
2 TILL DARK
DIRECTIONS
GO PONCE DE LEON TO SCOTT BOULEVARD. PAST DRIVE-IN THEATER. FOLLOW HOME-A-RAMA SIGNS OUT LAWRENCEVILLE ROAD TO VALLEY BROOK ESTATES.
CALL OFC. ME. 6-1407
OR MODEL HOME
ME. 6-2313 AFTER 2
Mrs. Cowart—ME. 4-7564
Jack Boyt—47-2131
Whitley Realty Co., Inc.
1408½ MEDLOCK RD., DECATUR

MR. EXECUTIVE
GIVE YOUR FAMILY
A TRULY FINE HOME?
Ideally Located On
West Ponce de Leon Ave.
Elementary and Parochial
Schools Within Two Blocks
Spacious—Spreading
One-Floor Level
RICH RED BRICK
Generous Room Sizes
Has Entrance Hall
3 Master Bedrooms
Private Bath in Each
Pine-Paneled Den
Spacious Living Room
Banquet-Size Dining Room
Cheerful Breakfast Room
Modern, Luxurious Kitchen
Closets and Storage Galore
Full-Size Floored Attic
With Permanent Stairway
Full Daylight Basement
Garage for Three Cars
Only Five Years Old
On 100x425 Wooded Lot
Built for Permanent Home
Never Before Offered
Priced in the Thirties
No Sign On Property
Shown Only By Appointment
Exclusive Handling
Call DE. 2549, res. DE. 9915
Grady Duffee, Realtor
Suite 100, Rutland Bldg., Decatur

DREAM HOUSE
FOR
LARGE FAMILY
A priivate room for all
Including Spot and Rover
Playhouse and play pool
for the kiddies.
Rock 'n roll room for
Big Sister and Junior
Quiet and comfort
For Mom and Dad.
5 BEDRMS.—4 BATHS
150x420 LOT
Just 6 years old
Many huge closets
Full daylight basement
2 garages—2 driveways
All this just 2½ miles
From Emory and Decatur
5 minutes to Expressway
Shown by appointment weekdays
Call DE. 2549; res., DE. 9915
Grady Duffee—Realtor
Suite 100, Rutland Bldg., Decatur

NORTH DECATUR
ONLY $12,800
100% GI LOAN
$365 CLOSING COST WHICH INCLUDES 1-YEAR FIRE INSURANCE.
ATTRACTIVE 3-bedroom brick and white paneled home. Comb. living and dining area with large coat closet, comb. kitchen and utility room with cabinets, pantry, 40-gal. gas water heater, plumbing for automatic washer, wired for electric range, genuine ceramic tiled bath with linen closet, disappearing stairs to storage attic, extra nice carport with all-weather entrance to house. 1½ blks. to stop for school bus. This is a real good buy. "ACT NOW." Call Mr. Huey, ofc., ME. 4-8591; res., ME. 4-8581.
T. C. HOLMES & SON
BROKERS, 1776 N. Druid Hills Rd.

OPEN DAILY
DEAL-A-RAMA
6-RM. BRICK
$10,350-$11,500
ABSOLUTELY NO DOWN PAYMENT TO GI. 3 bedrms., liv. and din. rm., tile baths with shower. Nat. fin. kit. cabs., dble. sinks, brkfst. bar, laundry conn., utility rms., carports, alumn. windows. Several air conditioned. Payments $64 to $69 per month. MOVE IN ON CREDIT APPROVAL. Go Scott Boulevard, past Scott Drive-in Theater, turn right on Valley Brook Rd. Follow our signs to Anthony Drive. Call Leon Britt, off., ME. 6-1407; nights, TR. 6-8959.
Whitley Realty Co., Inc.
1408½ Medlock Rd. Decatur

MR. VETERAN
6-ROOM BRICK BEAUTY
IN BEST SECTION — Insulated, washer con., big wooded lot, close to school and trans., only $12,500, $250 down to veteran. Hendrix, EV. 5575, ofc., CR. 1761.
BENEFIELD RLTY., DEC.

FOR BEST RESULTS USE
JOURNAL-CONSTITUTION
WANT ADS

Decatur 153

GI RESALE
$1,000 DOWN
2799 HUDSON RD. Nice 2-bedrm. white frame home. Stor. attic, front and back porch, wooded lot, 100x300. Excel. cond. inside and out. Only $8,500. Leon Britt, ofc., ME. 6-1407; nights, TR. 6-8959.

RESALE
2353 MONTREAL RD.
EXTRA-LRG. 5-rm. brick home. Liv. rm. w. fireplace, sep. din. place, Bkfst. rm. Full daylight bsmt. Lot 125x300. Near school, 1 blk. from Lawrenceville Hwy. Only $9,500. $1,900 cash, $65 mo. No closing cost. Leon Britt, ofc., ME. 6-1407; nights, TR. 6-8959.
Whitley Realty Co., Inc.
1408½ MEDLOCK RD., DECATUR

"ALLEN'S ANSWER"
3 BEDROOMS, 2 BATHS
PRICED LOW
IN N. DECATUR. Separate dining room, screened porch, basement, shady lot. Good condition. Near school and trolley. Owner wants reasonable offer! Russ Galloway, EV. 7365, res.
WILLIVEE DRIVE
(NOT University Heights). Neat 3-bedroom (1 paneled), 1½-bath, red brick. Deep lot, heavily wooded in back. Carport. Granite foundation. Very reasonably priced. John Goree, ME. 4-0809, res.
Leonard Allen Co., Bkrs.
1250 S. Oxford Rd., NE DE. 4448

NO GIMMICKS
NO JOKERS
JUST HONEST VALUE
IN THIS lovely, exceptionally well-built, new brick home close to school, stores and transportation. Extra well arranged with 3 bedrooms; one of which is paneled; 1¼ baths, modern kitchen, carport. Priced at only $14,300 on favorable terms to veteran or non-veteran. For details, call BILL BELL, PO. 7-8200 or W. G. BASKIN, TR. 6-8058, nights; WA. 0147, days. Exclusive.
Spratlin, Harrington & Thomas, Inc., Realtors
74-78 Marietta St., NW WA. 0147

BELIEVE IT OR NOT!
INVESTMENT for living or income. This 2-bedrm. garage apt., near trolley, can be bought for $6,300. Mr. McCorkle, CR. 3754; ofc., CR. 2606.
Tired of Being a Taxi?
THIS stunningly designed 2-bedrm., paneled den, 1½-bath rancho home is only a short walk to No. 2 trolley, grade school and A-1 location. Mr. McCorkle, CR. 3754; ofc., CR. 2606.
Wheat Williams, Rltrs.
119 E. Ponce de Leon, Decatur

CHOICE LOCATION
IN desirable neighborhood, close to schools, 2 bus lines, business center, churches, park, swimming pool and to Five Points. 6-rm. home under 5 yrs. old in excellent condition, well arranged, with forced-air central heat system. Priced right. Quick possession. By out-of-town owner. Inquire 1114 Adams.

GI RESALE
3-BR HOME w. sept. din. rm., in N. Decatur section, inside city limits. Assume GI loan and submit your terms on equity. To see, call Bill Hill, EX. 8641, ME. 4-2128.
BERRY REALTY CO.
Realtors 3277 Roswell Rd.

131 PHARR RD.
5 RMS., permanent stairs to floored attic, full bsmt., central heat, close to new College Heights School. Shown by appointment. Exclu. Mrs. Temple, CR. 0051; off., CR. 5835.
BOB BLACKWELL RLTY., DEC.

BY OWNER—Being transferred. 3050 Briarlake Circle. $16,000, 4-year-old brick, 2 bedrms., paneled den, tiled bath. Living room-dining area 29x13. Screened porch 15x20. Double carport. Large, level, landscaped lot. 2½ miles east of Clairmont off LaVista, phone 43-7741.

BY OWNER — Belvedere. 1¼-year-old brick. 2 large bedrooms, den, dishwasher, attic fan, disappearing stairway, carport, storage room. Near schools, shopping, trans. EV. 9925.

BY OWNER
SEE THESE 2 lovely homes at 131 Fairview Ave. and 260 Greenwood Circle. CR. 3983, EV. 7142.

1153 N. Druid Hills Cir.
NEW antique brick, 3 bedrms., 2 baths. Large, shady lot. $17,500. Builder, CR. 6021.

MEDLOCK SECTION — 2-bedroom frame, screened porch, nice lot, partly fenced. Pay equity, assume loan at $64.63 month. 1489 Scott Circle. MElrose 4-8235.

GOOD values in new homes, 1 or 1½ baths. FHA and GI loans.
CLAIRMONT RLTY. & INS.
145 Clairmont, DE. 3306

OAKHURST SECTION — Clean 6-room frame, shady lot with grille. T. J. Maddox, Broker, 3378 Memorial Drive, DE. 7664.

BELVEDERE — GI resale. Owner transferred. 2 bedrooms, paneled den, brick. $1,760 down, notes $69. 4010 Beech Drive. CRescent 6714.

THREE bedrooms, large lot, $1,500 down, assume GI loan, $59 month. TR. 2-9896.

LUTHER ALFORD, Bkr. CR. 1222 Masonic Bldg. Dec. Home, DE. 0422.

MILLER-TERRELL CO., INC. LOANS-REAL ESTATE JA. 3-5808

100% GI LOANS
Forkner Realty Co., Avondale

College Park 154

GI STOP
LOOKEE HERE — 6-rm. brks. with carports for $9,850 and $9,950. Choice of lot and colors. Payments inclu. tax and ins. only $55. $550 cash includes all down payment and closing cost. Open 5 till 7, Tues., Thurs. and Sat. Go SE Main to red light at intersection of Bostwick Dr., go Bostwick 3 blks. to development. Call FLOYD GRAINGER, Bkr., TR. 4-1569.

GRA-NEL, Inc., Mableton, Ga.
$200 CASH
STARTS you owning your own new home. Bal. of down pay. can be arranged to fit your pocketbook. Approx. $59 mo., notes include T and I. GI-FHA. $9,000-$9,750. Brk., 3 bedrms. Wooded lots. Open 1 till dark daily. From RR station in College Park go S. Main St. to E. Bell St., turn left to model home.
Northside Investment
BROKERS
DAY, EX. 9227 NIGHTS, TR. 6-8435

GI RESALE
310 ELMO ST.
2-BEDRM., den, liv., kit., 2-car garage. If you have little money and make little, SEE THIS BUY. FLEMING, MA. 7-0167; ofc., MU. 8-3394; SMITH, MA. 7-7803.
EWING & BOWDON
REALTORS 1032 HEALEY BLDG.

PRICE REDUCED, $4,750
2 BEDRM. FRAME, very nice lot, 150x165 Fulton. PO. 7-5562, PL. 5-5711.
J. FRED MILLER Co., Bkrs., E. Pt.

2-BEDRM. frame, $250 down. Ralph Murphy, PO. 1-1172, PO. 1-1526.

HAPEVILLE RL. 750 Virginia Ave. EXCHANGE $1,500 equity in 2-bedroom house for used house trailer. POplar 6-3325.

East Point 155

SEE TODAY THIS
DOLPHIN HOME
EXAMINE these slick natural cabinets and doors that never need cleaning, see these aluminum windows that never need painting and imagine the comfort this American forced air heating system will give you in winter or this large carport that can stand in as a patio, can give you in summer. This deep well wooded lot is an answer to prayer and the 2 large baths are a must for the average family.
$14,600
3 Blocks To
High School or
Grammar School
IN EAST POINT 1 MI. SOUTH OF CAMPBELLTON PLAZA SHOPPING CENTER GO TO 2531 DELOWE DR. OPPOSITE THE CONLEY HILLS ELEMENTARY SCHOOL THEN LEITH AVE. 2 BLOCKS TO FINISHED HOMES.
3-BEDROOM
BRICK
DOLPHIN HOMES
PO. 1-1162, PO. 1-5969
OPEN 'TIL DARK

FIRST TIME OFFERED
2283 BONNER ROAD
CLEAN 6-room brick, 3 yrs. old, well landscaped level lot. Established neighborhood, near schools, carport, storage room, other extra features. Priced to sell $13,750. FOR INFORMATION, call Jerry Corley, PL. 3-8310 or Al Knowles, PO. 1-7384; ofc., JA. 3-6262.
Roy D. Warren Rlty., Inc.
Rltrs. Atl. Fed. Savgs. Bldg.

To Buy, Sell or Rent
EAST POINT REALTY CO.
Day or night PO. 1-2153
Realtors 503 Main St.

East Point 155

ARE YOU STILL
HOUSE HUNTING?
You Can Find The
Answer To Your
Problem In
PLANTATION PARK
Costum built with finest material with all extras, Hotpoint kitchens, 1½ baths, 3-bedrm. brk. Some with full dalite bsmts. To see go DeLowe Dr. to Headland and follow the signs.
ALL FINANCING
$13,500 TO $16,500
PETTY BROS.
PO 7-0044 SY. 4-3268

EXCELLENT LOCATION
NEW 3-bedroom, 2-bath bricks. Better construction, excellent financing. Immediate possession. Mr. Steed, PO. 6-4380.
SIMEON L. STEED RLTY.
2058 Sylvan Rd., SW PL. 3-5113

Searching for a Home?
WE HAVE several 2 and 3-bedrm. homes in East Point and vicinity. Some are new and some have dalite bsmts. For details, call PO. 7-2676. TUCKER REALTY, Rltrs., E. Pt.

GI RESALE
5-RM. frame, tiled bath, partial bsmt. Close to school and bus. Notes $49 mo. Mrs. Jones, PL. 5-0402. Durrett Rlty., E. Pt. PO. 7-9436

3-BR. home, GI, $587.50 dn., and C. G. A. Stauffacher B. PO. 1-2519 E.P.

Wooded lot, 3 brms., den. PO. 6-3675 LOUISE C. STUBBS, BKR., E. PT.

Lrg. brk. duplex. New. Corner lot. HARTLEY-NOLEN RLTY., E. Pt.

Hapeville 156

3-BEDRM. BRICK, 1½ bath, full daylight bsmt., BBQ grill, patio. GI FHA financing.
NICE 2 bedrms., lrg. level fenced lot. GI, FHA or conventional financing. Dennis E. Brown Rlty., 2996 Stewart. PO. 6-2136, TR. 2-1898.

GI
619 MARION ST.—5 rms., brick bung. Small cash to qualified vet. Price $7,950. Clint Shatterly, PO. 7-5864.
PAUL C. MADDOX CO., REALTORS WA. 6655 Standard Bldg.

$9,500—6 RMS., bath, bsmt., gar. 2 lots. PO. 6-3611. Amil J. Gerlock, Bkr., Col. Pk.

Forest Park 157

ROCK SPRINGS HOMES
LARGE WOODED LOTS
SIX-ROOM BRICKS
PUBLIC SEWERAGE
ANOTHER beautiful home development with absolutely no down payment except closing cost to vets, now offered by J. F. Sargent & Sons, Forest Park's most established and leading home builder. Whatever your requirements are in a home you'll find one here to suit you and remember all have public sewerage, not septic tanks. There are 2 or 3 different floor plans to choose from and prices vary to suit your pocket book. Mo. payments start at $65 and up. Some can easily have practically a full basement, all have dinette space in kit., they are conv. to Atlanta trans. and a proposed grammar school. Call Mr. Redd today for your dream home, MA. 7-3466; or drive out 54 Hwy. to drive-in theater, turn on 160 Hwy., go one block and follow signs to Rock Springs Homes.
A. B. COX REALTY CO.
403 Grant Bldg. JA. 3-3528

HIDDEN FOREST
100% GI or FHA
4 BEDROOMS (3 bedrms., den), 1½ baths. Convenient to airport and only 15 min. downtown Atlanta. Beautiful brick homes on lovely wooded lots. Central heat, utility rooms. Automatic washer con. Only $11,550. Go south on Ash St. to Hidden Forest sign. See beautifully furnished model home at 132 Brookwood Dr. Open 1-7 p.m. Model Home. Call Mr. Vura, PO. 1-0833; eves., PO. 7-5688.
Van Houten&Shore, Bkrs.
1228 Main St. Forest Park

$895 DOWN, ANYONE
VERY nice 3-bedrm. brick home on 75x330 level lot. Call Mr. Poole, PO. 7-9423; eves., PO. 6-2138.
Van Houten & Shone, Bkrs.
1228 Main St. Forest Park

$795 DOWN, ANYONE
LOVELY 3-bedrm. brick on corner lot. Payments only $62 mo. Call Mr. Vura, PO. 7-9423; evenings, PO. 7-5688.
Van Houten & Shone, Bkrs.
1228 Main St. Forest Park

NICE 2-bedroom, den, living room and dining room combination. ½ brick and ½ wood. Nice awnings, fenced back yard. ½ block from new school, 15 minutes drive to airport. $1,000 equity and take up notes. GI loan. See at 102 Birch St. or call POplar 1-7060.

$500 DOWN—No real estate fee, no closing cost, 3 bedrooms, large living room, large kitchen. Partial basement. Awnings. Total price $8,000. $70 month. 428 Ballard Rd. POplar 7-0735.

THRIFTY BUYS—Grady L. Lindsey Rlty., Forest Park. PO. 7-0244; Fayetteville 2071.

FOR better buys, Forest Park Rlty. & Ins. Co., 1138 N. Main, PO. 7-0531.

East Atlanta 158

1600 Greenleaf Road
$27,500
DESIGNED for gracious living. Three bedrooms, 2 baths, huge family room, screened porch. All rooms very large. Lot 200x200. Also:
2955 Clifton Church Rd.
$15,000
NEW red brick, ranch-style. Has 3 bedrooms, 1½ baths, full daylight basement. Lot 90x225, is covered with pine trees. Call Blackwell, WA. 5477; evenings, CR. 0629.
Adams-Cates Company
Realtors WA. 5477 201 Hurt Bldg.

EASTWOOD MANOR
East Atlanta's Finest
NEW brick homes, 2 and 3 BRs. and den. 1½ and 2 baths. Carports (1 or 2 cars). Partial or full bsmts. Near school. Only 3½ mi. 5 Pts. DIRECTIONS, GO Flat Shoals first street past Ormewood intersection. Turn right, follow signs. Open 2 till dark. MU. 8-4372, MA. 7-3071 eve. Little Rlty. & Ins., 215 Flat Shoals.

HOME WITH INCOME
ONLY $7,500. Clean 8-rm. semi-duplex, one side rented now. New asbestos siding, nice lot with fruit trees. Very good terms for right party. DE. 0017.
BRANNON-WOOD Rlty., S. Decatur

721 Woodland Ave., SE
MODERN 4-bedroom brick, unusually large lot, all fenced. See to appreciate. Convenient everything. FHA loan. By owner. Call for appointment. MA. 7-9413.

SEE PARKER RANCH. 100%, 30 yr., GI loan. 3-BR bricks, $11,250 up. ME. 6-1441.
PLAZA REALTY CO.
2496 North Decatur Plaza

$50 MO. TO VET., 5-RM. HOME Page Rlty., JA. 3-4387, Vol. Bldg.

Marietta 159

BEAUTIFUL wooded acre lots, 5 min. from city sq. Highly restricted. Chas. C. Wilson, Inc., Realtor, Marietta. 9-6371; 8-8322.

Smyrna 160

HICKORY HILLS
Top FHA-GI Financing
THESE 3-bedroom brk homes are individually designed for your comfort, some with G-E kitchen centers, 2 full ceramic tiled baths, nat. gas cent. heat, single and double carports, lge. lots, exclusive section. You should see these before you buy. Go old 41 Hwy. to Love St. in Smyrna, turn west to Lee St. and go So. on Lee St. to Poston "Open House Sign."
POSTON REALTY CO.
Smyrna, Ga.
Phone 45-4475, 45-8664

START YOUR
VACATION ON
JUNIOR'S BICYCLE
Junior too old to ride his bike? Try converting it to cash by using a Journal-Constitution want ad. Look around the house for other items to convert to cash . . . you might make enough to take that vacation. Call WA. 6823.

Smyrna 160

PEACHTREE HILLS
Smyrna's Finest
Six Homes Completed
and Ready to Go
1 and 1½ Baths
Carports, Storage Rooms
Aluminum Windows
Wide, Overhanging Eaves
All Brick
New Grammar School
2½ Blocks
$12,400 TO $13,350
TOP GI AND
FHA FINANCING
GO NORTH on Access Highway, turn left at Pat Mell Rd., then turn left on first paved street to PEACHTREE HILLS.
JACK SAVAGE, EX. 9566
Adair Realty & Loan Co.
Realtors—WA. 0100—Healey Bldg.

Austell-Mableton 161

ATTENTION GI
WHY rent? For $11,500, $500 closing cost and $61.15 per mo. and you have a most attractive 2-bedrm. home in Morningside section in Austell. Lge. beautiful level lot. Call Dick Dunn, 2829.
DUNN REALTY CO.
Mableton, Ga., Austell 2829 or 8722

WISTERIA HEIGHTS, Mableton. 3-BR bricks, GI, FHA, and CONVENTIONAL loans. Priced at $12,125. Located 2 miles down Floyd Rd., off Bankhead Hwy. Doss Const. Co. SY. 4-6047, PL. 3-4567, Austell 2334.

SOSEBEE RLTY. & INS. CO. MABLETON, GA. AUSTELL 2530

Suburban 162

BY OWNER
7-RM. HOUSE—APPROX. 7 ACRES LAND AND LAKE. Liv. rm., den, 3 BRs., bath, glassed-in back porch, screened front porch, new roof, newly painted. Wired for range, gas available. Telephone, county water installed, well with electric pump at back porch. Shaded by huge oaks. 340-ft. frontage on Redan Rd. Goes back 900 ft. Lake approx. 1 acre, stocked with bream and bass. Bar-B-Q area. See A. B. Chapman Jr., 5980 Redan Rd. Phone Stone Mtn., 3764.

CLARKSTON — Owner transferred. Spacious pre-war home built by contractor for own home. 3 large bedrooms, separate dining room, living room, 25x13, hardwood floors throughout, natural gas central heat. Custom-made blinds, cornice boards. Beautiful yard with paved drive, barbecue pit and plenty room for children. 43-7415.

THE OLDE HOMESTEAD—27 acres. Located in Gwinnett County, 8 miles past Tucker. 6-room cottage, bath. 20 acres of bottom land. Suitable for horses, cattle, chickens. Ideal MANUFACTURING site on Seaboard Railroad. Bargain. $11,500. Phone 43-6334. L. O. Lankford, Broker, Tucker, Ga.

5 A., 2 HOMES $16,500
677 FAIRBURN RD., NW. 7-rm., bath, 5-rm., bath, garage, out bldgs., etc., perfect for subdivision. 535-ft paved frontage. 435-ft. deep.
BUTLER & GILES, BKRS.
1236 Lucille Ave., SW PL. 3-5881

5 RMS., BATH—$6,750
LOT 200x200, gas and water. Cobb Co., Gordon Rd. Neely, PL. 5-1877, PL. 5-2561.
J. D. OTWELL, Realtor, 609 Ashby

SELL OR TRADE
RANCH-TYPE HOME, 4 bedrooms, 2½ baths. 30 acres land. Large barn, stocked lake. Mr. Wynne. TR. 4-4476 for details.

BY OWNER—Six months old, large 6-room, ranch-type, red brick home. Utility room, large patio, wooded lot 100 by 200. Near schools and transportation. Owner 43-6901.

COTTAGE, Lake and 2 acres. Claudia C. Hulgan, Bkr. PO. 7-1879

Acreage nr. Dec. Langford, 43-7655. McLain-Peeples Bkr., DE. 5775, Dec.

13 ACRES at Norris Lake, near Lithonia. Easy terms. JA. 4-5132.

Industrial Property 163

16 ACRES, Industrial East Point. RR. frontage. PO 1-6692.

Investment Property 164

I HAVE A SPLENDID INVESTMENT TO OFFER; 18-UNIT APARTMENT HOUSE IN THE NORTHEAST SECTION, SHOWING A GROSS INCOME OF $11,424.00, AND AFTER EXPENSES, SHOWING A NET INCOME OF $8,491.96. THIS SHOWS BETTER THAN 10% NET ON THE GROSS INVESTMENT. FOR FULL PARTICULARS AND INSPECTION, CALL JOSEPH KOPP, ADAIR REALTY COMPANY, WA. 0100, HEALEY BUILDING.

GOOD INVESTMENTS!
FIVE-UNIT apartment house on Druid Circle, NE. Annual rental of $3,420. Expenses, $939.17. Two furnished; three unfurnished. In good condition. Price $16,000.
FOUR-UNIT apartment on 975 Myrtle St., NE. Three furnished; one unfurnished. $3,480 annual rental. Low expenses. Price, $19,000.
DUPLEX and four units on 505, 509 Pryor Street. Gross annual rental, $3,408. Potential increase. Zoned business. Price, $17,000.
ON the above, call Wright, residence, CH. 1603.
Adams-Cates Company
Realtors WA. 5477 201 Hurt Bldg.

NO. OF PONCE DE LEON
16-UNIT brick apartment house. A-1 condition. 100% occupancy, annual income $12,402. For information call D. C. Taylor, TR. 4-0885; CR. 4538.
HUBERT-TAYLOR REALTY CO.
Realtors 663 W. Peachtree

SPECIAL
NEW 20-unit brick apt. house. Tenants furnish own heat. Near all conveniences. Income $15,000 yearly. Price $90,000. A real good buy. Call Q. R. Hubert, TR. 4-0885; DE. 8764.
HUBERT-TAYLOR REALTY CO.
Realtors 663 W. Peachtree St., NE

8-UNIT apartment house, ½ block off P'tree on 14th St. Lot 95x315 with offset 62x70 in rear. Excellent potential site for office building. Yearly income $6,576. Bob Krasnoff, WA. 9300.
WARD WIGHT REALTY CO.
Healey Bldg. Realtors JA. 4-7585

4 STORES — 3½ years old, situated on large lot and near large apartment project. Yearly income $4,260. Excellent price. Bob Krasnoff, WA. 9300.
WARD WIGHT REALTY CO.
Healey Bldg. Realtors JA. 4-7585

329 3RD ST., NW, at Hemphill, 16-room frame with 3 baths. A real value at $8,750 or best offer. Look at location and call E. C. Ownby today, JA. 3-7244, days; TR. 5-3770, nights. P'tree Arcade.
OWNBY REALTY CO.

NEW 20-unit brick colored apartment building, direct from builder. TR. 4-3279.

I NEED duplex, triplex apt., etc. Quick action. Jim Barfield, WA. 5095.

4 UNITS—Home, lovely garden. Nice section. $21,850. TRinity 5-2006.

Business Property 165

409 WHITEHALL ST.
WAREHOUSE of 26,000 sq. ft. Reinforced concrete, 2 floors. Truck-height shipping at both levels. Railroad siding. Large vacant lot 80x200 for off-street shipping and parking. An unusually fine building. Exclusive. Call McIVER EVANS, WA. 9511.
DRAPER-OWENS CO.
Realtors Grant Bldg.

DECATUR'S BEST
50x225 LEVEL LOT. 1st block Clairmont Ave. area of supermarkets and better shops. Exclusive, DE. 2549; res., DE. 9915
Grady Duffee-Realtor
Suite 100, Rutland Bldg., Decatur

CENTRALLY LOCATED near heart of town. Brick house, easily converted for offices. Alley in rear. JAckson 5-3004, after 6.

280-FOOT corner. Perfect for drive-in grocery and filling station. Mrs. Hall, EX. 4842. Olaf Robinson Realty, CH. 2151. Buckhead.

BRICK BLDG., best corner, good income 95x265. Good lease. PO. 1-6691.

SMALL shopping center, partially completed. $10,000 dn. TR. 4-1156.

WAREHOUSE LOT 10,000 SQ. FT. NR. UNION STA. $9,000. AT. 1156.

COWLES-CARSON, INC. 309 PHARR RD. EX. 7564

938-FT. S. Exp'way, $27,500. Near Farmers' Mkt. EX. 3241, JA. 5-7900.

CENTRAL AVE., Hapeville. Lot 150x250x175x300. PO. 1-6691.

SYLVAN RD. — Brick bldg. Good lease. Income. PO. 1-6691.

Vacant Lots—Subdivisions 166

BUSINESS PROPERTY
HAVE clients who must reinvest cash for tax purposes. Want clean business property with good return, priced $20,000 to $70,000. Call Blackwell, WA. 5477; evenings, CR. 0629.
INCOME PROPERTY
I HAVE clients with cash for apartments from two to ten units in a Northeast location. Could be converted house with high yield. Call Wright, residence, CH. 1603.
Adams-Cates Company
Realtors WA. 5477 201 Hurt Bldg.

BEAUTIFUL LOT
PACES FERRY RD.
200'x600' LOT with ideal building site. Located ¼ mile west of Expressway on the east corner of Paces Ferry Rd. and Cloudland Drive. Sign on lot. Call CH. 9614, for information.

Vacant Lots—Subdivisions 166

130 ACRES
LOCATION IDEAL
FOR
SUBDIVISION
BUSINESS DEVELOPMENT
RECREATIONAL CLUB
OR
Combination of All Three
GAS AND WATER
2,500 FEET on 4-lane Highway 41 (south). Extends back to Flint River. In immediate proximity Ford plant, new Carling brewery, new State Farmers' Market. Two new large tracts designated as industrial areas. 13 miles from Five Points. Contains beautiful 9-hole Arrowhead Golf Course. Heavily wooded in hardwood and pine trees. Call N. J. Wooding, residence, DE. 2886, or W. A. Sirmon, residence, CH. 0385.
Adams-Cates Company
Realtors WA. 5477 201 Hurt Bldg.

VACANT LOTS
FOR
BUILDERS
WE HAVE some choice lots in new Subv. City of Decatur. The beauty of the tract, plus location, should make quick sales. Nice houses in $18,000 class. Only $975 cash required, each lot, until house is sold. Hunter Johnson, DE. 3394; res., CR. 9428.
Cary Bone Rlty., Realtors
158 SYCAMORE ST., DECATUR

OFF W. PACES FERRY
SMALL lot priced right, 2 blocks of Buckhead. Call Sturges Jones, WA. 2114.
C. G. AYCOCK RLTY. CO.
151 Nassau St., NW

NEAR BUCKHEAD—New street of attractive wooded lots on Old Ivy Lane, just east of Sara R. Smith School, off Old Ivy Rd. Mr. Cromer. JA. 4-0281, ofc., or TR. 5-4182, res.
WEYMAN & CO. REALTORS C&S BANK BLDG.

PERKERSON PARK
45-LOT subdivisions. Excellent location. All utilities available. Will sell all or part or will trade on investment property. Mr. Tucker, PO. 7-2676.

BUY A LOT—Build in Glenridge Forest, North Fulton County. Only $3,000 to $3,950. 30-ft. paved street, water and gas. 75 lots already sold. Now opening 2nd section of 80 more. O. B. Jacobs, Developer. TR. 6-5695.

SANDY SPRINGS
80 WOODED ACRES—Paved road, bus, phone, elec., water. Maj. Payne, CH. 9953, CH. 8866. Payne Realty, Sandy Springs.

NE SECTION
BIG wooded lots, ½ to 2 acres, northeast section. $995. Easy terms. Call Sweetwater Estates, TR. 6-1947.

DUPLEX LOT
TOP NW LOCATION—$6,500
DORSEY-ALSTON CO., TR. 5-7411
REALTORS, 72 11TH ST., NE

AVON AVE., lot 71x180, only $2,100. Mr. Wood, PL. 3-7016, PL. 5-3511.
DOUGLAS WOOD RLTY., Gordon St.

3 Min to Exp'wy, choice wooded lots. Bldrs.-Indiv. Briarcliff Rlty. 1952 Ful. Nat'l Bk. Bl. JA. 3-2927

BEAUT. wooded lot, Mabry Rd., 124x418, stream in rear, $4,000. Cutler Rlty., 1322 Piedmont. TR. 4-8991.

INTEREST still runs on unsold houses. Call Mr. Vrooman, ME. 4-8421, Peach State Realty, Inc.

GAINESVILLE EXP. Commercial and residential property. Griner Rlty., 3182 P'tree Rd. EX. 6165.

LOTS AND ACREAGE. EX. 1625. LOVETT RLTY., 3105 Roswell Rd.

MILLBROOK off E. Conway, NW. Lge. lots. Carswell-Sims, TR. 6-5811.

8 LOTS Hammond Park $550 each. Schumpert, Bkr. Arc. Bl. WA. 8651.

NORTHSIDE lots for builders. Holley Rlty., 930 W. P'tree. TR. 6-3734.

Several Choice Subdivisions
Palmer Rlty. Co., Dunwoody, 47-2181.

Wooded lots off Roswell Rd., Forest Hills Dr. Rest. 1,600. $3,750. CH. 6098.

184 Acres—NS, water. Corbin & Co., Bkrs., 815 Candler Bl. JA. 4-6891.

Harris Trail, 2 lots, $5,950 each. Salmon, Bk., 4634 N's. Dr., NW CH. 1002

SMALL Northside lot—1,200 ft. zone. $3,000. Sell or trade. CHerokee 8740.

Farms and Lands 171

LAKE LANIER
Waterfront Property
Chicken and Cattle Farms
Timber Lands
FORSYTH REALTY CO.
H. H. SCOGGINS, BROKER
P. O. Box 155, Cumming, Ga.
Sundays 10 a.m. to 5 p.m.

19 MI. S. ATLANTA-DECATUR
43 ACRES, 2,000-ft. ftge., paved hwy. 155, 5 rms., bath, 2 lge. porches, ½ open, bal. in young timber, streams, lakesite, $10,000. Good terms. T. K. White, Bkr. White Dr. near 138-155 Hwy. junct. Stockbridge 4258.

68 ACRES
N. FULTON CO.—Dwlg., chicken house, 3,000 cap. Pump in well, paved road. 2¼ miles of Newtown School. Owner, Alpharetta, 3801.

Farms and Lands 171

ROCKDALE COUNTY FARMS D. R. Hall, Bkr., Conyers, Ph. 7124

FARMS, COUNTRY HOMES MacMahon, Bkr., Covington, Ph. 2916

AL. 0694, Johnnie Greene; res. EX. 9440, Fain Rlty. & Ins. Co.

Out-of-Town Property 172

VILLA RICA
6-ROOM and bath frame home, insulated, weatherstripped, sewer and gas, in shady grove of large oaks. Refined neighbors, 38 miles from Atlanta. Conv. to Marietta. Lot 175x225. Call owner for appt. Douglasville 2501, during business hours.

Timber Lands 173

WILL BUY SAW TIMBER
ALSO timber land and pulpwood. James A. Hayes Co., 10½ Edgewood, NE. TR. 2-0450.

Resorts 174

330-FT. WOODED waterfront lot on Lake Berkeley, 20 minutes of Atlanta, off Buford Hwy. Fishing, swimming, boating. Ideal for children. Reasonable. Terms if desired. TR. 6-2244, TR. 4-9514.

LAKE LANIER PROPERTY on deep-water lakefront. 4 tracts: 25, 30, 50, 61 acres. 6 miles from city limits. Carl Lawson Insurance, 107 N. Main St., Gainesville, Ga.

NORRIS LAKE SHORES—Wooded lots, low as $15 monthly. Drive out Memorial Dr. to Lithonia, follow signs.

RESTRICTED homesites, Lake Rockaway, Lithonia, Ga.

Real Estate Auction 176

WE SELL farms, homes, business properties, vacant lots, anywhere in Georgia or adjoining states. For satisfactory results, see or write us.
JOHNSON LAND CO., Brokers
Haas-Howell Bldg., Atlanta
MUrray 8-3132

Contact Us To Sell Your Property!
JOHNSON AUCTION CO
413 Grant Bldg., Atlanta, JA. 5-7701

WE sell throughout South at Auction. J. L. Todd, 302 W. 3rd St., Rome, Ga.

Real Estate for Colored 177

ROBERTS REALTY CO.
Ga. Sav. Bk. Bldg. JA. 5-9863

Wanted—Real Estate 180

GI
RESALES
NEEDED
BADLY
QUICK ACTION
ANY PLACE
ANY TIME
WE GIVE MOVING TIME
FOR immediate action and prompt service on any GI resale, call Tom English, DE. 2880 or CR. 6486.
Fulton-DeKalb Realty
2139 COLLEGE AVE., NE

ALL
RESALES WANTED
EV. 3654—DE. 8893
FOY REALTY CO.
619 Church St. Decatur

GI RESALES
NEEDED BADLY
READY CASH, IMMED. ATT'N
OFC. ME. 6-1407
Whitley Realty Co., Inc.
1408½ Medlock Rd. Decatur

HAVE CALLS
LOW PRICE DUPLEX
EAST ATLANTA, Grant Park, Kirkwood section—Good condition. Near trolley. List yours. See or call Ralph Ivie, MA. 7-9968.
RALPH IVIE REALTY
349 Moreland, SE JA. 4-7541

Six-Room Brick House
Gross Rlty. Co.
TR. 4-6326
RLTR. 976 P'MONT

NEED TO SELL?
WE NEED HOUSES, DUPLEXES ACTION NOW. CALL US
PITMAN REALTY
1002 N. Highland, NE. TR. 6-3125

GI RESALES
CUSTOMERS WAITING
Woody Dilliard Rlty.
DE. 7663. 345-W. P. de L.EV. 8861

WE SELL 'EM
Kirkwood
E. Atlanta, E. Lake, Grant Park
EAST ATLANTA REALTY CO.
498 Flat Shoals Ave.

GI RESALES WANTED
IMMED. service, customers waiting. PERRY WILLIAMS RLTY. & INS. Candler at Glenwood DE. 3328

WANTED—Large and small acreage. Prospects waiting.
WOOD REALTY CO.
1409 P'tree St., NE TR. 5-8604

GI RESALES WANTED
EAST LAKE, Decatur, East Atlanta.
ALEXANDER RLTY.
3128 Glenwood Rd. CR. 2661

Wanted—Real Estate 180

Results Count. Listings Needed. Wall Realty Company, Inc. TRinity 6-8871
322 Ponce de Leon Ave., NE.

WE CAN SELL IT IF IT'S PRICED RIGHT
UNITED RLTY., 676 N. H'LAND TR. 5-5605

FOR prompt attention list real estate with BURDETT REALTY CO. Realtors, 175 P'tree St. WA. 1011

LISTINGS given immediate attention. HOWARD SIMPSON & ASSOC. 60 Walton St., NW JA. 5-85[illegible]

HAVE BUYERS WAITING
SCOTT REALTY & INS. CO., INC
401 Atlanta Natl. Bldg. JA. 4-6521

Subdivisions and Homes
CRESTWOOD REALTY CO.
2556 Crestwood Dr. ME. 4-5200

LISTINGS needed in E. Atl., Kirkwood, E. Lake. Rolling Realty, Inc., JA. 3-7487; nights, MA. 3539.

GOOD listings wanted. Dargan, Whitington & Conner, Rltrs. Estb. 60 yrs. WA. 1971, 124 Hurt Bldg.

TO sell or rent your property, call SAMUEL ROTHBERG, REALTOR TR. 2-0706

LIST you real estate with us. Haas & Dodd, WA. 3111, Haas-Howell Bldg.

LISTINGS WANTED
PANNELL RLTY. CO. WA. 3426

JOHN A. WEST & CO., BROKERS JA. 5-5728 Ga. Savings Bank Bldg.

SUBURBAN acreage or farm. JA. 5-7130. Rowe Rlty., 1400 Glenwood.

WE SELL HOMES. TR. 5-5677 Turner Rlty. Co., 1112 Peachtree

QUALITY HOME BLDRS., INC. S. Decatur EV. 6555

WANTED LISTINGS—Barrett Rl. Co. 208 King Bldg., Decatur. EV. 2578

ROBT. F. HEAD REALTOR 217 Healey Bldg. WA. 2345

HARDY REALTY CO. Clarkston, Ga. Phone 43-7530

TAYLOR REALTY CO. 281 North Ave. TR. 4-3475

WANTED LISTINGS, CALL CR. 0092, LUCKEY REALTY, DECATUR

A. B. COX REALTY CO., Brokers 403 Grant Bldg. JA. 3-3528

GLENCO REALTY CO. Glenwood Hills EV. 2555

CLIENTS for GI equities. Phillips Hoyt & Co. WA. 3173

SIMMS-DOBBS CO. REALTORS 1542 BOULEVARD TR. 4-5795

GROVE PARK INS. & RLTY. CO. 1968 BANKHEAD SY. 4-2421

GRAY REALTY CO. First Nat. Bank Bldg. WA. 4364

QUICK CASH FOR GI EQUITY Brien, CR. 6039

Prompt Sales—Listings Needed
Wall Bros., 600 Blvd. TR. 6-2616

DOLAN REALTY CO. 901 Wm.-Oliver Bldg. MU. 8-0396

Ruff Realty Co.—Sales, leases, loans. 3133 Maple Dr., NE. EX. 6358.

FOR RESULTS—List With Us
Lane Rlty. Co.—JA. 4-8495

HOUSES any sect. Atlanta Realty Co., 83 Cain St., WA. 6677.

IMMEDIATE CASH
CALL DE. 6437

GI RESALES, CR. 3315, DE. 1642. Leathers Rlty., Dec.

AUTOMOBILES

Used Cars for Sale 181

Buick

DO YOU WANT A GOOD DEAL ON A '56 BUICK? CALL T. P. ROGERS, CH. 9446.

BUICK—'54, Special, 2-door. Straight drive, comfort, power and economy. Good traveling car, $1,375. Solid light gray, radio and heater. Safety group, 1 owner. 33,800 actual miles. Days, MElrose 4-7321; nites, CR. 8508, Mr. King.

BUICK 1951 4-dr. Special De Luxe, Overhauled motor. $72.18 down, bal. 12 installments of $49 includes Insurance Colonial Credit Co., 511 Spring St., NW.

BUICKS—1956, all models, equipped to suit your pocketbook. New car warranty. Will trade to suit you. Call Groover, CH. 9446, 3130 Roswell Rd., NW, Agt.

BUICK, 1955 Century, four-door, pretty two-tone, clean, and in excellent condition. $1,850. Private owner. ME. 4-8582.

BUICK—1955, 4-door hardtop, fully equipped, private owner. Will trade. Eve. and Sunday, EX. 4319; day, TR. 5-4595.

BUICKS — All models, best deal. JOHN DAVIS BUICK East Point PO. 7-8369

BUICK—1955, Super 4-dr. Sedan. Like new. Full power. Priced to sell. Call Groover, CH. 9446. Broker.

BUICK — 1951, 4-dr. Riv. $50 dn. Jimmy DeVore, D. and H. Motors, 284 Ivy St. WA. 9302, WA. 4377.

Vacant Lots—Subdivisions 166

Homes Built on Your Lot
$1,595.00 up
Payments Less than Rent
Jim Walters Corp.
2555 Bankhead. SY. 4-1574

Resorts 174 **Resorts 174** **Resorts 174**

Used Cars for Sale 181

Cadillac

CADILLACS

NEW stock of '56 models coming in every day. Some of the nicest models from '53's through '55's we have ever had to offer. Coupes, coupe de Villes, convertibles, sedans and Fleetwoods. For anything in a Cadillac see this big showroom full before you buy. We have saved buyers hundreds of dollars on late model Cadillacs in the past month.

CLYDE OWEN
741 Spring St., NW TR. 2-4791

CADILLACS, '55s, '54s, '53s, '52s, '50s, some air conditioned. Will trade. Priced to sell.
TERMINAL USED CAR EX.
2581 L'wood Ave., SW. PO. 7-8822.

CADILLAC—1950, "61," 4-door, nice 2-tone finish, black and white whitewalls. Must sell this week. Clarence Bush, PO. 6-2771, PL. 5-5633. Agt.

CADILLAC '53 4-dr. "62." Clean, one-owner car. Must see to appreciate. Call E. R. "Pinkey" Pinkerton, TR. 2-4791, agent.

CADILLAC '55 Coupe "62." Extra clean, low mileage. Black over white. Call E. R. "Pinkey" Pinkerton. TR. 2-4791, agent.

CADILLAC '54 Coupe "62." Extra nice. Power brakes and steering. Call Bill Welch. TR. 2-4791, agent.

CADILLAC '49 "61" and "62" 4-door series. Both cars extra nice. Call Bill Welch. TR. 2-4791, agent.

CADILLAC. 1954 Driftwood 4-door. Excellent condition. Owner. DEarborn 1444.

Chevrolet

CHEVROLET, 1953 Bel Air sport coupe hardtop, sun-gold and ivory, automatic transmission, radio, heater. Guaranteed mileage, 5,650. Bought for my wife as shopper, August, 1953. Never over 8 miles from home. Here is a practically new car at $1,375 which is exactly half of original price. No dealers, please. TRinity 2-0308.

SPECIAL ! ! !
1956 CHEVROLET demonstrators and officials cars, low mileage, fully equipped and ready to go. 20 courteous salesmen to serve you.
NALLEY CHEVROLET, INC.
2555 Stewart Ave., SW.
Phone PO. 1-1191

CHEVROLET 1956 4-dr. Bel Air, 8 cylinder. Ivory over pine-crest green. Air-flow heater. Powerglide, radio, white tires, power pack. Run 4,000 miles. Exceptionally nice. Would trade. Can arrange financing. Call Grant King, home, CH. 0586; bus., 47-3717.

"The Old Reliable"
JOHN SMITH CO.
CHEVROLET
Sales Parts Service
536 W. Peachtree TR. 5-8111

CHEVROLET—1954, like new condition throughout, green and white, heater, radio, priced for quick sale. $795. See at 748 Willoughby Way, NE. (Off Forrest Rd.) Phone JA. 4-2551.

CHEV., '48 half-ton panel ...$150
CHEV., '48 Sedan del. $95
HUGGINS MOTORS
Alexander at W. P'tree, MU. 8-8697

CHEVROLETS
CENTRAL CHEVROLET
FIRST in Chevrolet sales in Georgia.
2930 P'tree Rd. EX. 4661.

CHEVROLETS
CARS. TRUCKS
GARY SLATER
TR. 5-6753 EX. 4661

CHEV., '50, 4-dr. Very clean. $375.
HUGGINS MOTORS
Alexander at W. P'tree. MU. 8-8697

CHEV. '51 4-dr. $55.19 dn. 12 payments at $27, includes tax, ins. and charges. Colonial Credit Co., 200 N. Main St., East Point. PO. 7-9427.

CHEV. '52 2-dr. De Luxe model. R. and H., white tires. $695. Small cash down payment or will trade. EX. 0368. Agt.

CHEV. '53 2-dr. "210." R. and H., new seat covers. $895. Small cash dn. payment or will trade. EX. 0368. Agent.

CHEVROLET — 1954 4-door station wagon. Extras. $1,195. Will trade. 1281 West Ridge Rd., Southwest.

CHEVROLET 1950 Fleetline. 4-dr. R. and H. $445. Only $95 down. Will trade. Agt. EV. 8894.

CHEVROLET—1950, 2-door, heater, clean car. $295. 15 Rockford Road. NE. CRescent 4053. Agent.

CHEVROLET 1952 sedan delivery. $495. Only $145 down. Will trade. Agt. EV. 8894.

CHEV., '52 Styl. De L., club cpe. One owner. Extra nice. $695. CR. 5411, agt.

CHEVROLET, 1949 Styleline. Maroon, good condition. CHerokee 7527.

CHEV., '51, PG. Like new. $50 dn.; $37 mo. TR. 6-7149. Bkr.

CHEV.—'55, "210," 2-dr. Like new. $1,295. CR. 5411, Agt.

Chrysler

CHRYSLER 1955 two-door Windsor Nassau. Red and white hardtop. Radio, heater, whitewalls, automatic transmission. Many extras. Like new. Will sacrifice. Less than 6,000 miles. Owner leaving city Friday night. 47-9683, after 7 p.m.

CHRYSLERS
DEKALB MOTOR CO.
Decatur Direct Dealer CR. 3816

CHRYSLER '51 Saratoga, 4-dr., V8. R. and H., auto. dr. $695. Small cash down payment or will trade. EX. 0368. Agt.

Continental

CONTINENTAL MARK II Demonstrator.
FRANK GRAHAM CO.
600 Peachtree St., NE. TR. 6-8231
Atlanta's Oldest Lincoln, Mercury, Continental Dealer

De Soto

DE SOTO, 1955 4-door Firedome. 2-tone blue finish with color sweep, radio and heater. Powerflite, w.w. tires, and many other extras. Like new. Will sacrifice. Call PO. 1-6691. Agent.

Dodge

DODGE
$25 REWARD
FOR INFORMATION leading to the sale of a 1956 Dodge or Plymouth. For details, phone Al Baker, nights. PL. 5-3824. Agt.

DODGE, 1953 Coronet, 24,000 actual miles, heater, whitewalls. See to appreciate. MArket 7-3297.

DODGE '51, $395. Fully equipped. $95 down. Foster Motors, 389 Williams St.

DODGE—'51 R&H, like new, $50 down, $39 mo. TR. 6-7149. Bkr.

Ford

FORD, 1956 Fairlane Victoria. Power steering or '56 Customline 2-dr. Both cars beautiful blue and white with Fordomatic, radio, heater, white tires. Trade for any used car or cash down payment. Will save you money on any new car.
ATLANTA AUTOMOBILE CO.
600 Whitehall St., SW
JA. 3-8095

FORD, 1949 or 1950 club coupe and Tudor. Both exceptionally clean cars. Will trade up or down, or small cash down payment.
ATLANTA AUTOMOBILE CO.
600 Whitehall St., SW
JA. 3-8095

HARDTOP
FORD, '52 Victoria. Radio, heater, white over black. Good solid car. Reasonable. Call T. S. Moseley, CH. 9446; nights, 45-5347.

FORD—1951 four-door. Radio, heater. Perfect condition. 5 new whitewalls, seat covers, leather door panels, floor mat and paint job. EVergreen 2053 after 6.

FORD, 1954 convertible V-8 Sunliner, new top, excellent whitewalls, radio, heater. Very good condition. Private owner. JAckson 4-2611, days; TRinity 4-1485, after six.

FORDS? NEED A '56 MODEL? $295 down, balance up to 36 mos. Call AL HAMMOND, Agent Days, WA. 9070; nights, TR. 5-5037

FORD, '40 Tudor. R. and H. $195.
HUGGINS MOTORS
Alexander at W. P'tree. MU. 8-8697

FORD, '55 Ranch Wagon. Ford-o-matic, R. and H., 2-tone paint, ivory and blue. Low mileage. Call Fletcher Duncan, CR. 1473; res., 47-4732.

FORD—'54 Custom "8", 2-dr., R&H, $1,195. Small cash down payment or will trade. EX. 1551, Crest Motor Co.

FORD—'54, V-8 Ranch Wagon, low miles, good rubber, $1,095. Samples, Northern Car Co., 674 Spring. TR. 6-7715.

FORD — 1948 de Luxe convertible. Radio, heater, rebuilt motor, practically new transmission. $225. POplar 7-6860.

FORD 1956 Mainline "6." Like new. $75 dn. Jimmy DeVore, D. and H. Motors, 284 Ivy St. WA. 9302, WA. 4377.

FORD — '51, convertible, $65 dn. Jimmy De Vore, D. and H. Motors, 284 Ivy St. WA. 9302, WA. 4377.

FORD '52 Station Wagon, 8-pass. $1,095. Small cash down payment or will trade. EX. 0368. Agt.

BUICK '53 Hardtop. Full power. $1,195. Small cash down payment or will trade. EX. 0368. Agt.

FORD '51 Conv. R. and H. $595. Small cash down payment or will trade. EX. 0368. Agt.

FORD, '56, 8-pass. country sedan. Real bargain. Tom Summer, agt., EX. 1551, EX. 6759.

FORD, 1956 Victorias. Big discounts. HENRY MOOG JR., Agent. EX. 1551, TR. 2-1101.

FORD—1955 Fairlane, with Ford-O-Matic. Power pack and all extras. $1,595. PO. 1-1750.

FORD—1931 Model A, first $75 drives it away. EVergreen 8166, or MElrose 4-5727.

FORD 1940 2-dr., original, good condition. $195. Only $75 down. Agt. EV. 8894.

FORD, 1940 de luxe 4-door sedan, very clean. Owner, call CH. 6442.

FORD—Stone Mountain Motor Co. Atlanta 43-6443. Stone Mtn. 2511.

FORD—'49 R. and H., like new. $25 down, $27 mo. TR. 6-7149. Bkr.

FORD, '55 2-door "6." No down payment. Carry notes. 47-5085.

FORD, '49 "8." Good. $10 down. $5 week. PO. 1-6344. Agt.

FORD '48 2-dr., black, clean, runs good. $135. CR. 5097. Agt.

FORD, '55 2-door. Clean. $1,295. Cash, terms. PO. 1-6344. Agt.

Used Cars for Sale 181

Hudson

HUDSON AUTHORIZED DEALER
BILL THORNTON, INC.
1351 Bankhead, NW. SY. 4-8271

Kaiser

KAISER—1949, good tires, $95. JAckson 4-9949.

Lincoln

LINCOLN — 1956 Premiere sedan, fully equipped. $3,995. Fuller, JA. 3-3601; nights, PL. 5-0850, Agt.

LINCOLN—1953, four-door. Full power. Sacrifice. $995. CRescent 8852.

LINCOLN, '51, small 2-dr., Hyd., R., H., extra clean. $495. CR. 5411, agt.

Mercury

DEMO SALE
MERCURYS—1956, Nine Mont. coupes, one Montclair convertible, one Monterey coupe, one Monterey sedan; fully equipped. Reeves Lincoln-Mercury Co., 241 Spring St. JA. 3-3601.

MERCURY '52 Station Wagon. Mercomatic, radio, heater, 4-dr. Extra nice, one owner, priced right.
COCHRAN MTRS.
East Point PO. 7-8244

MERCURY—'56 demons. 5 low mileage hardtops and 4-drs. Best trades and financing in Atlanta. Call or come to Murphy Nash Mercury Co., 318 N. Main St., East Point.

MERCURY '55 Monclair Coupe, R&H, MM, WW tires. Nice 2-tone finish, low mileage and extra clean. $2,050. Atlanta Used Car Outlet, 260 North Ave., NE. TR. 5-1609.

MERCURY — '54, 4-dr. Fully equipped, air conditioned, one owner, extra clean. $1,495. CR. 3322, agt.

MERCURY—1951, 4-dr. $25 dn. Jimmy DeVore, D. and H. Motors, 284 Ivy St. WA. 9302, WA. 4377.

MERCURY—'53 Hardtop coupe. Fully equipped, one owner, extra clean. $1,095. CR. 3322. Agt.

MERCURY 1951 2-dr. $395. Only $95 down. Will trade. Agt. EV. 8894.

M.G.

MG-TF, 1954. Red. Very clean. Mechanically perfect. 117 Ponce de Leon. TR. 6-8228. Import Motors.

Nash

NASH, '51 Rambler. Excellent condition with OD. Average 35 miles to gal. Full price, $345. Cash or can be financed. TR. 2-2131, agt.

NASH—1951, Statesman, super, 2-dr., R. and H. $50 dn. Jimmy DeVore, D. and H. Motors, 284 Ivy St. WA. 9302, WA. 4377.

Oldsmobile

OLDSMOBILES
CALLAWAY
MOTORS, INC.
AUTHORIZED DEALER
BEST BUYS
DECATUR, DE. 4436

Oldsmobile
FRED WALTERS OLDS
AUTHORIZED SALES & SERVICE
2953 PEACHTREE RD. EX. 6324

RITZ OLDSMOBILE, Inc.
"Authorized Olds Dealer"
SALES SERVICE
308 W. Washington Ave.
East Point PO. 6-2771

OLDS 1949 "88" 4-dr. Mechanic's special, $175 cash. Mechanically perfect. Needs some metal work on left door. Colonial Credit Co., 200 N. Main St., East Point. PO. 7-9427.

OLDSMOBILE, 1953 Super, 88 4-door sedan. Power brakes and steering. Low mileage, one owner. Reedy Smith, agt. PO. 6-2774.

OLDS.—1951, 4-dr. Fully equipped. $75 dn. Jimmy DeVore, D. and H. Motors, 284 Ivy St. WA. 9302, WA. 4377.

OLDS.—'56. Trade with a man that can save you the most. Agt. Ed Sullivan, DE. 2233.

OLDS, '52, R. and H., Hyd., like new. $95 down, $38 mo. TR. 6-7149. Broker.

Plymouth

PLYMOUTH, '55 Belvedere V-8 sport coupe, Powerflite, radio and heater, w.w. tires, etc. Low mileage. Real sharp automobile, $1,795. Call Jack. TR. 6-7715. Agent.

PLYMOUTHS—1955 4-doors Clearance sale on demonstrators. Low mileage and full warranty. TR. 4-2751. WAGSTAFF, Spring at 8th.

PLYMOUTH—1956. All body styles. For longest trades and lowest down payments, call A. T. Pittman. PO. 1-6691. Agt.

PLYMOUTH, 1950 4-door sedan, radio, heater, new tires, 29,000 miles. Private owner, $375. PO. 7-4441 before 5 p.m.

PLYMOUTH '54—Savoy, Hy. Dr., 25,000 mi. TR. 4-0742, Dlr.

Pontiac

PONTIAC HARDTOP
'55 CATALINA
PONTIAC, '55 Catalina 2-dr. hardtop Star Chief. This car is just like new. 10,000 actual miles. Power steering and brakes, dual range Hydra-Matic, radio, heater, whitewall tires, 2-tone paint. Priced for quick sale. Call T. P. Rogers, CH. 9446; nights, EV. 0294.

(3) PONTIAC '51. R. and H. $65 down, finance balance. Jimmy DeVore, D & H Motors, 284 Ivy St., WA. 9302, WA. 4377.

PONTIAC — See your East Point dealer Smith-Johnson Pontiac. 1210 North Main St., PO. 7-7491.

PONTIAC 1952 4-dr. R. and H., Hyd., "8." $595. Only $145 down. Will trade. Agt. EV. 8894.

PONTIAC '53 Catalina. Like new. $95 down, $48 mo. TR. 6-7149. Bkr.

PONTIAC—1954, convertible. Radio, heater, white walls. MElrose 4-0959.

PONTIAC, '49 "6," Hydra-Matic. $10 down, $5 week. PO. 1-6344, Agt.

PONTIAC, '50 R&H. Like new. $25 dn. $29 mo. TR. 6-7149. Bkr.

Studebaker

STUDEBAKER — 1956 Flight Hawk. Radio, heater, whitewall tires, plastic seat covers. This car is really loaded. Pay small equity and take up payments. Private owner. Call TRinity 4-6746.

STUDEBAKER—1950, good condition, sell or trade for good Triumph Thunderbird motorcycle. See 447 Amal Dr., Apt. 1. JA. 4-4049.

STUDEBAKER [illegible] four-door sedan, 1948. Excellent condition. Clean. $250 cash. JA. 4-1906 or TR. 6-8404.

STUDEBAKER '51 Commander Starlight coupe. Hyd. trans. Excellent. $375. CR. 3658. Dlr.

STUDEBAKER—1949, Commander, 4-door, clean car. 15 Rockyford Road. NE. $150. Agent.

STUDEBAKER—'52 4-dr., R&H, auto. tran. Like new. TR. 2-4431, Agt.

Volkswagen

VOLKSWAGEN — 1956. 5,000 miles. Must sell. Sunroof, perfect. $1,450. EVergreen 0031.

Willys

WILLYS, '49 station wagon. Extra good. R. and H., overdrive. $395.
HUGGINS MOTORS
Alexander at W. P'tree, MU. 8-8697

Others

YOU CAN NOW OWN YOUR SECOND CAR FOR AS LOW AS
$10 DOWN
SALE IS NOW ON
DODGE, '49 (2); one club coupe, one four-dr. $295 ea.
CHEV., '49 2-dr. Extra nice. $295.
BUICK, '50. One owner. R. and H. Dynaflow dr. $395.
DODGE, '48 coupe, extra nice car. $195.
PONTIAC, '50. One owner, like new. $495.
COCHRAN MOTORS
East Point PO. 7-8244

FOR GOOD USED CARS AT LOW PRICES, CALL
MITCHELL Motors, Inc.
"Your Oldsmobile Dealer"
33 W. Peachtree Pl., NE. JA. 3-5906

SEE US before you make a deal on a used car.
C. M. Hall Mtrs., Inc.
1564 DeKalb Ave., NE EV. 8801

HARRY SOMMERS USED CARS
86 Hunnicutt at Expressway
JA. 3-4610

CLEAN CARS, $10 down. C.&P. Used Cars., 2704 Lakewood Ave., SW. PO. 1-3192, PO. 1-5704.

DOWNING NASH
486 W. P'tree JA. 3-3461

J. C. STRICKLAND MTR., INC.
JA. 5-5717 320 W. Peachtree

GRIZZARD MOTORS
391 Spring St. JA. 3-7874

CHICK BARRON
175 Marietta St JA. 3-5922

BOOMERSHINE PONTIAC
425 Spring St. JA. 3-5871

YARBROUGH MTR. CO. WA. 5165
324 W. P'tree at Simpson St.

VOLKSWAGEN—BRUNDAGE
Mtrs., 738 SPRING ST., TR. 4-8911

HENRY DAVIS
700 Spring St. TR. 4-8181

WAGSTAFF MTRS.
Spring at 8th TR. 6-1952

JOHNSON FORD SALES CO.
126 W. Court Sq., Decatur. DE. 1691

PETE MARTIN'S
386 Spring St., NW JA. 4-2334

PACKARD ATLANTA, INC.
500 W. P'tree St JA. 3-2561

LOOK TO BALLENTINE
637 Spring TR. 6-4348

Dependable Used Cars
Lander Motors TR. 2-6661

MAIN ST. MOTORS, 611 S. Main St., East Pt. $10 down. PO. 6-2744.

Lane-Dolvin Motor Co.
MU. 8-2941 75 Forrest Ave., NE

CANDLER JONES MTRS., INC.
Dodge-Plymouth-Decatur, CR. 6431.

MARTIN BURKS MOTOR CO.
Chevrolet Dealer Jonesboro, Ga.

Joe Westbrook Mtrs., Inc.
PO. 1-1126 285 N. Main

EAST POINT Ford Co., 322 N. Church St., E. Point. PO. 7-2601.

CHAPMAN MOTORS—Low as $10 dn. 712 Pryor St., SW. WA. 4345.

TRADE AT THE BUICK CENTER
46 North Ave., TR. 2-5466

BEAUDRY
ON THE EXPRESSWAY

O'SHIELDS BUICK, 266 W. Ponce de Leon, Decatur CR. 7466.

FOR BEST RESULTS USE
JOURNAL-CONSTITUTION
WANT ADS

Used Cars at Auction 182

SELL YOUR CAR
AT BISHOP BROS.
AUTO AUCTION
Oldest and Largest in South
2244 Stewart Ave.
PUBLIC SALES
MON., WED., FRI., SAT.
NIGHTS, 7:30 P.M.
ALL CHECKS AND TITLES GUARANTEED
PO. 7-3652 Reserve Nos. PO. 1-9469

DIXIE MOTORS AUTO AUCTION
Sale Every Tuesday and Friday
718 Angier Ave., NE MU. 8-4576

DIXIE AUTO AUCTION
1040 BRADY AVE. TR. 4-3992

Used Trucks for Sale 185

LARGEST USED-TRUCK CENTER IN THE SOUTH
'53 Ford ½-ton panel $495
'50 Chev. ½-ton panel $250
'50 Studebaker ½-ton pickup $195
'52 I.H.C. ½-ton C and C. extra good $495
'53 GMC ½-ton pickup $495
'53 Willys Jeep, 4-wheel drive. $525
'51 I.H.C. ¾-ton panel $550
'52 GMC 1-ton panel. Real clean. Extra good. $895
'51 Ford 1-ton C and C. dual wheels. $495
'51 GMC 1½-ton 12-ft. stake body. $350
'52 Ford 1½-ton 10-ft. insulated van body. $495
'50 I.H.C. 1½-ton 12-ft. insulated van. $495
'50 GMC 2-ton 12-ft. van body, two-speed axle, 8.25x20 tires. $550
'54 Chev. 2-ton, 2-speed axle, new 3-yd. dump body, 8.25x20 tires. $2,195
'52 Ford 2-ton 14-ft. flat body, 2-speed axle, tandem axle. $550
'52 I.H.C. L182 C and C. 172 WB, 9.00x20 tires. $1,295
'50 Dodge 2½-ton C and C. 170 WB, 10.00x20 tires, 2-speed axle. $595
'53 Chev. 2-ton COE tractor, 8.25x20 tires, 2-speed axle. Extra good. $795
'51 I.H.C. L182 Standard cab tractor, air brakes, two-speed axle, 9.00x20 tires. $1,195
'53 GMC 473 Sleeper cab tractor, air brakes, two-speed axle, 10.00x20 tires, fully equipped. $1,995
'54 GMC M472 Standard cab tractor, air brakes, Hydra-Matic trans., 10.00x20 tires, fully equipped. .... SPECIAL
6 - '52 GMC's BF752 COE Sleeper diesel tractors, air brakes, two-speed axle, 10.00x22 tires, fully equipped, ready for the road. .... $4,000 each
'48 Fruehauf 26-ft. single-axle produce van trailer, 9.00x20 tires, vacuum brakes. $850
60 OTHERS TO SELECT FROM. PARTS and service department open weekdays, 7:30 a.m. 'til midnight.
GMC TRUCK & COACH DIV.
745 Memorial Dr., SE JA. 3-1611
Sales Dept. open 'til 9 p.m.
OPEN SUNDAY, 12-4

USED-TRUCK SPECIALS
1950 GMC 8-pass. Carryall. New tires. Nice $495
1953 INTERNATIONAL Travelall, 8-pass., R. and H. $895
1951 PLYMOUTH Station Wagon, R. and H. Special $395
1949 FORD ½-ton pickup.... $395
1951 STUDEBAKER ¾ ton.. $395
1953 CHEVROLET ¾ ton, 4-speed transmission, de luxe cab $695
1953 CHEV. 1½ ton, C&C.. $495
8 USED dump trucks, priced to sell. Assortment of walk-ins, panels, tractors and vans
RCA MOTORS
297 N. Highland Ave., NE
JA. 4-4202

BEFORE YOU BUY
SEE the largest stock of good used trucks in the South. All makes and sizes Thoroughly reconditioned. Priced to sell. We trade, finance and furnish insurance.
The White Motor Co.
70 BOULEVARD NE WA. 8242

LOOK
9 EHT Mack Tractors, 5th wheel, tanks, air brakes. Price $525. Some cheaper.
MACK TRUCKS, INC.
780 Memorial Dr., SE
JA. 3-8085 Nights, 43-5524

USED TRUCKS — All makes and models to choose from.
REO MOTORS, INC.
956 Marietta St., NW TR. 5-8711

Used trucks, all sizes. See Long.
INTERNATIONAL HARVESTER
580 Whitehall, SW. MU. 8-4440

CHEV., '55, 2-ton, LWB, cab and chassis, 2-speed rear end, in new condition, $975. TR. 5-4594, agt.

1954 F-600, 4-yard dump, clean, 22,000 miles. TRinity 2-7649. 915 Collier Road, NW.

TWO clean 1951 International ½-ton pickups. Reas. WA. 6803.

Autos and Trucks for Rent 186

TRUCKS FOR RENT
BELLE ISLE
DRIVE-UR-SELF
MOVE-UR-SELF
OPEN DAY AND NIGHT
ALL types of trucks. Excellent condition. Hydraulic-lift gates, dollies, furniture pads. Low rates include everything. No hidden extras.
BELLE ISLE
TRUCK RENTAL
199 Houston St., NE
PHONE WA. 9282

MOVE YOURSELF
Save Money
RENT A TRUCK FROM US
Also Dollies, Furniture Pads
DIXIE
Drive-It-Yourself System
74 Courtland St., NE
Phone JA. 4-1545
ALSO 200 Cherokee Street
Marietta, Ga. Phone 8-2626

MOVE YOURSELF AT ½ COST
With a Truck From
HERTZ
WORLD'S largest truck rental service. Furniture pads, dollies, hydraulic lift gates available. Open day and night. Businessmen, rent your "extra" trucks from Hertz. It's convenient, economical. Low rate includes gas, oil insurance.
Trucks—80 Cain St., NE. WA. 4590
Trucks—218 W'hall St. JA. 3-5851
Cars—40 Auburn Ave. WA. 9900

SAVE DOLLARS
RENT A NEW TRUCK FROM AUSTINS
Car and Truck Rentals
TWO CONVENIENT LOCATIONS
119 PONCE DE LEON AVE., NE
TR. 2-3538 OR
1039 LEE STREET, SW
PLAZA 5-3538

Wtd., Autos, Trucks, Trailers 187

We Need Cars and Trucks Now
1 to 1,000 Immediately
HIGHEST PRICES PAID
SEE US FIRST
TRUCK HEADQUARTERS
BISHOP BROS.
Atlanta's Largest Dealer
489 Spring St. JA. 4-3456

WANTED—'47, '48 and '49 Chevrolets, Fords and other popular make cars. Downtown Chevrolet. 329 Whitehall St., MU. 8-5000.

FOR SALE
FORMER telephone truck, 1949 Dodge. A-1 condition. Rush, CR. 8702, after 6 p.m.

CHEVROLET—1956, ½-ton with ¾-ton body, will trade for car or sell equity. James O. Thomas, SY. 4-2657.

TRADE your car on a '50 or '51 Buick from Mitchell Buick, 3130 Roswell Rd., Buckhead, CH. 9446.

WILL BUY 1951-54 model Kaiser if clean and good mechanically. CRescent 6250.

CASH FOR CLEAN CARS
WADE MOTORS, 400 Spring, NW

WILL BUY YOUR CAR!
Hester Motors 683 Spring, NW.

NORTHERN CAR CO.
674 SPRING ST.

Trailers 189

QUALITY-SERVICE AND DEPENDABILITY
LOCAL BANK FINANCING
ATLANTA TRAILER MART
1780 Stewart Ave., SW
Open Evenings and Sunday
PO. 1-8888

TRADE YOUR FURNITURE on one of Buddy's pretty, all-new 1956 mobile homes, or slightly used ones. All First National Bank financing.
Buddy's Trailer Sales
2448 Stewart Ave., SW. PO. 7-9664

Exclusive Distributors
FOR Champion, New Moon and Pace Maker. Fine selection of clean used coaches. 5% bank financing. Closed Sundays.
M & M Trailer Sales
2153 STEWART AVE., SW

SEE
HIGH QUALITY low-priced mobile homes at
Dixie Mobile Home Sales
2353 Stewart Ave., SW

BARGAIN
1953 23-FT., BR. with bath. Price reduced from $1,495 to $1,250. C. F. LIGHT Mobile Home Sales 2748 Bankhead Hwy., U.S. 78, West

FOR BEST RESULTS USE
JOURNAL-CONSTITUTION
WANT ADS

Trailers 189

WE must sell our 27-foot Palace house trailer, modern, shower, new awning, hot water for cozy economical living. This is the life. Complete with trailer hitch, airlifts, new tires, now standing in the finest trailer park in Atlanta. Only $1,695. Complete. TRinity 5-2411. 10 a.m. to 4 p.m.

WHY not be one of the proudest mobile home owners? Make SPARTAN your next purchase.
MYERS SPARTAN SALES
2535 Stewart Ave., SW.

Big Discounts—Name Brands
A BAR O TRAILER SALES
Betw. Smyrna-Marietta, Old Hwy. 41

Motorcycles, Mtr. Scooters 191

BSA—TRIUMPH
MUST reduce stock immed. Easy terms. Finance through First National.
QUICK AUTO SERVICE
130 Auburn Ave., NE MU. 8-6067

1950 HARLEY - DAVIDSON, "45," NEW TIRES, WINDSHIELD, SADDLE BAGS. LOOKS AND RUNS GOOD. MUST SELL. MAKE OFFER. DE. 5865.

CUSHMAN SCOOTERS
New and Used—Nothing Down
774 Ponce de Leon TR. 5-3856

HARLEY-DAVIDSONS, all models and prices. LOW down payments.
MARION ROBERTS
1126 West Peachtree

AL RODI MOTORCYCLE SALES
1404 DeKalb Ave., NE. JA. 3-1144

Auto Parts and Accessories 193

GEORGIA MOTOR SUPPLY
382 Whitehall AL. 2031

ENGINE SERVICE & PARTS
365 Boulevard, NE TR. 6-0021

Auto Repairing, Painting 194

DRIVE A LITTLE—SAVE A LOT. East Pt. Chevrolet Dlr., PO. 7-2611

Boats and Motors 195

GRIFFIN'S
INTRODUCES A GREAT
NEW and different boat that offers you boating thrills you never dreamed of. It's
COMMODORE
IT'S PRICED TO SELL
Johnson Motors
Gator Trailers
Arkansas Traveler, Swift, Plasti-Craft Boats
Complete line of marine hardware and accessories.
GRIFFIN'S MARINE
1890 Cheshire Bridge Rd.
On Buford Highway TR. 5-8693

JOHNSON MOTORS
SALES AND SERVICE
CARTER CRAFT, Glasspar, Yellow Jacket, Speedicraft, Stamas, Du-Craft, Hughes, Aluma-Craft, Orlando Clipper, and Crest Clipper boats.
Good selection used boats, motors
GATOR TRAILERS
Stovall Tire and Marine
1241 Clairmont Ave. at N. Dec. Rd. CR. 3804 DECATUR

SPECIAL MIDEASON BARGAINS ON 2 Outboard Cruisers, 19 and 21 ft. sizes, $3,000 class. One 17 ft. Inboard Sport Runabout, 125 h.p. Chrysler marine motor. Brand new boats, never in water. For real buys see these boats.
PYRON & GARROW
"Where Boating Pleasure Begins"
594 Luckie, NW. Atl. TR. 4-1828

Mercury 30 (Dem.) $415
Johnson 25 .... $300
Evinrude Elec. 25, W/Remotes. $425
Evinrude 15 .... $200
Wizzard 25 .... $360
Wizzard 12 .... $200
Wizzard 10 .... $125
12-ft. RUN W/Wizzard $425
12-ft. Utility $185
12-ft. Trailer .... $ 55
14-ft. RUN. EQ. $300
GEORGIA MARINE, INC.
939 Hemphill Ave., NW. TR. 6-3483

OTHERS
Mid-Summer Clearance On Used Boats
7 CRUISERS .... $795 up
17 OUTBOARD RUNABOUTS $125 up
3 INBOARD RUNABOUTS ..$895 up
1 LIGHTNING SAILE BOAT $525
OUTBOARD motors, 5s, 7½s, 10s, 16s, 20s, 40s. $40 up.
CUTTERS, INC.
1965 Buford Highway TR. 2-4771

QUALITY and SERVICE
LAWRENCE, DuraCraft, Viking sunliner, Halsey, El Clipper, Dolphin fiberglas, beautiful Sea Breeze fiberglas, Mercury motors. Complete motors and boat repairs. We stand behind our products.
C. A. MAY MARINE SUPPLY CO.
Covington Hwy., Decatur DE. 3184

TROJAN CRUISERS
FALL prices now in effect. Ready for prompt delivery. Inboards and outboards.
CUTTERS, INC.
1965 Buford Hwy. TR. 2-4771

JOHNSON SEA-HORSE MOTORS
CADILLAC molded Aluminium and Sea Breeze fiberglas boats $278 up. Holsclaw trailers, 10% down, 24 mo.
Complete stock marine supplies.
FIBERGLASS YOUR BOAT •
OUTBOARD SALES & SERVICE
802 Pryor St., SW JA. 4-8766

THE best built boats in Atlanta. 12, 14 and 16-ft. Buy direct from builder. Save freight. We stand behind our boats. It will pay you to look. Save $100 on comparable boats. Big allowance on trade-ins. ME. 6-2233.
McNeil Boat Works
2519 Buford Hwy. at Expressway

SPECIAL PRICES ON NEW BOATS
Atlanta Outboard Marine
192 Broad St., SW WA. 0287

CRUISER'S, INC.
1330 Gordon St., SW PL. 8-5188
OWENS cabin cruisers, outboards and inboards-runabouts. Mercury motors, all accessories. Repairs-trades. Some good used cruisers. See us first.

SOUTHERN MARINE CO.
CHRIS-CRAFT
CRUISERS RUNABOUTS
2216 Buford Highway EX. 4270

CUSTOM CRAFT BOAT KITS
Trailers, Motors, Hardware, Paints
CHARLIE'S SPORT SHOP
2755 Stewart Ave., SW PO. 1-9429

SPORTS BOATS CO. for the best deal in town. No down payment 24 mos. to pay. 1590 Piedmont. TR. 5-2113.

36-FT. RICHARDSON cruiser, sleeps six. See Allatoona Landing, or call MElrose 4-2698.

14-FOOT mahogany center deck boat, 25 Mercury motor and trailer. Owner. TRinity 2-4307.

14-FOOT Century, 25 Johnson, controls, trailer, extras. Make offer. CHerokee 2579.

Boats and Motors 195

MERCURY — Super 10. $100 or will trade. What have you? Sycamore 4-9017.

Ferguson-Poole, Inc.
1128 Hemphill Ave., NW TR. 3-4017

NEW 14-ft. runabout cedar stripped boat. $200. MArket 7-3075.

Airplanes 200

BEECH ROBY R002 controlable pitch propeller, suitable for Continental engine, will trade for McCauley CM 7248. MElrose 4-5731.

SACRIFICE CESSNA 190-5 place. Licensed 262657. Many extras. Harry McIntire, 322 S. Adams, College Park, POplar 7-2998.

SACRIFICE — 1947 Stinson station wagon, for sale or trade. TR. 5-5931.

'56 TRI PACER Super Custom. Trade for car. PO. 1-6691.

STINSON station wagon. Excellent cond. PO. 1-6692.

Used Cars for Sale 181

WE NEED USED CARS
—
WILL BUY OR TRADE
—
HIGHEST PRICES FOR CLEAN CARS
—
HEADQUARTERS FOR
CHEVROLET
CARS AND TRUCKS
"The Old Reliable"
JOHN SMITH COMPANY
555 Spring St.
OPEN EVENINGS

Adams Motor Co.
301 S. Main PO. 1-0601-2
'56 Fords, Chevrolets, Pontiacs and Oldsmobiles at reduced prices!
'55 PONTIAC 2-dr. ...$1,595
'53 DE SOTO 4-dr. V-8, $895
'55 MERCURY Monterey 4-dr. Extra nice $1,895
'55 FORD V-8 2-dr. ..$1,095
'56 PLYM. Savoy 2-dr. $1,795
(3) '56 FORD Convertible. Fordomatics..$1,995 up
'53 DODGE Hardtop Cpe. $795
PO. 7-3998
405 S. MAIN
'56 FORD Pickup $1,195
'54 FORD Pickup $795
'54 CHEV. P.U. P'glide $895
'53 FORD Sed. Del. $595
'53 FORD. Fordomatic...$595

Used Cars for Sale 181

WE ARE SELLING
THE PRESIDENT OF THE COMPANY'S
PERSONAL CAR
1956 Chevrolet 4-Door Bel Air Hardtop. Radio, heater, Power-Pak, electric windows, E-Z eye glass, FRIGIDAIRE AIR CONDITIONING. Custom trim throughout.
SAVE $1,000.00

'56 CHEVROLET 4-Dr. Bel Air. R. and H., Powerglide, V-8, special trim, demonstrator .... Special
'54 CHEVROLET 4-Dr. 210. Heater, one owner, original finish, nice $995
'50 FORD 2-Dr. De Lx. V-8. Heater, green, new seat covers...... $395
'53 FORD V-8 C. L. R. and H., overdrive, two-tone green, unusually nice $895
'54 PONTIAC 4-Dr. De Lx. R. and H., Hydramatic, original blue finish, one owner.. $1,195
'55 PLYMOUTH 4-Dr. V-8. Heater, a clean one, 2-tone paint $1,295
'55 CHEVROLET "150" 2-Dr. R. and H., w/w tires, new seat covers, twin exhaust, Bel Air trim $995
'55 FORD V-8 2-Dr. C. L. Htr. One of those unusually nice cars $1,395
'52 FORD ½-Ton Panel $395
'49 CHEVROLET ½-Ton. Tel. Util Body $395
'53 PLYMOUTH Suburban.... $995
'55 CHEVROLET 4-Dr. 210 V-8. Heater, orig. finish. One owner $1,395
'56 CHEVROLET 4-Dr. 210. V-8, R. and H., Powerglide, w/w tires. REAL NICE $1,995
'48 CHEVROLET 4-Dr. F.L. Radio and Heater $295
'55 FORD V-8 2-Dr. Ranch Wagon. unusually clean . $1,595
'53 NASH 4-Dr. Super Statesman. R. and H., Hydramatic. Black over yellow $795

SOUTHERN
CR. 6413 CHEVROLET CR. 6413
243 W. Ponce de Leon, Decatur

Used Cars for Sale 181

FRED WALTERS OLDSMOBILE
SAYS
TAKE
$200
OFF
of these already low, low prices.
This offer for a limited time only.
YOU MUST BRING THIS AD
'51 CADILLAC 4-Door 61. One owner, clean. A real buy $1,445
'53 PACKARD De Lx. Clipper. Fully equipped, excellent condition, one owner $1,095
'52 PONTIAC Catalina Star Chief De Luxe. Radio, heater, Hydramatic. A sweetheart of a car $945

Demonstrators
AIR CONDITIONED
'56 OLDS 98 Holiday Coupe. 3,500 actual miles. Fully equipped with power steering and brakes, electric windows. A car like this seldom offered...... $3,495
'56 OLDS 88 Holiday Sedan. 240-H.P. engine, power steering, power brakes, R. and H., Hydra., two-tone, W. W. tires, back-up lights, 3,000 miles. You save $987 .... $2,895

AIR CONDITIONED
'55 OLDS "98" 4-Dr. Power steering, power brakes, Hydramatic drive, R. and H., 2 to choose from $2,695
'55 MERCURY Custom 2-Dr. R. and H., low mileage, 1-owner car $1,695
'55 OLDS Super 88 Convert. Red and white, R. and H., Hyd., W. W. tires, low mileage $2,495

TODAY'S SPECIAL
'48 CADILLAC. Radio, heater, good tires. A real buy $745

'55 OLDS 88 Holiday Coupe. Fully equipped with R. and H., Hydramatic drive, W. W. tires. Low-mileage, one-owner cars. 2 to choose from. $2,295
'54 OLDS 98 De Luxe Holiday Coupe. Radio, heater, power steering and brakes, electric windows, 2-tone paint $2,195
'55 OLDS De Luxe 98 4-Dr. Full power, radio, heater, Hydramatic, W. W. tires $2,695
'56 PONTIAC Starchief Catalina. Like brand new. Fully equipped, 2-tone paint $2,695
FRED WALTERS OLDSMOBILE
2953 P'tree Rd., N. E.
EX. 6324

BUICK
BETTER BUY
USED CARS
46 North Ave.
TR. 2-5466
'53 BUICK Super Riviera Coupe. R. and H., Dynaflow drive, whitewall tires, extra clean $1,265
'55 BUICK Roadmaster Sedan. R. and H., Dynaflow drive, W. W. tires, one owner, low mileage $2,495
'55 OLDS "88" Holiday Cpe. R. and H., Hydramatic drive, white sidewall tires, very clean $2,195
'53 MERCURY Monterey Sedan. R. and H., Merc-O-Matic, very clean $1,085
'52 CHEVROLET De Luxe Sedan. Heater, straight drive transmission, one owner, low mileage $695
'51 BUICK Special Riviera Cpe. R. and H. Dynaflow drive. $685
'51 HUDSON Commander 6 Sedan. Heater, Hydramatic drive, new tires, exceptionally clean $495
'50 FORD Crestline, 2-Dr. R. and H. Very clean. $585
'50 PLYMOUTH Station Wagon. R. and H., very clean $585
OPEN EVENINGS
HIX GREEN Buick Co.
66 NORTH AVE.
TR. 2-5844

Wtd., Autos, Trucks, Trailers 187

Top Cash Dollars Paid '53, '54 Buick Supers, Pontiacs, Olds, Chevs., Fords.
GLENN BUICE USED CARS
367 Spring St., NW JA. 4-1961

These Pages Are the Show Windows of Auto Row

Used Cars for Sale 181

Downing Nash
486 West Peachtree
JA. 3-3461
'50 CHEVROLET 2-Dr. Real clean $350
'49 NASH Ambassador 4-Door. Excellent $275
'48 CADILLAC 60 Spec. 4-Dr. Clean $550
'51 RAMBLER "Hard-top" Coupe. Exceptional $575
'53 CADILLAC Coupe De Ville. Black. Air conditioned. A nice one $1,995
'54 NASH 4-dr. Statesman 2-tone blue. Custom. Hydramatic $1,195
'54 PLYMOUTH 2-dr. Sedan. Savory. 2-tone blue. In new-car condition $995
'54 STUDEBAKER Starlight Club Coupe. Champion. A beauty $995
'53 PACKARD "200" De Luxe. Extra clean with only 22,000 miles.. $945
'54 RAMBLER 2-Dr. Sedan $895
'54 PACKARD Clipper "200" de luxe. Automatic drive, radio, heater $1,495
'54 PACKARD "Pacific" "Hardtop" Coupe with power steering, leather interior. Beautiful and grey $1,875
'55 RAMBLER 2-Dr. Red and white, with radio $1,450

SPORT CARS and CONVERTIBLES
'55 AUSTIN Healey. Like new. Red. Overdrive. Beautiful $2,195
'54 PACKARD Caribbean Convertible. One owner. Two-tone green and white wire wheels, full power $2,395
'55 THUNDERBIRD Coupe with power steering, brakes, windows and seat. Automatic transmission. Beautiful all-white finish $2,595
'52 FIAT (Italian) Station Wagon. $490
'55 MESSERSCHMITT car. They say 100 miles per gallon. Radio, heater, other extras $750
'56 MESSERSCHMITT Car. Won as a prize last week, driven 87 miles. $850
'52 ALLARD Roadster. Hand-rubbed deep maroon finish. Excellent throughout $1,595
'51 BUICK Super Convertible. One owner ..$590

'51 DE SOTO "Hardtop" Cpe. Light blue. Very clean. $590

STATION WAGONS
'56 VOLKSWAGEN Microbus Station Wagon. Only 24,000 mi. Just brought from Germany ...$2,275
'51 WILLYS Station Wagon. Overdrive $550
'50 CHEVROLET Station Wagon. An excellent buy for $450
'54 RAMBLER "Cross Country" Wagon with Hydra-Matic, radio, heater. Only 23,000 miles. Red and white all-leather interior. Sold new by us. $1,495
'55 RAMBLER Cross Country, Sta. Wagon. Hydramatic, radio, htr. $1,850

'52 FORD 2-Dr. 8 cyl. Nice $495
'55 NASH Statesman 4-Dr. with only 7,233 miles. "Fashion Tone" blue and white. Has Overdrive $1,695
'52 BUICK Super "Hardtop." Auto. trans. Very clean $790
'53 DODGE ½-ton Pickup. Very good throughout ...$595
'53 PLYMOUTH Club Cpe. with "hi-drive" trans. $590
'52 NASH Amb. with o'drive. Very clean $790
'53 BUICK Super "V-8" Riviera Coupe. Very clean $1,150
'51 NASH Ambassador with Hydra-Matic drive ...$400

"CHEAPIES"
See These Cars at 687 Spring St., N. W.
'50 NASH Statesman 4-Dr. (Runs fine) $135
'50 BUICK Special 2-Dr. $150
'52 PLYMOUTH 4-Dr. $150
'47 CHEV. 2-Dr. Runs good. $65
'47 PACKARD 4-Dr. Runs good $90
'48 FORD Convertible. Extra good $160
'49 PONTIAC 4-Dr. Hydramatic $160
'42 LINCOLN 7-passenger Sedan, finish like new. Cadillac engine $225
'48 STUDEBAKER Champion Convert. $195
'52 NASH 2-Dr. Statesman. Runs fine, but needs fender work $215

Downing Nash
486 West Peachtree
"A Dealer You Can Trust"
Open 'til 9:00 P. M.

Cadillac
'55 FORD 2-dr. Beige.
'55 BUICK 2-dr. Riv. Grey.
'54 BUICK 4-dr. Black.
'55 CADILLAC "62" Sedan, air conditioned.
'55 CADILLAC Sedan. 2-Blue.
'54 CADILLAC Sedan. 2-Grey.
'54 CADILLAC Coupe. 2-Blue.
'53 CADILLAC Deville. Canary Yellow.
'53 CADILLAC "60" 2-Blue.
'52 CADILLAC Sedan. Black.
Good Selections of Others
Plenty Room to Park and Trade
You Can Believe
CAPITAL AUTO CO.
Authorized Dealer
Op. Biltmore Hotel, TR. 5-1661

Auto Parts and Accessories 193

REMANUFACTURED
MOTORS
MU. 8-1514
MOTORS
HYDRAMATICS OVERHAULED
$49.50 UP
No Down Payment
$2.50 Per Wk.
SOUTHERN
MOTOR EXCHANGE
339 SPRING ST., NW
MU. 8-1514 Day or Night

Used Cars for Sale 181 **Used Cars for Sale 181**

GOULDMAN-TABER
PONTIAC INC.
NOW OFFERS YOU A
ONE-YEAR GUARANTEE
On Their
NATIONAL BONDED USED CARS
Good Anywhere in The U.S.
Warranted by NATIONAL
50,000 Miles and more without 1c for major repairs
Above Covers Parts and Labor on Major Mechanical Repairs
BIG LOT
895 Lee St., S. W.
PL. 8-4631
MAIN STORE
161 Ivy St., N. E.
JA. 3-7366

1956 FORD
6-PASSENGER SEDAN
$1579
Complete with Two-Tone Colors
Plus Georgia Sales Tax
NOTHING EXTRA TO BUY
ON DISPLAY NOW AT
CREST
FORD
3167 Peachtree Rd. EX. 1551

ON U.S. 29 FOUR BLOCKS SOUTH OF EAST POINT POST OFFICE
MAIN STREET MOTORS
PO. 6-2744 — 611 SOUTH MAIN, EAST POINT — PO. 7-5858
$10 DOWN
COMBINATION FINANCING
If you live within 50 miles of any of these Georgia cities, we will finance the car you want with monthly payments tailored to fit your income. Albany—Americus—Athens—Atlanta—Buckhead—Decatur—LaGrange—Rome—Augusta—Columbus—Valdosta—Savannah.
FREE DELIVERY

	Monthly Notes	Full Price
1954 Chev., ½ ton pickup	$50	$1,095
1952 Cadillac Coupe de Ville (One owner)	65	1,895
1950 Cadillac Coupe de Ville	57	1,495
1951 Ford 4-Door	43	595
1950 Chev., ½ ton pickup	35	495
1951 Olds., 4-Door, straight shift	43	595
1950 Merc., 2-Door	35	495
1950 Merc., 2-Door	43	595
1950 Merc., 4-Door	35	495
1950 Dodge, 4-Door	35	495
1950 Buick, 2-Door	35	495
1950 Buick, 4-Door	35	495
1950 Ford, 2-Door	35	495
1950 Ford, 2-Door	43	595
1950 Chrysler, Station Wagon	43	595
1950 Olds., 4-Door	35	495
1950 Merc., Club Coupe	35	495
1949 Chev., 2-Door	29	395
1949 Chev., 4-Door	29	395
1949 Ford, Club Coupe	35	495
1949 Merc., 4-Door	29	395
1948 Ford, 2-Door	14	195

Watch ours ads Tues. and Thurs. for occasional free car!
OPEN 'TIL 9 P.M.

Auto Parts and Accessories 193 **Auto Parts and Accessories 193**

MOTORS-TRANSMISSIONS
EXCHANGED
ALL MAKES IN STOCK
• No Money Down
• 1-Day Service
• Free Tow-In
10,000-Mile Factory Guarantee or 120 Days
Motors Overhauled
$42.50
Plus Parts
JA. 4-8431 OPEN DAILY 7 to 7
UNITED MOTORS
EXCHANGE
333 SPRING ST., N. W.

MOTORS
ONE DAY SERVICE
TRANSMISSIONS
10,000 Mile Guarantee
OVERHAULED—EXCHANGED—REPAIRED
— NO DOWN PAYMENT —
Motor Exchange Service
JA. 5-6408 312 Spring St., N. W. JA. 5-6408

(PAID POLITICAL ADVERTISEMENT)

Elect a
Qualified Judge
Elect
Hamilton Douglas, Jr.
Judge of Fulton Superior Court
(Succeeding Walter C. Hendrix, Retired)

(ADVERTISEMENT)

Glasses That Can't Be Seen

Free booklet explains how you may see without glasses!

Atlanta (Special) — A European scientist has invented a new type of corneal contact lens, which may enable millions of Americans who are now slaves to glasses to actually throw them away. The secret of the difference and superiority of the lens lies in a special ground and polished recessed and dome central portion, which prevents the lens from touching the most sensitive part of the eye—its center. Visual discomfort and poor sight can now be improved. The lens is absolutely invisible. No fluids or impressions are required. Persons who wear thick glasses with strong corrections; post-cataract cases and cases of Keratoconus, mixed astigmatism, strong far-sightedness and nearsightedness can now be corrected. Come in, write or phone for your copy of the interesting Booklet, "The Truth About Contact Lenses" to Research Director, Atlanta Invisible Contact Lens Service, Volunteer Bldg., 66 Luckie St., Suite 323, Atlanta, Ga. Phone JAckson 5-3125 or send a post card.

WALLBOARDS
★ PEG BOARD ★ MASONITE PRESDWOOD ★
★ PLYWOODS ★ HOMASOTE WALL BD. ★
★ BEAVER BOARD ★ ASBESTOS BOARD ★
★ SHEET ROCK ★ 16x32 CEILING TILE ★
★ KNOTTY PINE & WALNUT SHEETROCK ★
194 Moore St At Decatur St.
CAROLINA LUMBER & SUPPLY CO.
WA. 8212

Money today just a phone call away

Call HFC when you need a loan for any good reason. You may borrow $20 to $1000 in one day. Select your own repayment plan. And you can borrow with confidence because HFC is America's *only* consumer finance company backed by 78 years experience.

Our rate is less than the lawful maximum and we provide life insurance on all loans without extra cost to you.

HFC HOUSEHOLD FINANCE Corporations

Belvedere Plaza Shopping Center
3675 Memorial Drive
Open Mon. & Fri. Evenings—Saturday till 1 P. M.
PHONE: CRescent 3895

953 Peachtree St., N. E.
PHONE: TRinity 2-6626

852 Gordon St., S. W., Ground Fl.
PHONE: PLaza 5-5768

124 Alabama St., S. W. cor. Broad, Across from Rich's
PHONE: JAckson 3-6941

193 Peachtree St., N. E., 2nd Fl. Above S & W Cafeteria
PHONE: JAckson 3-6426

Ollie Reeves

A Rhyme a Day

"Most of our superstitions stem from primitive people and their origins are unknown.... Passed down from generation to generation, they are so firmly rooted that even our most enlightened people fear the results if they do or fail to do certain things."—Article quote.

Some folks are obsessed by hunches . . . that their troubles come in bunches . . . and they sometimes look for trouble when the trouble isn't there . . . for some ancient superstition . . . puts them in a prime condition . . . for a long and dismal journey up the river of despair.

They would rather bite an adder . . . than to walk beneath a ladder . . .if they do it , they are fearful of some awful aftermath . . . and a black cat that's pursuing . . . some sweet kitty in his wooing . . . fills them with a nameless terror when he scoots across their path.

Fears like those are quite unfounded . . . but a lot of folks are hounded . . . by some foolish superstition until fear becomes a habit . . . but I think I am enlightened . . . so I'm very seldom frightened . . . since I have a four-leaf clover and the hind-fot of a rabbit.*

(*What do you carry?)

Confederate Signal Corps Enlists 3rd Army Colonels

The Confederate Signal Corps, an Atlanta Civil Defense organization of amateur radio operators, has invaded the ranks of top military brass at Ft. McPherson.

"Gen." Doyle Hurley, commander of the corps, has conferred the honorary rank of "Confederate colonels" on two Third Army Signal Corps officers, Lt. Col. Frederick Moseley, chief of Communications Division, and Maj. Gerard D. Furlong, director of the Military Affiliate Radio System (MARS).

Hurley cited the two officers for their cooperative efforts in supplying some of the Confederate Signal Corps' necessary equipment for communication during such programs as the school evacuation drill against air attack.

Authentic Confederate certificates and Lee field hats made Lt. Col. Moseley and Maj. Furlong bona fide members of the corps, the civil defense security for the zone south of Mitchell street to Fairburn.

The corps' ham operators, stimulated into organization by 1951 civil defense pressures, have since come to the public's rescue whenever disaster has struck an area powerless.

In the desperate wake of tornado-tossed Monroe, La., explosion-wracked Texas City and coastal hurricane catastrophes, the corps was amoung the first to bridge the communication gap in the stricken areas.

"Gen." Hurley said in five years the Confederate Signal Corps has grown from 50 charter members to 250 members scattered throughout the world.

Birds Are Fenced Out As Peril to Big Ben

LONDON, July 15 (UP) — The British government has gone into action to protect Big Ben from the birds.

Workmen on the great London clock, now stopped for renovations, discovered that pigeons and starlings were endangering the timepiece by their massed presence.

As a result, authorities announced that 200 meshed bronze grills costing $5,600 will be installed to keep the birds out.

Billy Graham

Can Broken Friendships Be Mended?

QUESTION: A friend of mine for many years has broken with me. The break came over a trivial matter but now he will not speak. I am most unhappy and I'd go to him if I could and beg his forgiveness for my part in the affair. Can this friendship, which once was deep, be mended again?—G. J.

ANSWER: Of course it can be mended if both sides have an honest and wholehearted desire to do so. Deep friendships, however, are harder to mend after a break. Shallower friendships do not mean so much and are easier to mend.

The Bible tells us that if one has wronged us and then asks forgiveness we are to forgive without reservation, even to 70 times seven. But you say your former friend will not let you confess your part in the break and will not speak to you. First, you must think well of him; then speak well of him. Do not intrude but wait with kindly patience. Try to show your good will toward him unostentatiously.

Restored friendship of its former great depth will amply repay both of you for your trouble. In due time, I am sure, the bonds that formerly held you together will be restored stronger than before. Make it a matter of prayer. God will help you.

Fulton Receipts Jump $412,340

Fulton County's receipts from taxes and other sources are $412,340 higher so far this year than for the same period in 1955, County Comptroller John Still has reported.

The comptroller, in a report on the condition of the county budget, said the increase occurs in collection of delinquent tax and from sources other than tax. Collection of current taxes began this month and the digest indicates a normal increase for the year, he added.

NOW IS THE TIME TO PAINT YOUR HOME
• For Good Solid Covering
• Long-lasting Colors or White
• Stubborn Weather Resistance
Just ask for
MOORE'S HOUSE PAINT
Benjamin Moore paints

2 Home Deliveries Daily
Use charge or terms
Campbell Coal Company
240 Marietta St., N. W.
Call JA. 3-4747

In just 2 days time!
Entire home air conditioned
Super-efficient Bryant system in use by thousands of homes

This is true refrigerated air conditioning that fits right in with your present central heating system. Costs less because it uses existing duct work. Thrifty operation—uses no water. Average complete job takes only 2 days. Telephone; we'll make survey of your needs at no obligation. Invest in better living, better health. Call now and save.

Special July offer—as low as
bryant $25.75 Monthly

Campbell Coal Company

For Action, call JAckson 3-4747
240 Marietta St., NW

These low terms for the average smaller home. Larger homes slightly more. Wiring additional.

All-new cigarette has new, refreshing taste!
Salem

Created by R. J. Reynolds Tobacco Company, makers of America's most popular cigarettes!

• Menthol fresh
• Rich tobacco flavor
• Most modern filter
—all in one!

Talk about refreshing!
Take a puff, it's Springtime!

This refreshing scene says it: refreshing as a soft, spring morning, that's new SALEM. Pure menthol fresh comfort . . . the rich flavor of fine tobacco with a fresh new, surprise *softness* to it . . . and, in addition, modern filter ease. SALEM, *first* cigarette to *combine* these joy-and-comfort advantages. A refreshing smoke . . . a whole new idea in smoking . . . for *any* smoker, any time!

Salem refreshes your taste...you'll love 'em!

JEFFERSON STANDARD
Announces the appointment
of GLENN HARPER
as Branch Manager
in Atlanta
ELBERT S. REEVES retires

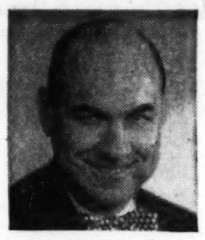

GLENN HARPER

The Jefferson Standard Life Insurance Company is pleased to announce the appointment of Glenn R. Harper as Manager for Atlanta and vicinity. Mr. Harper succeeds Mr. Elbert S. Reeves who has retired as Manager following 17 years' service in this post.

Mr. Harper joined Jefferson Standard in 1946 as an agent in the Atlanta Agency. In 1948 he was appointed District Manager at Albany, Georgia, and in 1949 was promoted to Manager of the New Orleans, Louisiana, office of the company. In 1954 Mr. Harper was transferred to Macon, Georgia, as Manager.

A native of Douglas, Georgia, Mr. Harper is a World War II veteran. He is married and the father of 2 children.

Mr. Harper has made an outstanding record with Jefferson Standard and under his leadership the agency will continue to grow and render the very best of service to the insuring public.

Territory served by the Atlanta Branch Office is comprised of 53 counties in North Georgia.

ELBERT S. REEVES

Mr. Reeves joined joined Jefferson Standard in 1922 as an agent in Louisville, Kentucky. In 1939 he assumed the Managership of the Atlanta Branch Office. Mr. Reeves will continue with the company as one of its representatives in the Atlanta Agency.

AGENCY LIST

Associated with Mr. Harper in the Atlanta Branch Office are Mr. Henry Ridgway Gay, Mrs. Margaret F. Lewis, Mr. Elbert S. Reeves and Mr. Stanley S. Simpson; Mr. Alfred P. Farrar and Mr. Fred Ayers (Athens); Mr. W. L. Kilgore, Buford; Mr. Edgar W. Brannon, Mr. R. M. Hill, and Mr. Thomas Jinks of Rome.

There are several desirable openings in this area for qualified men and women. If you are interested in representing a good company with an outstanding record of progress, write to Glenn R. Harper, 704 Grant Building, Atlanta, Georgia.

Jefferson Standard
LIFE INSURANCE COMPANY Home Office: Greensboro, N. C.
Over $1½ Billion Life Insurance in Force
704 Grant Bldg., Atlanta, Ga. JA. 3-8431